WEATHER
Tonight: Periods of Rain
Sunday: Mostly Cloudy

Victoria Times

WEEKEND EDITION
20 cents

88th YEAR No. 207 ★★ VICTORIA, B.C., SATURDAY, FEBRUARY 12, 1972

U.S.-Canada Relations 'Near Catastrophe'

WASHINGTON (CP) — The breakdown in trade talks between the U.S. and Canada may have set the stage for the worst period of relations between the two countries in a decade.

Although government officials in Ottawa and Washington have been ordered to play down publicly the seriousness of the situation, both Canadian and U.S. officials say privately the outlook for Canada-U.S. relations this year is bleak, to say the least.

"I think we're in a situation that borders on catastrophe," one key official, who is known for moderation in his private and public statements, said Friday.

With few exceptions, officials on both sides believe that meaningful negotiations will not resume until after a Canadian federal election is held, probably this year.

The Financial Times Friday reported rumors circulating in Ottawa and Washington saying the Nixon administration is considering a seven per cent excise tax on cars imported from Canada.

If true, it would mean the effective end of the 1965 Canada-United States auto trade agreement and a possible recession in the auto industry here.

Speculation about the tax surfaced when the Journal of Commerce, a New York publication, ran a front page story out of Washington Friday that this is what Treasury Secretary John B. Connally has up his sleeve to bring Canada into line.

Officials here are guarded in their comments, but one said "this would be one of the tactics Mr. Connally might use to force a complete revision of the auto pact."

The tax used to be levied on all cars sold in the U.S. but was removed as part of President Nixon's new economic policy announced last Aug. 15.

If it is re-imposed on Canadian cars only, it would, in Ottawa's view, constitute an effective abrogation of the auto pact, and be contrary to rules under the General Agreement on Tariffs and Trade (GATT).

In Ottawa today, Trade Minister Pepin said the reports are "very speculative."

"There are plenty of other tactics they could use to force revision of the pact," Pepin said.

Mining Future Cloudy

The outlook for British Columbia's mining industry in 1972 is not good, Mines Minister Frank Richter told the legislature Friday.

He also charged New Democratic Party tax policies for the industry would drive investment capital away from the province.

Richter told the legislature mining in B.C. is a very competitive business which is not in a preferred position in world markets.

"Threats of punitive tax measures and takeover of the mining industry by an NDP government is the surest way of driving investment capital from the province and is a direct threat to the 50,000 more workers supported by this industry," Richter said.

Investment confidence in the provincial mining industry appears to be weakening, said Richter. The number of claims staked in 1971 dropped to 54,500 from 84,665 in 1969.

DRILLING DOWN

Diamond drilling activity dropped 25 per cent last year and is expected to drop further next year. Skilled mining engineers and professionals are starting to appear on Canada Manpower's unemployment lists, and five major companies have withdrawn their operations from B.C. in recent months.

The total value of mining production increased in 1971 to more than $521 million only because of dramatic increases in Kaiser Coal production.

"But for the Kaiser coal operation, mineral production value in British Columbia in 1971 would have faced a serious decline."

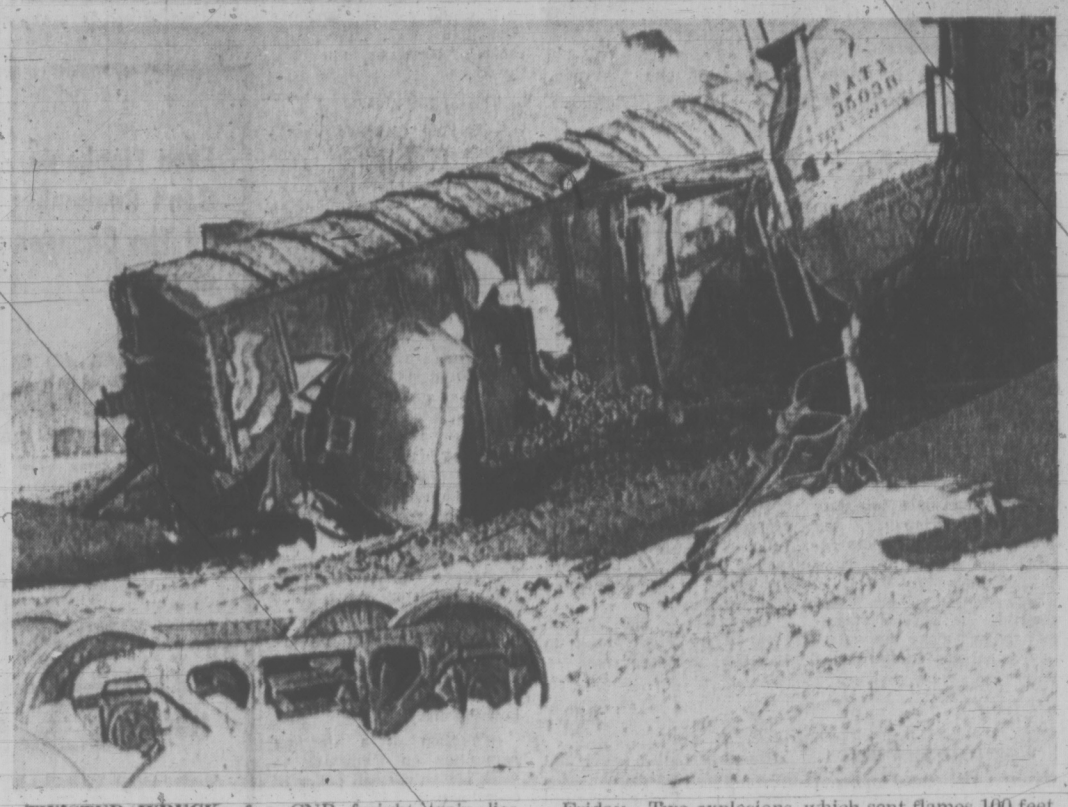
Richter said 1972 should see coal production values to increase almost $20 million to an estimated total of $70 million.

ONTARIO TOPPED

Despite an uncertain investment climate, he said, B.C. received more revenue from mining in 1970 than did Ontario.

B.C.'s revenue share was nearly $49 million compared with Ontario's income of $26.6 million. Yet B.C.'s total value of mineral production was

Continued on Page 3



TWISTED WRECK of a CNR freight train lies mangled on its side after 20-car derailment blocked the Montreal-Toronto line near Morrisburg, Ont., Friday. Two explosions, which sent flames 100 feet high, apparently originated in a tanker car carrying propane gas. No injuries were reported.

'WAC WANTS STRIKES'

VANCOUVER (CP) — British Columbia Conservative leader Dgrril Warren said Friday Premier Bennett wants strikes and mass demonstrations to result from recent changes in provincial legislation.

In a speech to the Monarchist League of Canada, Warren said the changes were "conceived on the basis of providing an election issue and converting human passions from debate to inflamed animosity."

The changes he referred to are the limitation on salary increases for teachers and what he called bargaining in bad faith with doctors over medical fee increases and inadequate provincial grants to municipalities.

The legislation limiting teachers' incomes was "bad, discriminatory and a cleverly connived election issue" and a denial of basic democratic rights.

On medicare, Warren accused the government of negotiating in bad faith over a rise in doctors' fees after doctors agreed in 1971 to a moratorium on a fee increase.

Negotiations had broken off and Premier Bennett had created "a further divisive force within society" by not meeting and bargaining collectively, he said.

"He feels that by pitting the rich doctor against the poor taxpayer, he will secure the vote of the largest group."

Warren said the government had raised grants to municipalities by only 5.8 per cent since 1957, but total municipal expenditures had expanded threefold. This was "a clever divisive manoeuvre which pits the taxpayer against the municipality."

Mediation Report Today

OTTAWA (CP) — Union leaders representing electronic technicians on strike at government airports awaited receipt of a mediator's proposed settlement today to start an immediate vote of the 2,200 members.

The unusual decision to canvass the membership immediately on receipt of the mediator's proposal came after walkouts by some of the union's designated personnel — those forbidden by law to walk off their jobs in the interest of public safety.

The package put together by mediator Gordon Simmons remained a secret Friday as the industrial relations expert from Queen's University talked into the night with representatives of the government's treasury board, the body bargaining with the International Brotherhood of Electrical Workers.

Simmons told IBEW representatives that he hoped to be able to put his proposals before them sometime today, but could not say whether this would be morning or afternoon.

PROMISES ACTION

William Andreeff, president of IBEW Local 2228, said the mediator's package would be presented as quickly as possible to the full membership, without any recommendation for or against adoption by the leadership.

"We'll not pull our men off the street until we've got an agreement," he added.

Any package would have to be acceptable to treasury board before there could be hope of the strike, which hinges mainly on salary demands, being settleed, Andreeff said. But the mediator's proposals would be sent out for a vote by the IBEW membership "no matter what the other side says."

TAX TIPS MONDAY

Puzzled, confused filling out your 1971 income tax returns?

Don't be ... there is help on the way.

Starting Monday in the Times answers to the most-asked questions put to the Department of National Revenue, will be featured daily.

"Tax Tips for You" is prepared by the taxation office and readers wishing further information may contact the Victoria office information service on Vancouver Street, at 388-3551.

New Islands To Appear Off Coast

DARTMOUTH, N.S. (CP) — British Columbians can expect two new islands off their coast, but it won't be for a million years or so.

That's the word from a team of scientists who recently surveyed the sea bottom in the northeastern Pacific Ocean.

The scientists from the United States, Canada and Japan, who spent five months off the Pacific Coast, have announced that two well-known seamounts — Cobb and Bear — may eventually rise above the surface and become islands.

The survey also found sediment deposits off the coasts of Washington and Oregon that suggest the presence of oil.

The expedition was conducted by the U.S. commerce department's national oceanic and atmospheric administration in co-operation with two Canadian and three Japanese geo-physicists.

The two Canadians were Dr. S. P. Srivastava and Ron Macnab of Bedford Institute here.

Douglas Elvers of Leesburg, Va., the project's chief scientists, said the team found a trench filled with sediment, mainly sand and silt, more than a mile thick.

The trench lies at the base of the continential slope off the coasts of Washington and Oregon, more than 1½ miles below the surface of the sea.

Mr. Elvers said in Washington the two seamounts may eventually rise above the sea either through volcanic growth "or general uplift of the rises."

Limit Urged On St. Joe's

By DON VIPOND
Times Staff

A confidential study prepared by a provincial agency suggests St. Joseph's Hospital be limited to 500 beds.

At the same time the study ignores about four acres of land being purchased for expansion alongside the hospital for $900,000.

The report was prepared by a team from the B.C. Hospital Insurance Service at the request of a committee of advisors to the Capital regional hospital board.

Intended as a survey of obsolete beds at the hospital as a preliminary to planning renovations and expansion, the study suggests "capping" the hospital at about 500 beds basically on the present site.

General planning in recent years had proposed St. Joseph's grow from 430 beds to about 620 and Royal Jubilee from 533 to about 650.

500 LIMIT

The study sees limiting St. Joseph's to about 500 beds involving a good deal more than adding 70 beds. Major renovations would reface the hospital's ancient X wing with a new five-storey structure and a floor would be added to certain four-storey sections.

One "package" outlined for updating the hospital would cost about $6.5 million and another would cost almost $17.5 million.

But the study says nothing about the land alongside, which is finally being bought to allow expansion after almost three years of bickering between the city of Victoria, provincial government, regional hospital board and the public society taking over the hospital.

Purchase of the approximately four acres, which includes Humboldt Streets and part of the St. Ann's Academy grounds, is in the final stages of documentation. The cost is almost $900,000.

NECESSARY

The study by itself raises the question: is this land purchase necessary after all?

The paradoxical aspect to the current situation is that on one hand a study by a provincial agency ignores the land while, on the other, the provincial government has indicated it will pay a 60 per cent share in the cost of the land acquisition.

Speculation is that the land will be used — to build extended care beds. The capital regional board has been having trouble negotiating the right price for a site off Helmcken Road near the Trans-Canada Highway where

Continued on Page 2

LIBERAL CHIEF QUITS IN ONTARIO



ROBERT NIXON

OTTAWA (CP) — Robert Nixon today announced his resignation as Ontario Liberal party leader, saying the last two provincial elections have shown that "my particular qualities do not precisely fill the bill."

Nixon made it official in a speech prepared for presentation to the Ontario party's annual convention at noon.

The 43-year-old farmer-teacher from St. George, Ont., said in the speech he will stay on until a new leader is chosen. No date has been set for a leadership convention.

Nixon, who won the leadership just prior to the 1967 provincial election, called on the party's executive board to establish a committee to make "definite plans for a leadership convention."

He said the arrangements should not interfere with the federal election, expected this year.

Contenders for the leadership are considered to be Vernon Singer, deputy party leader from Toronto, Donald Deacon, member of the legislature for York Centre, Philip Givens, former mayor of Toronto and legislature member for Toronto York-Forest Hill, and Patrick Reid, legislature member for Rainy River.

James Bullbrook, Sarnia lawyer and outspoken Liberal front-bencher in the legislature, was also in the running but has indicated he will not seek the leadership.

Smoking Grass 'Not Harmful'

WASHINGTON (WP) — U.S. federal health officials told Congress Friday that their studies so far showed no unhealthy effects from the moderate use of marijuana by normal adults.

The experts even found that preliminary surveys showed that chronic users in Greece and Jamaica felt no ill effects from marijuana — a finding that surprised Dr. Robert Peterson, the U.S. national institute of mental health expert who compiled the report.

But the 276-page NIMH report — issued under law in the name of U.S. Secretary of Health, Education and Welfare Elliot Richardson — did not give marijuana a completely clean bill of health.

Like alcohol and other mind bending drugs, marijuana adversely affects driving skills, including the ability to put on the brakes in a hurry. In addition, it can cause psychotic breakdowns in people who are already unstable and retard the emotional development of young teen-agers.

QUESTIONS REMAIN

Moreover, the effect of the heavy use of marijuana, over long periods of time is "one of the biggest question marks," said Dr. William Bunney, the new director of NIMH's division of narcotic addiction and drug abuse.

NIMH director Dr. Bertram Brown, said "the current state of scientific and medical evidence" does not justify making the use of marijuana legal.

"But," he added, "I have personally felt for a long time that the penalties for the use and possession of marijuana are much too severe and much out of keeping with knowledge about its harmfulness. I have been strongly in favor of decriminalization, but not for the total removal of penalties."

By "decriminalization," Brown said that he meant "penalties that do not jail people."

USE INCREASING

The HEW secretary's report said that marijuana use is widespread in the U.S. and, contrary to estimates made in last year's report, is on the increase. As many as 90 per cent of some groups of high school students have used marijuana. Peterson said that its use in some isolated cases

Continued on Page 2

BOTTLERS BACK OFF REFUNDS

VANCOUVER (CP) — Fifteen brands of empty soft drink cans will no longer be refunded at bottle depots in the province, William Barter, general manager of Pacific Reclamation Ltd., announced Friday.

Barter said the move is being taken because bottlers are withdrawing from the depot system.

A spokesman for one major bottler said his company was withdrawing from the system because proposed amendments to the Litter Act will force retailers to take back cans.

The brands affected by Friday's announcement are Coca-Cola, Fresca, Fanta, Tab, Sprite, Pepsi, Diet Pepsi, Mountain Dew, Schweppes, Orange Crush, Hires, Royal Crown, America Dry, 7-Up and Diet 7-Up.

INDEX

	Page
Births, Deaths	32
Books	12
Churches	21
Comics	45
Entertainment	14-16
Family Section	24-27
Finance	8-9
Prairies	31
Sports	18-19
Travel	28-29
TV, Radio	33

Pensioners May Soon Flock to Ghost Town

VANCOUVER (CP) — Three Vancouver brothers have purchased the abandoned mining town of Bralorne, 110 miles north of here, and plan to turn it into a residential community for people who can get along without full-time jobs.

Frank Whiting, a geological engineer and president of Marmot Enterprises Ltd., announced Friday he and his brothers bought the townsite from Bralorne Can-Fer Resources Ltd. for a price "somewhere in the $100,000-to-$200,000 range."

He said work will begin within 10 days on rehabilitating many of the 200 buildings in the 1,400-acre townsite, which was a going concern until last fall, when the gold mine closed. Population at one time approached 3,000.

"It would be low-cost housing for pensioners or people in similar financial situations," said Whiting, who created Marmot Enterprises for the purpose with his brothers, both of whom are in the construction business.

"They would be provided with part-time jobs in running the community, from repairing things to collecting garbage to maintaining the water to being the librarian."

Whiting said some of the larger buildings, such as the school and apartment blocks, could be used by educational or charitable groups as temporary headquarters for outdoor holidays.

"Bralorne is a complete town," he said. "It has all the general amenities of life, although a little bit old style and a little bit run-down."

An earlier plan by a group of young persons to buy the townsite and create a model community of craftsmen and environmentalists was abandoned last December when the Central Mortgage and Housing Corp. refused financial backing.

Whiting estimated Bralorne would have an eventual permanent population of about 500.

"It's going to cost $500,000 to $1 million to improve the water and sewer systems and do the other work," he said. "We are now in the process of acquiring investors."

He said his company is asking the provincial government for permission to subdivide the townsite so the lots can be sold to individuals.

"Some of the housing is worth $20,000, and some of it $2,000," he said.

He said he expected residents would be paid prevailing wages for their work in the community. Eventually, Bralorne could develop into a self-governing community with its own elected council.

Heath Under Fire

LONDON (UPI) — Britain's grimmest industrial crisis in 25 years inspired a howl of opposition criticism of Prime Minister Edward Heath and his government today.

Power cuts resulting from a five-week coal miners' strike blacked out 15 to 20 per cent of the country. Homes, stores, theatres and other public places were without heat.

Firms throughout the country laid off thousands of workers in anticipation of tighter government curbs next week. The full effect of the curbs could be a shutdown of half the nation's industry, throwing millions out of work.

Heath interrupted a weekend at his official country residence to return to London for crisis conferences with Home Secretary Reginald Maudling, Trade and Industry Secretary John Davies and Employment Secretary Robert Carr.



LEAP YEAR THEME for the annual symphony ball and smorgasbord is symbolized here by violinists Susan Phillips and Jackie Tarry serenading an overwhelmed Ron Comber. Ball next Friday at the Empress is under auspices of the Victoria Symphony women's committee. (Irving Strickland photo.)

. . . MINING

Continued from Page 1

only one-third as much as Ontario's.

Richter indicated the industry already pays enough taxes without having to be subjected to royalties proposed by the NDP.

In other remarks, he said the federal government has granted 221 petroleum and natural exploration gas permits off the B.C. coast, covering more than 14.96 million acres.

This, despite federal Environment Minister Jack Davis's announcement Ottawa will withdraw an exploration permit issued to Petrotar Development Ltd. in waters south of the Queen Charlotte Islands.

DOUBLE CLAIM

Richter said all B.C. permits were suspended July 28, 1970. At the time, the government said it suspended the permits because holders were not paying fees to B.C.

They were paying fees only to the federal government. Both jurisdictions claim rights to offshore minerals.

Richter suggested Ottawa allows oil exploration and drilling to continue to a great degree in eastern Canada but talks tough on pollution control on the west coast.

"One law for eastern Canada and another law for the west. Despite the facts I have just quoted, the federal government would have the people of British Columbia believe that they are opposed to offshore exploration and drilling."

He said federal drilling policy is creating "two distinct classes of Canadian provinces."

Musician Plays Sorrowful Tune

Lack of opportunity and high costs are making it difficult for Canadian musicians to produce recordings of their own work, a local musician said today.

Peter Marks, 33, of 2346 Sooke Road, said the music industry is too concerned with making money, instead of encouraging more production by Canadian artists. He said he and his group, the Marksmen, have not been able to produce locally a recording of their work because it would have cost them too much.

He said he was finally able to produce one record by doing most of the work himself. The cost came to between $800 and $900, he said, for 500 copies of the record. He has not made money on the record's sales.

Marks said if he were to follow the established practice of producing a record through the regular commercial channels, the cost would be likely run to about $700.

The first step, he said, is to either write or buy an original composition, since recording a song that has already been recorded is much more expensive than an original.

Musicians must be hired, and must be paid at the going rate for members of the Musicians Union, even if the group is made up of friends or relatives. For four or five musicians, the cost would be a minimum of about $540.

OTHER COSTS

Studio costs, including sound mixing and printing a mastertape, can run well over $200, Marks said, and a recording company hasn't even been approached yet.

The usual case, he said, is that the companies say the product is "not quite good enough" but that they will cut 1,000 copies at a cost of 50 cents each, totalling $500.

Provided sales are good, the 1,000 copies may go at $1 each, yielding a net loss of about $200.

Marks and his men play about four or five nights a week at club engagements in Victoria. He says "we do pretty well," but that the group has to work hard just to stay busy.

Another part of the problem, he said, is that some radio stations will play a recording by a Canadian group and will not announce the name of the group over the air.

The radio and television stations, he said, will not produce local shows for Canadian artists because they say they cannot afford it.

NOT SHORT

"I seriously think that Canada should take a look, a strong look, at what is really happening to Canadian talent. Canada is not short on songwriters and good professional entertainers," Marks said.

"I also think that Canadian talent would be on its way up if the record companies, recording studios, musicians union, etc. look more towards the talent end of rather than the money end."

He said more Canadian recording companies are starting up as a result of the Canadian content regulations for radio and television. These companies, he said, are taking advantage of the situation for higher profits.

QUEEN PICNICS AT RIVER BANK

AYUDHYA (Reuter) — Queen Elizabeth went on a two-hour picnic pleasure cruise along the Chao Phya River through this ancient Thailand capital today.

Although the sun shone for the first time since her state visit began Thursday, the Queen was obviously less relaxed than during a visit to Bangkok University Friday.

High-powered police boats escorting the Queen's steamboat zoomed along the waterway as crowds on the banks cheered and beat drums. Officials blew whistles and shouted orders as they tried to bring order to the motley pursuing flotilla.

The steamer stopped near the bank for lunch as singing boatmen, women in green silk dresses with orange sashes or yellow with green sashes and men in blue or red, serenaded the Queen, Prince Philip and Princess Anne.

Afterwards, the British royal party drove back to Bangkok, 45 miles away.

. . . HOSPITAL

Continued from Page 1

a 225-bed extended care hospital is proposed.

That deal has been held up by Health Minister Ralph Loffmark's objections to the land cost. But Loffmark had a major hand in negotiations which led to the land purchase alongside St. Joseph's.

Speculation is that part or all of the extended care beds earmarked for the Helmcken site will be shifted to the land alongside St. Joseph's.

Extended care beds are for chronically-ill patients, mostly elderly, who require long-term nursing care.

. . . POT

Continued from Page 1

has spread to junior high and elementary school students.

Even with the increased use, scientists have found "little evidence that light to moderate use of cannabis (marijuana) has deleterious physical effects," the report stated.

Among the harmful effects from the heavy use of marijuana are a high frequency of bronchitis and asthma. But studies failed to find changes in the lung tissue of marijuana smokers that have been found in tobacco users.

In addition, studies have failed to turn up a higher incidence of abnormal chromosomes among marijuana users than the general population. But the government report warned women in the childbearing years against using any drug that has the potential of affecting chromosomes.

The report also found that marijuana, especially when smoked by inexperienced users, can cause minor depressions and panic reactions. It does not, however, trigger serious psychotic episodes in normal adults, although it can throw a borderline case over the edge.

Furthermore, studies in animals showed that it takes a gigantic dose of marijuana — up to 25 times greater than humans take — to kill.

The report stated that marijuana decreases pressure on the eye, "which may have therapeutic implications" in the treatment of glaucoma.

Rape Charge Remanded

A Saanich man was charged with rape in Victoria provincial court today and was remanded for 30 days to Riverview mental hospital for psychiatric examination.

David K. Henderson, 25, of 2581 Penrhyn, was accused of having unlawful sexual intercourse with a woman Tuesday.

Medical testimony in court today indicated Henderson suffers from schizophrenic tendencies.

He was remanded until March 10.

CANADIAN BOOK INDUSTRY GETS $1.7M OTTAWA BOOST

MONTREAL (CP) — Canada's struggling book industry will receive a $1.7 million boost from the federal government this year, State Secretary Gerard Pelletier announced Friday.

He outlined a six-point aid program to the annual meeting of federal cultural agencies, which include the CBC, Canada Council and Canadian Radio-Television Commission, and said the total money injection represents at least one-third of the Canadian book publishing total yearly turnover, excluding textbooks.

Mr. Pelletier said the program is "only a beginning" but necessary "because of the urgent nature of the difficulties being faced by the Canadian publishers."

WOULD DOUBLE OUTPUT

It would double production Canadian books, not counting school textbooks, in five years.

The program includes:

—$500,000 increase to $1 million a year in direct grants from the Canada Council to publishers to permit publication of more quality Canadian works;

—$500,000 for the purchase of Canadian books for free distribution in Canada and abroad;

—$500,000 to aid the export of Canadian books, with $400,000 earmarked for establishing distribution centres in the United States, Britain and Europe and $100,000 for Canadian participation at book fairs and exhibitions;

—$215,000 in Canada Council grants, up from $115,000 in 1971-72, for translation of Canadian works "to encourage exchanges between the two main linguistic communities of Canada";

—Publication by private companies of "unofficial works on the government's behalf" for sale on the regular book market;

—Creation of a standing committee on publishing to work out an over-all policy of co-ordination.

Reaction from book publishers was warm.

"The government has taken an important step in recognizing that book publishing plays a major role in our cultural survival," said Peter Martin, head of Peter Martin Associates of Toronto.

W. H. Clarke of Clarke-Irwin Ltd., Toronto, said he is very pleased with the aid.

"I don't see this as the start of a perpetual subsidy. These measures, with those of the province of Ontario, make it possible to stimulate and create a Canadian body of literature."

Jacques Hebert of Montreal, president of Les Editions du Jour, said the program outlined by Mr. Pelletier is a start in elaborating a policy about publishing.

"These measures are just the beginning of a deeper concern for publishing, a recognition that it is not just a business but an instrument of culture."

Mr. Pelletier said in an interview after his speech that his department had received requests from 400-500 libraries so small they cannot buy books. "Now we will be able to do something to help them."

In his address, he said the measures were necessary "because Canadian publishing houses are finding it difficult to survive."

YAMAHA ORGANS AND PIANOS
Are World Famous
707 Fort St.
Phone 384 9131

OPEN TODAY



Even Elephants Can't Remember All The Changes in the
INCOME TAX
If pachyderms have problems, how about people? The easy answer—take your return to BLOCK. Our system of checking every return means you will receive every legitimate deduction. Come in today.
COMPLETE RETURNS $5 up
LIFE
GUARANTEE
We guarantee accurate preparation of every tax return. If we make any errors that cost you any penalty or interest, we will pay the penalty or interest.
H&R BLOCK LTD.
Canada's Largest Tax Service With Over 4,000 Offices in North America.
SAANICH— 98 Burnside Rd. W.
NANAIMO— 89 Victoria Cresc.
PORT ALBERNI— 317 Argyle St.
CAMPBELL RIVER— 1891 N. Island Hwy.
OTHER OFFICES AT DUNCAN
WEEKDAYS 9 a.m. - 9 p.m. SATURDAY 9 - 5
NO APPOINTMENT NECESSARY

STOCK REDUCTION
SALE
Quality Clothing at Great Savings!
JOHN McMASTER
Men's and Ladies' Clothing Ltd.
1013 FORT ST. 384-6712

NO MONEY
TILL APRIL
HONDA
NEXT RED LION
PEARSON

The Carlton-Texaco Cleanup

TEXACO
a $3.00 gasoline purchase gets you a FREE
carlton's cleaning carousel
COUPON WORTH 50c ON YOUR NEXT ORDER OF DRY-CLEANING
(Minimum Order of $1.00)
Redeemable at any of the Following Carlton's Cleaning Carousels
Shelbourne Plaza
Hillside Mall
Town & Country Shopping Centre
Offer Good from February 5th through February 27th
(Not acceptable on sale items)
Participating Texaco Retailers Are:

ARENA TEXACO, 1855 Blanshard
BRENTWOOD BAY TEXACO, 7226 West Saanich Rd.
CADBORO BAY MOTORS, 2840 Cadboro Bay Rd.
CASTLE SERVICE, 1103 Goldstream Ave.
CENTRAL TEXACO, 3730 Douglas St.
COLWOOD PLAZA, 1917 Sooke Rd.
CORDOVA BAY TEXACO, 5229 Cordova Bay Rd.
CRAIGFLOWER SERVICE, 996 Gorge Rd. W.
GORGE ROAD TEXACO, 90 Gorge Rd. W.
GORGE VALE TEXACO, 955 Craigflower Rd.
GOVERNMENT TEXACO, 1725 Government St.
HUTCHESON MOTOR SERVICES, 1669 Fort St.
LAKE HILL TEXACO, 4008 Quadra St.
LESTER'S SERVICE LTD., 1151 Esquimalt Rd.
LONESTAR SERVICE, 2121 Douglas St.
McGREA MOTORS, 1595 Hillside Ave.
OAK BAY TEXACO, 1990 Oak Bay Ave.
PANDORA TEXACO, 880 Pandora Ave.
RICHMOND TEXACO, 2751 Richmond
ROBO CAR WASH, 754 Hillside Ave.
SEWARD'S TEXACO, 2230 Sooke Rd.
SHELBOURNE PLAZA TEXACO, 3680 Shelbourne St.
STUART'S SERVICE, 3106 Douglas St.
TRANS-CANADA TEXACO, 480 Burnside Rd.
WEST VICTORIA SERVICE, 760 Esquimalt Rd.

Are you beginning to think this way about funerals?
☐ I think many people buying a funeral end up paying far more than originally planned, possibly because they are emotionally bewildered at the time.
☐ Money spent on elaborate funerals would be better spent among the living.
☐ I want my funeral, including cremation or burial, to cost under $300.
☐ I think embalming, for purposes of displaying the body, is an unnecessary indignity.
☐ I am repelled by putting a body on display with the face made up to look "natural".
☐ I favour a closed coffin, a private cremation or burial, with perhaps a memorial service after, for friends and relatives.
☐ I feel strongly enough about these matters that I would like to support an organization dedicated to promoting simpler, less costly, more dignified funeral practices.
☐ I would like to receive a simple plan which lets me record my wishes in privacy, so that they may be filed with a non-profit organization I know will carry out my wishes after death. This also saves my next-of-kin from making these difficult decisions under emotional stress.
If you feel this way you are not alone. Over 60,000 people now belong to the Memorial Society of B.C. If you move, your membership can be easily transferred to other societies throughout North America at little or no cost.
LIFETIME MEMBERSHIPS:
$5 for individuals $10 for families
Last year the Society's undertaker held 2,018 services for members, at an average, all-inclusive cost of $229.83.
Please phone or write for folder today.
Phone: 385-5214 (24 hours)
MEMORIAL SOCIETY OF B.C.
727 Johnson, Room 101 (Office hrs: 10 am - 2 pm)

the weather

The occasional spot of snow occurred with rain early this morning at Vancouver and with the strong upper flow to continue, the disturbance will carry inland. A weak ridge of high pressure will build into the province for Sunday giving some sunshine to most areas.

DOMINION PUBLIC WEATHER OFFICE
5 A.M. FORECASTS
Valid Until Midnight Sunday

Greater Victoria: Gale warning continued for Juan de Fuca Strait. Today and tonight, periods of rain. Sunday, sunny with cloudy periods. Brisk winds from southwest in the morning. Highs both days mid 40s. Lows tonight mid 30s.

Lower Mainland, East Vancouver Island: Gale warning continued for adjacent waters. Periods of rain today and tonight. Mild, windy. Highs both days mid 40s.

North and West Vancouver Island: Gale warning continued for adjacent waters. Today and tonight, periods of rain mixed with snow. Sunday, mostly cloudy. Highs both days low 40s. Lows tonight high 30s.

TEMPERATURES YESTERDAY

	Max.	Min.	Precip.
Victoria	46	39	.02
Normal	45	36	—

ONE YEAR AGO			
Victoria	48	44	.04
ACROSS THE CONTINENT			
Thunder Bay	26	3	trace
Kenora	19	11	—
Winnipeg	32	13	.02
Brandon	32	10	—
Regina	28	9	—
Saskatoon	28	8	—
Prince Albert	27	17	.04
N. Battleford	22	8	—
Swift Current	38	17	—
Medicine Hat	40	24	trace
Lethbridge	41	23	—
Calgary	43	15	—
Edmonton	34	7	—
Penticton	33	26	—
Cranbrook	41	24	—
Castlegar	37	27	.04
Vancouver	46	34	.11
New Westminster	48	34	.31
Prince Rupert	41	33	.58
Prince George	38	21	.01
Nanaimo	49	31	.14
Kamloops	36	17	.01
Revelstoke	36	29	.03
Fort Nelson	10	—12	.02
Peace River	34	— 5	—
Whitehorse	8	1	.02
Fort St. John	34	— 2	—
Seattle	46	40	.03
Halifax	32	12	—
Montreal	18	8	—
Ottawa	20	8	—
Toronto	23	11	—
North Bay	21	15	—
Churchill	—6	—18	—
The Pas	31	9	—

U.S. Temperatures: Anchorage 18, —1; Detroit 26, 24; Las Vegas 59, 28; New York 33, 26; Phoenix 72, 40; Washington 42, 25; Los Angeles 79, 54; San Francisco 63, 52; Honolulu 79, 69; Miami 77, 66; Seattle 46, 40.

World Temperatures: Rome 46, 54; London 41, 46; Berlin 36, 43; Amsterdam 39, 49; Madrid 46, 54; Moscow 21, 25; Stockholm 30, 34; Tokyo 36, 48.

CITY'S WEATHER RECORD

Sunshine, February	41.8 hrs.
Last February	45.3 hrs.
Normal (30 years)	31.6 hrs.
Sunshine, 1972	103.3 hrs.
Last Year	104.2 hrs.
Normal (30 years)	101.6 hrs.
Precipitation, February	.54 ins.
Last February	1.01 ins.
Normal (30 years)	1.29 ins.
Precipitation, 1972	5.91 ins.
Last Year	5.64 ins.
Normal (30 years)	5.67 ins.

Sunrise, Sunset Sunday (Pacific Standard Time)
Sunrise 07:26 Sunset 17:30

TIDES AT VICTORIA HARBOUR

	Time	Ht.	Time	Ht.	Time	Ht.	Time	Ht.
	H.M.	Ft.	H.M.	Ft.	H.M.	Ft.	H.M.	Ft.
11	09.20	9.1	19.15	1.8				
12	04.50	8.3	06.10	8.3	10.45	9.3	19.55	1.6
13	05.35	8.1	07.00	8.1	11.50	9.1	20.25	1.5
14	05.40	8.0	08.10	7.6	13.15	9.0	21.00	1.7
15	04.45	8.0	09.00	6.9	14.15	8.7	21.35	2.2
16	04.30	8.2	10.00	6.0	15.30	8.2	22.10	2.9

TIDES AT FULFORD HARBOUR

	Time	Ht.	Time	Ht.	Time	Ht.	Time	Ht.
	H.M.	Ft.	H.M.	Ft.	H.M.	Ft.	H.M.	Ft.
11	05.15	10.8	09.05	10.1	11.50	10.2	20.35	2.1
12	05.20	10.8	09.35	9.9	13.05	10.2	21.15	1.7
13	05.40	10.9	10.10	9.4	14.10	10.2	21.55	1.6
14	05.55	10.9	10.45	8.7	15.10	10.0	22.30	1.8
15	06.10	10.9	11.20	7.7	16.15	9.8	23.10	2.4
16	06.25	11.0	12.10	6.6	17.40	9.4	23.45	3.3

DRIP-DRY 'FBI' IRKS HOOVER

WASHINGTON (WP) — J. Edgar Hoover is getting a bit possessive about the FBI's initials. Or so, at least, thinks Fabrication Bril International.

For the past four years, Bril, a French firm that manufactures both women's and men's clothing (its designer, Pierre Cardin) has been trying to win approval from U.S. patent authorities to use the trademark "Fabrication Bril International/FBI" on the inside of clothing sold in the U.S.

At every step of the way, it has been fought by the other FBI—the law-enforcement variety — which claims the exclusive right to the initials FBI in the country.

The FBI says that the clothing firm's initials are "likely to deceive and confuse the public . . . into believing that the goods were so marked with the approval of the director of the Federal Bureau of Investigation."

The director doesn't like that idea. According to T. Hayward Brown, chief of the patent section of the U.S. justice department, his office's legal challenge to the Bril trademark was approved personally by J. Edgar Hoover.



CULTURAL HAPPENING at the University of Manitoba where a Festival of Life and Learning is being held brings together a pretty co-ed and a poster-sized portrait of Nikita Khrushchev, taken by Canada's Yousef Karsh.

Welfare: Any Job Or Else

TORONTO (CP) — Officials today studied a massive report on Ontario welfare which sounded a note of alarm in saying that "a teeming generation of youth" is pouring into the labor market at a time when employment is at its lowest ebb.

The report noted that 46 per cent of general assistance recipients are under the age of 25 and that single persons are going on welfare rolls at a higher rate than heads of families.

But there is little evidence of persons being on welfare because they don't want to work, said lawyer Barry Swadron of Toronto, who headed a government-appointed committee which held public hearings in Kitchener, Hamilton, Ottawa, Toronto and Sudbury.

Key points in the 208-page report released Friday:

—A person has no moral right, nor has he a legal right, to support from public funds.

—A single person on welfare should accept any job he can get, even if the pay is low and he is overeducated for the job.

—An employable person who refuses to accept any reasonable employment should lose welfare rights.

—Every welfare recipient who is able to work should be required to register at a Canada Manpower centre.

NEED ALLOWANCES

—Persons on welfare who volunteer for training programs should receive additional allowances.

—One provincial department should assume over-all responsibility for Ontario's manpower policy.

—The provincial government should bring its subsidized retraining programs into line with employment demands.

—Employable persons should be eligible for only an "unemployment allowance" and unemployable persons should receive a "living allowance." Those potentially employable but requiring training would be paid a "development allowance."

—Moving people about Ontario, placing them in jobs where jobs were available, was ruled out. Relocation difficulties would be "insuperable."

However, a recipient who voluntarily travelled outside his municipality should be eligible for travel costs and continued general help so long as he is a person in need, making reasonable efforts to obtain employment.

'Hoax' Author Besieged With Own Life Offers

people

NEW YORK — **Clifford Irving**, the man who wrote the disputed "autobiography" of billionaire **Howard Hughes**, has been besieged with offers to write his own autobiography, says a friend of the author.

(Life magazine Friday called Irving's book on Hughes a "hoax" and said it would not publish a serialization of it as it had planned to do.)

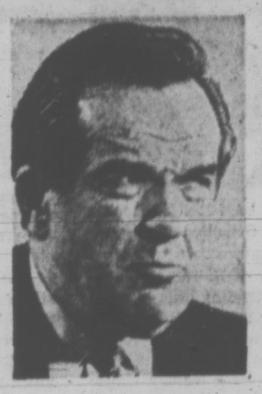
James Sherwood, a novelist who minds Irving's sons Barnaby, 2, and Ned, 4, in an interview, said "there are publishers who are trying to reach him for more money.

It's only natural," Sherwood said. "Irving's story is worth more than Howard Hughes."

EAU CLAIRE, Wis. — Cartoonist **Al Capp** pleaded guilty Friday to a charge of attempted adultery and was fined $500 plus court costs.

Capp, creator of the comic strip "Li'l Abner," originally was charged with sodomy, indecent exposure and attempted adultery after an incident with a married University of Wiscon-Edu Claire coed last April 1. The two other charges were dropped when Capp pleaded guilty to the attempted adultery charge at the arraignment Friday.

The coed said she came to Capp's motel room at his request to talk over the political



CAPP
. . . guilty

atmosphere on campus before he was to speak but that once she was there he made advances, authorities said.

CHICAGO — A convict has told Illinois officials investigating credit card frauds his scheme was so successful that four companies once offered to pay him to stop cheating.

"They asked me to stop defrauding them and each company would pay me $150 a week," said **Edmund Bryson** in videotape testimony before the Illinois legislative commission Thursday.

"I knew their operation so well that they knew they couldn't stop me and guess they figured the $150 a week would be less than I would steal from them."

HOLLYWOOD — "A baby is something I've always wanted," said dancer **Juliet Prowse** in disclosing that she is pregnant but has no intentions of marrying the child's father.

Miss Prowse, a former fiancee of **Frank Sinatra**, said Friday she is four months pregnant and the father is **John McCook**, an actor-singer in her night club act.

"I met someone I love and have decided to go through with having the baby," she said. "I don't have any plans to marry John."

OKLAHOMA CITY — State Sen. **Phil Smalley** told his colleagues Friday the most immediate problem facing the legislature was the horde of ants in the Capitol building.

"They're crawling all over the desks, all over the secretaries — and all over me," he said.

The Oklahoma Senate voted unanimously to ask the public affairs board to hire an exterminator.

UVic Library Draws 7 Bids

Farmer Construction Ltd. submitted the lowest bid Friday among seven companies bidding for construction of an extension to the University of Victoria's McPherson Library.

Farmer's bid was $2,527,900, a figure vice-president for administration Jack Kyle said was 6.8 per cent under the limit set for that part of the project.

The entire job is expected to cost about $3.4 million and is due to be completed by late summer in 1973.

Kyle said the university board of governors will consider the bids shortly and announce an award.

The seven bids submitted ranged within 9.3 per cent of each other, Kyle said, signifying close competition for the project. Other bids were: Cana Construction, Vancouver, $2,533,000; Dawson and Hall, Vancouver, $2,568,568; Vanin Western Construction, Vancouver, $2,681,200; W. Campbell Ltd., Victoria, $2,722,174; Bird Construction, Vancouver, $2,736,680; G. H. Wheaton, Victoria, $2,765,000.

The library project is the fourth in a series of capital construction projects at UVic. Already completed have been extensions to the MacLaurin, Clearihue and Cornett Buildings.

Kyle said all three projects were completed below cost limits.

He said construction on the library project will start shortly.

STANDARD FURNITURE
FEBRUARY HOME FURNISHING SALE

DINETTE SUITE SALE

DANISH STYLE DINETTE SUITE
Complete with oval table and 4 matching chairs. Oval table 30"x36"x48". Attractive box seat, padded chairs with curve backs. Walnut grain arborite top, scratch resistant.
5-PIECE SET ONLY 79.95



3-PIECE APARTMENT SUITE
A neat, compact suite for a small eating area, yet plenty big enough for two. Table opens to 24"x36", closes with drop leaf leaves to 18"x24". Two matching chairs, sparkling chrome legs. Marino oak arborite tops.
3-PIECE SET ONLY 39.95

LARGE FAMILY SIZE DINETTE SUITE
Featuring table in 36"x60" size. Seats 4 to 6 easily. Table and 4 matching chairs. Deep padded box seats. Choice of chrome or bronze tone legs. Arborite skirt table edge making this a very attractive suite to own. Walnut arborite top.
5-PIECE SET ONLY 94.95

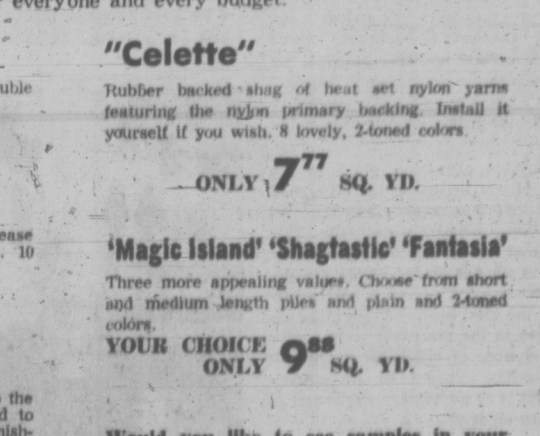
7-PIECE DINETTE SUITE
Table 36"x48"x60" and 6 matching chairs. Easy to care for arborite top. Hard-wearing, supported back, vinyl cover in a choice of 4 colors. Ideal suite for the whole family. Comfortable fitting padded chairs. Bronze-tone leg trim with walnut woodgrain table top.
SPECIAL PURCHASE PRICE, COMPLETE ONLY 114.95

See the many other Dinette Suites now on display at Standard.

TABLE LAMPS
Pottery Table Lamp in brown/orange or brown/green 18.99
Cracked Glass Base mounted on brass with white shade 19.99
Pottery Table Lamp with leaf design. Beige shade 19.99

FLOOR LAMPS
Reading Bridge Lamp complete with shade.
Mod Bridge Lamp with dome shade.
YOUR CHOICE 24.99

CUSTOM MADE SLIPCOVER SPECIAL



How about lovely new slipcovers for the new season directly ahead? We have selected a fine range of quality fabrics and offer them at substantial savings. Whatever your choice of colors and pattern, you're sure to find it in this select group. Plain textures in popular colorings are included. Put us to work on your furniture now and see the resulting transformation. Orders handled in sequence as received.

EXAMPLE of price to custom slipcover 2-piece suite, average size and style using all cotton sailcloth print in vat colors, pre-shrunk with protective finish. ..... COMPLETE 139.95

SHAG BROADLOOM SPECIALS

Whatever your taste in shag broadlooms are, we think we can supply it from our large selection. Do you want:

plains, medium pile, printed patterns, bulky yarns, short pile, multi-color, fine yarns, 2 color, long pile, rya types

We have them all, whether your need is an area rug or wall-to-wall, and in all price ranges from the most economical to the most luxurious. Shop our floor coverings department where there is the right one for everyone and every budget.

"Ballerina"
Nylon shag. Medum length, good weight, double jute construction.
ONLY 6.49 SQ. YD.

"Captivation"
Continuous filament nylon shag which will please and perform well over all of its long life. 10 beautiful, 2-toned colors.
ONLY 8.88 SQ. YD.

"Swinger"
Heavy duty nylon shag which will stand up to the heaviest of traffic. Decorator colors designed to please the eye and harmonize with your furnishings. 10 colors.
ONLY 11.98 SQ. YD.

"Celette"
Rubber backed shag of heat set nylon yarns featuring the nylon primary backing. Install it yourself if you wish. 8 lovely, 2-toned colors.
ONLY 7.77 SQ. YD.

'Magic Island' 'Shagtastic' 'Fantasia'
Three more appealing values. Choose from short and medium length piles and plain and 2-toned colors.
YOUR CHOICE ONLY 9.88 SQ. YD.

Would you like to see samples in your home and have measures and estimates made promptly? Call 382-5111. Ask for



ERIC WILLIAMS



BOB CARRIE

737 YATES ST. 382-5111

STANDARD FURNITURE

AIRLINE CAREERS MEN & WOMEN



FREE

Train for Reservationist, Passenger Agents, Hostesses (age 20 to 28), Station Agents, Communicationists, etc. Good starting salaries; pleasant working conditions, excellent chance for advancement. If you are between the ages of 17 and 34, and have completed grade twelve, get full information today about our training program. Mail coupon today to:

DEPT. BC-162, AIRLINES TRAINING DIVISION,
Atlantic School,
c/o Victoria Press Box 467,
2631 Douglas St., Victoria, B.C.

Brochure FREE, "12 Ways To An Airline Career."

NAME .....
ADDRESS .....
CITY & PROVINCE .....
PHONE ..... AGE .....
EDUCATION .....

Brian Holley VOLVO
SERVICE—PARTS—SALES
WIDE OPEN WEEK DAYS
8 a.m. to 8 p.m.
Closed Saturdays



All Models Including Fuel Injection Now Available
3319 Douglas at Cloverdale
Phone 384-1161

HEARING AIDS
• PENSIONERS' SPECIAL
New Hearing Aids 50.00
• Hearing Aid Repairs •
Personalized Service on
• Qualitone • Electone
• Auditone • Maico
• Dahlberg • Otaelon
• Fidelity • Beltone
• Radioear • Unitron
For Complete Hearing Service
"QUALITONE"
319 — 1207 Douglas Street
Sayward Bldg. 386-2321

CROSS BAKED COMING SOON

Victoria Times

SATURDAY, FEBRUARY 12, 1972

BRIAN TOBIN, Editor — STUART UNDERHILL, Publisher — GORDON BELL, Managing Editor

Looking for a Solution

The Community Chest of Greater Victoria has done well to conduct searching studies of its present situation and its prospects for the future. A lengthening string of failures to make the annual objective—a rapidly escalating sum over the years—has faced the organization and its member agencies with some vital questions.

There can be little doubt that if the Chest were to be disbanded some other similar organization would soon have to take its place. The advantages of having one major fund drive a year in the community, plus the opportunity to impose outside investigation and a certain amount of control over the operations and budget of each recipient agency, are very clear. To these benefits may be added the fact that the central fund-raising activity permits the member agencies to devote their time to the cause for which they were formed, rather than to deploy their efforts in raising money for the work.

The original principle of Community Chest aid was based on deficit financing — that is, the Chest would make up what was lacking after government grants, individual efforts, earnings and other sources of income fell short of the year's requirements — and this is still generally followed. Most agencies exist to perform services to the public, and hence are subject to the same burden of rising salary and wage budgets which afflicts all employers today. If agencies do not pay the going rate, they can not hire staffs of the necessary calibre for the work.

While the principle of Community Chest operation should not be in doubt, there is, however, a question about individual agencies and whether there should be arbitrary limits on appropriations to them. There is a sizable public opinion that government should assume more of the costs of the activities represented in the agencies' work.

This, in fact, has been the trend over the years. It is a recognized procedure that voluntary organizations should explore the need in various health, welfare or recreational fields, and having verified the social validity of the service, later make way for permanent government participation. This relieves government of the risks of experimentation, while giving worthy undertakings support after the need for them has been proved.

A classic example of this process is shown in the Family and Children's Service, which began as a completely voluntary undertaking and after many years has been taken over almost totally by government financing. Mr. Eric Charman, last year's campaign chairman, has raised a pertinent point in questioning the continued membership of the Family and Children's Service. All the active services of this valuable organization in Greater Victoria are now financed by government grants, just as such work is directly carried on throughout the province by the provincial government. Of the Family and Children's $2.5 million budget, only about $80,000 is supplied by the Chest to cover non-statutory services, and these have dwindled to such insignificant activities as marriage counselling which is not included in the functions of government welfare programs.

The Chest's contribution to the Family and Children's Service today is no more than a gesture which prevents the agency from becoming wholly government-financed. The $80,000 means little to F. and C.S. financing and still less to its work — but it means much more to the Chest for it is the largest single appropriation to an agency.

This is a question which the Community Chest Board should face soon; it has been long delayed. The argument that the F. and C.S. is a potent magnet for contributions to the Chest is not really valid, for the public should know by now that the Chest's money does not go into helping adoptions, foster children, family counselling, and so on, which are financed entirely by the government.

Remedies for the Chest's dilemma should be considered in conjunction with the plan for regionalization of health, welfare and recreational services in Greater Victoria and the nearby areas. This stimulating plan, already approved by the Region, and favored by many of the experts of the Department of Rehabilitation and Social Improvement, has lain on Minister Gaglardi's desk for many months, awaiting some sign of action.



Beacon Hill Park

Fine View of the Power Pole

It is an anomaly of our times that Mr. Bennett should include in his budget a special beautification item calling for underground urban wiring while some Saanich residents are learning that towering B.C. Hydro poles are going to hold centre stage in the view from their windows.

Underground wiring is expensive, though modern materials and techniques are shrinking the gap between the cost of such installations and the cost of carrying wires overhead. From the standpoint of attractiveness there is no comparison between the two. Wires and cables whose functions are always utilitarian and never decorative, are much better when installed out of sight. Cities recognize this fact. Some have done something about it, as the old B.C. Electric did in Victoria's centre. In some up-Island areas the telephone company has done a good job of burying its rural lines.

Suburbs are continually being absorbed into urban units. The need to preserve the visible environment is increasingly recognized. When large towers carrying overhead lines are newly erected, they frequently represent a development which will have to be reversed at a later date — and at a substantial cost.

HAROLD GREER

Readers and News Makers

TORONTO — The Legislative Press Gallery, in emergency session assembled, has protested to Mr. Speaker and anyone else who will listen over the barring of the press from certain meetings of the Legislature's Select Committee on Economic and Cultural Nationalism.

"We challenge the right of the committee chairman under the standing orders of the Legislature to exclude press members," the Gallery proclaimed. "The public has a right to know the views of its elected legislators and the witnesses on this important issue."

A mighty blow for freedom? Hardly: what the committee talked about in secret was easily obtained from individual members later on, and it was not exactly headline stuff. Still, the Gallery's protest praises some modern questions about some pretty hoary parliamentary traditions.

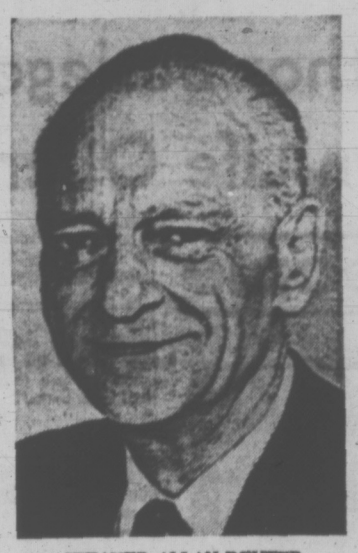
Under ancient custom and usage, the public and press may observe parliament only on sufferance. Indeed, up to 1875 in Britain, an M.P. merely had to "spy strangers" in the galleries and the speaker was obliged to order them out; this rule was then changed to require a vote on the matter, although the speaker or his deputy could on his own authority exclude strangers at any time.

Rule on 'Strangers'

In the Ontario legislature, this was the situation up to April 22, 1970, when new standing orders were adopted. Now, "all strangers may be excluded from the House on a motion properly moved and adopted by the House," and there is also a rule which appears to give the speaker and his deputy discretionary authority to expel strangers who misbehave.

Apart from war-time instances in Britain, the rule has not been used in many years to produce an in-camera session of parliament and it is safe to say it will not be. That does not mean, however, that it is only of academic interest. It is still used to justify closed sessions of parliamentary committees on occasion and it undoubtedly helps to explain why provincial legislatures in particular continue to give municipal councils and school boards the power to hold closed sessions, which such bodies do with pernicious frequency.

But as far as its own rules are concerned, the Ontario Legislature appears to have out-smarted itself. There is nothing in the current standing orders which gives a standing or select committee of the Legislature power to hold closed meetings. Under the old rules, such authority was granted by a blanket clause which said that contingencies not provided for were governed by the rules and usages of the British House of Commons, and the British rules certainly authorized, and still do, closed meetings of parliamentary committees. But this reference to British practice was eliminated when the Ontario rules were re-written in 1970.



SPEAKER ALLAN REUTER
... not consulted

In any event, the Press Gallery is undoubtedly right in asserting that the chairman of the Select Committee on Economic and Cultural Nationalism did not have authority to hold closed meetings. Since the committee had no such power in its terms of reference and since there is no authority in the rules, only Speaker Allan Reuter could have authorized closed sessions and Mr. Reuter was not even consulted.

In Unspecified Cases

Mr. Reuter may yet reply to the Gallery's protest that closed meetings are justified on the basis of legislative precedent and parliamentary tradition, which is the way the rules now read for unspecified contingencies. And certainly there is no dearth of precedent: every time a parliamentary committee reaches the stage where it writes its report to parliament, it goes into private session.

Hardly a search for truth according to the scientific method, perhaps, but then one must not expect politicians to be scientists. The political mind is reactive, not analytic; it prefers to announce what has been decided, rather than reveal how the decision was made — for the very human reason that such revelation is too often a jumble of intuitive compromises and embarrassing cop-outs.

The trouble is that it is sadly out of step with the times. More and more, as the public sector of society expands, the concern of citizens is with the process of decision-making — with the how as much as with the what. The new need is openness and somehow the politicians, painful though it be, will have to get with it.

The Price of Education

GARY CLARKSON

Lighting the foggy road of educational financing are two principles, or, if you prefer, two questions. Does the educational system or financing scheme provide equality of opportunity; and does it also provide for an equitable sharing of tax burdens? The Cameron Commission of 1945 addressed itself to the former question but the sticky problem of equality in taxation has been approached gingerly, even timidly.

Basic grants to implement a basic education program were advocated in Dr. Maxwell Cameron's landmark report and, with certain updating reforms, his recommendations have been followed. There is a uniform education tax rate of 24.5 mills for public schools across the province.

A variable equalizing grant to the school districts makes up the difference between mill rate revenue and the cost of the basic education program. This program or rather its cost is directly related to what is known as the instructional unit value. This unit is reached by dividing the total approved operating expenditures in the preceding budget year by the number of instructional units in the preceding school year. An instructional unit is 30 elementary pupils and 20 secondary students.

Unit Value

For 1971 the instructional unit value was $14,030. Approved operating expenditures include administration, instruction, operation, repair and maintenance, transportation and auxiliary services such as health care and dormitory and boarding expenses. In early December the schools boards are informed by the government of the instructional unit value for the coming year, the number of approved units in the district and the cost of the basic program.

However, costs to taxpayers across the province are not uniform and the fact is that only one district, Sooke, keeps its expenses down to the basic program cost. According to a report in the Vancouver Sun, "They can do it by paying their teachers low wages and suffering one of the highest teacher-pupil ratios in the province." Other districts exceed the basic program cost by from four to 70 per cent.

There may be a referendum of the local ratepayers if the school district budget is above a declared percentage of the basic program cost. If a large district's budget is more than 108 per cent of the basic program this year a referendum may ensue. Authorities are loath to go to the voters because the odds are against receiving electoral authority to exceed the established figure. Mr. Walter Donald of the Greater Victoria School Board has made it clear that the district is in a "near-crisis situation as far as financing education is concerned."



Problem of Salaries

Although it is apparent that inequities exist from district to district in the kind of education available, the inflation-conscious taxpayer may take some comfort that the rate of increase in operating expenditures is slowing up. In 1968 the increase in operating expenditure per pupil over the preceding year was 9.7 per cent; in 1971 it was 6.3 per cent.

Central to the problem of operational expenditures is teachers' salaries. They make up 79 per cent of operating expenses. There is hardly any way to cut costs without directly affecting the teachers' pay. The position of the teacher is worthy of the highest respect, but his professional aspirations and his independence will no doubt continue to be at loggerheads with the fact that the teacher is dependent on public funds. Wage controls for all may be the ultimate solution in Canada but, in the meantime, the teacher can hardly be surprised that considerable public opposition to his wage demands has arisen.

Tax Burden Principle

These matters of principle and cold fact — the teachers' salaries and professional needs, provincial grants and mill rates, basic program costs, even equality of educational opportunity — are related to the second basic principle, equitable tax burdens. A uniform mill rate to establish a basic educational program does not, in itself, ensure that the taxpayers are paying equally to provide a good system. The municipal mill rate which partly supports educational costs is a regressive tax — the least able to pay are the hardest hit. This holds in spite of home owners' grants, partial assessments and other fancy modifications. Yet to transfer educational cost entirely to the province would dangerously centralize our educational system and perhaps reduce local teachers and Boards to ciphers.

Further, if education is a foundation program for the community which deserves central support, many other programs fall under the same category. Where is the line to be drawn between efficiency and local needs? Between the need for equitable financing and local democracy?

In the debate over school financing what is at stake is no less than the kind of community we want for ourselves and our children.

LETTERS FROM OUR READERS

Ride and Win?

With reference to your article on the need for increasing bus traffic, why not try a "Ride-and-Win" contest?

Every passenger boarding the bus is given a numbered ticket and the duplicate is retained by the bus driver. At the end of the month there is a draw for a specific sum of money, which goes to the holder of the winning ticket. The more bus tickets you hold, the more chance you have of winning. If the number of passengers using the bus services is increased (as we hope it will be), then the amount of prize-winning money is also increased, thus offering a further incentive to travel by bus and collect more tickets, with a better chance to win.

Just an idea, but it might be worth a try. Patronize the buses — Ride and Win. — Barbara Collings, 1264 Faithful St.

Simple Solution

I am sure that all reasonable people will share the sympathy which you expressed in your editorial February 9 for those teachers who face unemployment as a result of the limit on expenditures imposed on school boards.

But if we assume that all teachers currently under contract were hired as absolutely necessary to ensure a satisfactory standard of education, there is a very simple solution to the problem. To wit:

Retain all of the present teaching staff at a level of salary commensurate with the funds available so that none will be considered expendable. The current scale of remuneration is more than adequate.

It is doubtful that owner-electors will respond to strike threats or predictions of a lowering of the educational standards if the teachers' salary demands are not met. Property owners have been exploited long enough. — F. E. Wright, 993 Karen Crescent.

A Nature Ramble With Skipper

FREEMAN KING

There has been quite a change in the channel of Goldstream River, no doubt caused by a flash flood a short time ago. It you go down to the picnic site you can see where the high water has cut new channels and even formed a small island.

In many places the banks have been eroded, leaving little bays. Many logs washed down by the heavily running stream now lie high on the banks. Some are jammed against the bridge.

New gravel bars have been formed and the bed of the river has been cut and deepened in many places. Some trees have been uprooted along the old trail, sections of which have vanished.

No doubt a number of the eggs deposited by the salmon last fall have been destroyed, some washed away, others covered with sand and gravel.

I think there are sufficient eggs left in the upper reaches to insure a fair supply of fingerlings for the coming year.

In the portion of the river along the highway, where the rocky banks could not have washed away and the water would have been deeper, no scouring of the gravel beds should have occurred.

You can see that this change of course has happened many times in the past. It seems as if "old-man river" intends to try to establish itself in the bed it carved for itself in the dim past.

In this section of the "flats" can be read the happenings of centuries ago. Here the red cedars established themselves, and perhaps for very many years there was no heavy run off, so the cedars grew to giant size. Some are still standing, others were logged off perhaps in the late 1800s or the early 1900s. The old stumps that are left, and will still be there for a long time to come, tell the story.

Then the red alders took hold with a sprinkling of maples. They have grown and flourished, but now are beginning to reach maturity and a great number are breaking down. As result, the seedlings of the cedars are taking hold and one can see where they are reaching for the sun. Soon they will dominate the area once again, for this is the type of soil and environment in which cedars thrive.

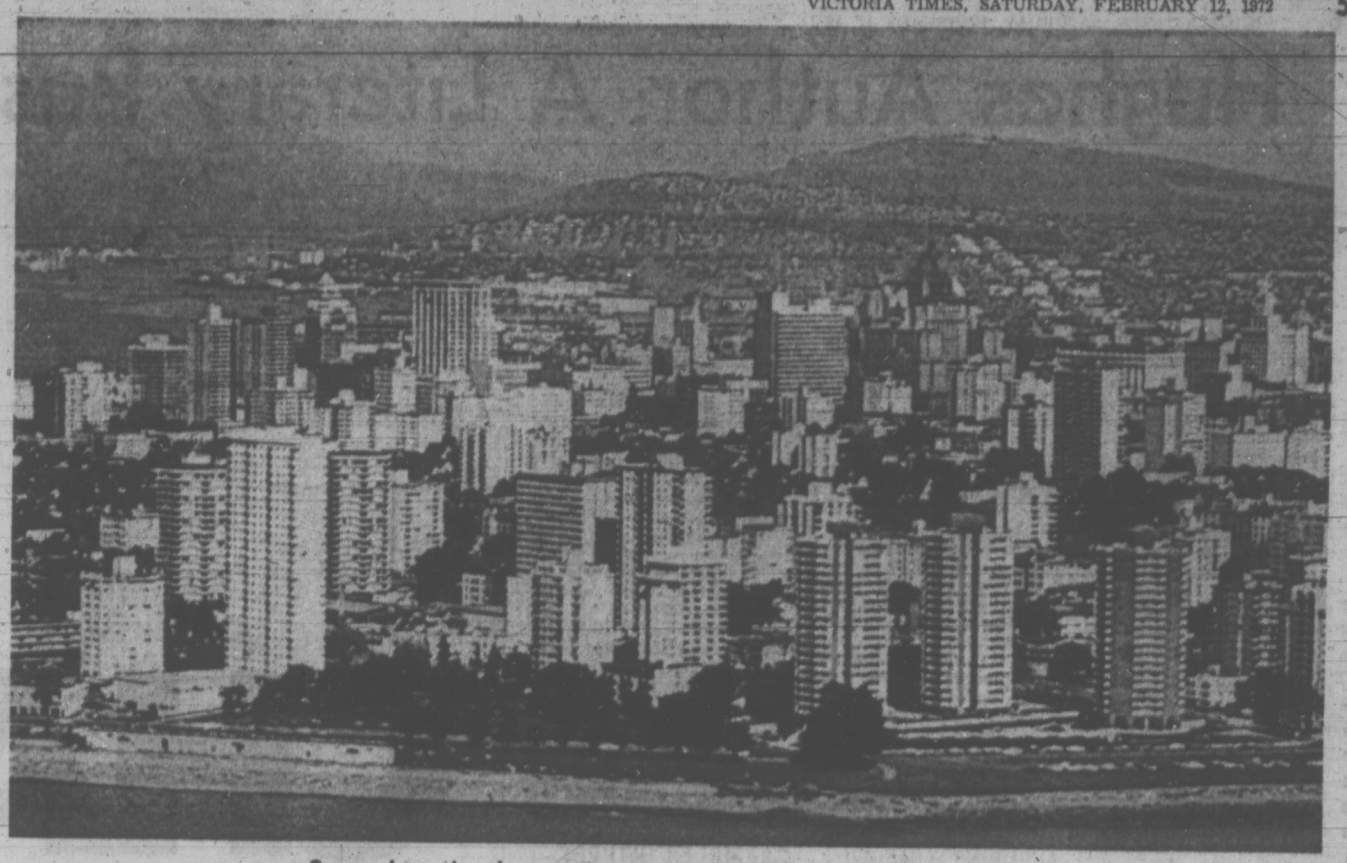
It is the old story of breaking down and rebuilding which has gone on since the beginning of the "kingdom of plants," with a slight change in the type of plant life as evolution played its part.

VICTORIA TIMES, established 1884, is published every afternoon except Sunday by the Times Publishers, Limited, 2631 Douglas Street, Victoria, B.C. Second class mail registration No. 0425. All undelivered copies and notices of change of address to be sent to the above address. The Canadian Press is exclusively entitled to reprint the local news published herein.

viewpoint

THE ULTIMATE HIGHRISE

'Pretty soon the shiny new buildings begin to destroy their own economic base'



Somewhere in these concrete caves, the fiscal gremlins lie . . .

By NICHOLAS VON HOFFMAN
The Washington Post

No phrase is thrown at the public more than "The Urban Crisis." Everybody with an angle uses it — the politicians, the city planners, the social workers, the foundations, the think tanks, even the aerospace industry uses it to cut in for some government money to solve it.

Yet with so much attention and activity, just what the urban crisis may be seldom gets pinned down. Instead, we're shown what the urban crisis has done: the slums, the dirt, the wreckage of people and places. But how this got to be is almost never explained.

Instead, the quack urbanologists, and that includes the human resources con men as well as the city planners and the narcotics experts, the whole slew of 'em would have us concentrate on their newest plan, and how, if we adopt it and appropriate fresh billions, we'll save ourselves even more billions in the long run.

The long run is here. We've been buying their whimpy plans, programs and pilot projects for decades. The due date has come and gone on all of them, and there's nothing to show for it but new proposals to decentralize or centralize, to co-ordinate or to better utilize our resources. None of it has saved the cities or seems to have anything to do with whatever it is that has destroyed them.

★ ★ ★

The most galling thing is that the public has done what the politicians, businessmen and experts said had to be done. We went to the urban doctor and found out he was a fake.

Well, now a group of persons have come along and have documented that he was not only wrong, but in fact was hastening and feeding the very processes he was supposed to be reversing.

The group includes about 30 souls in San Francisco — economists, architects, planners and desperate citizens. They teamed up to see if they could find out what the real sequelae have been to their having followed the best advice — that is, to build up the city's economic base by building up the downtown with huge, flashy office buildings. Everywhere we're told that's how the city will save itself, will generate tax revenues, create jobs.

They checked it out and the result is a surprising book, "The Ultimate Highrise," edited by Bruce Brugmann and Greggar Sletteland (The San Francisco Bay Guardian, 1070 Bryant St., San Francisco 94103. $2.95).

It was difficult, tedious work, requiring weeks of going through government budgets, tax rolls and the rest of the numerical flow that spouts out of the computers of modern administration. What they found was that San Francisco's skyscrapers — and it has more than any other city but New York and Chicago — are destroying the economy.

★ ★ ★

Far from adding to the tax base, they cost the city $5 million more a year to service than they bring in. Nor does San Francisco profit indirectly. The suburbanites who work in the new highrises shop where they live rather than in the city, so there's no sales tax revenue. Moreover, the enormous concentration of people doesn't afford an opportunity for economies of scale.

As the book points out, the per capita cost of operating a city of under half a million is $144 while the cost of doing the same in a city of over a million is $444.

A booming downtown does raise property values, however. Not that this is a blessing, because it means the taxes go up and fewer home-owning families can afford to stay. Factories, too — they can't afford to hang around either, and with them go the jobs, especially the low-skilled jobs which keep people off the welfare rolls.

That happened in San Francisco, as "The Ultimate Highrise" demonstrates. In the last decade, the city got more than 60,000 new jobs, but only 1 per cent of them — 600 measly jobs — went to San Franciscans. The blue-collar workers go on welfare or they exchange "jobs with decent income and some hope for the future for low-paying, dead-end service jobs — messenger boys, bellhops, retail clerks, etc."

★ ★ ★

Pretty soon the shiny new buildings begin to destroy their own economic base. The books' authors say that the congestion and the destruction of what was uniquely San Francisco is already eroding the tourist industry, the city's biggest source of revenue. In New York, it's gone farther. The big corporations are beginning to move out. The environmental mess they created is too much for them, plus having driven all the middle-class people away, they've got to follow them if they want those kinds of workers.

For San Franciscans the book offers one form of solace. The fire department ladders only go up about eight storeys and these "new buildings are essentially sealed boxes filled with tons of highly combustible plastics."

There have already been some close calls in New York, but they've been bad enough to show how the fires race through the air-conditioning ducts, blazing to temperatures up to 1,500 degrees — enough to twist the steel beams and melt the outside curtain walls. Since the elevators fail in these fires, and it takes about two hours to evacuate a 50-storey building, all we city people have to do is be patient and we'll be rid of our visitors.

There may be a few who'd prefer a less drastic solution. "The Ultimate Highrise" can't give that, but it can provide people with a blueprint, a way of looking at their towns and what's going on in them; a way of finding out, not what the urban crisis does but what it is.

Among Other Luxuries, an Election . . .



PRESS GALLERY
bruce yemen

If a provincial election is held this year, it will be a luxury.

Like all genuine luxuries, we don't need it, not this year at least. Election costs run into the luxury bracket, too.

The Social Credit government could afford the political luxury of an election, however because it stands virtually no chance of being defeated.

But this has another luxurious feature. The voters would have the luxury of considering the possibility of voting for a stronger opposition.

Many uncommitteed voters didn't feel they had that luxury in the 1969 election. Premier Bennett did a good job of making a Social Credit vote seem a necessity.

He did it basically by capitalizing on the idea that there was a real chance the government could lose to the New Democrats.

The election result — 70 per cent of the elected MLAs were Socreds — came as a surprise to many voters who thought they were casting the vital vote that saved B.C. from a left-wing government.

But events in the legislature since that time have raised concern about a new side to this luxuriously large government.

At times, it appears to treat the very parliamentary process itself as a luxury to be sold out in a moment of need.

Thursday night was one of those moments.

In a strange, pathetic performance the government challenged and killed a ruling of Speaker William Murray who had overruled a Socred effort to throw out an NDP motion calling for extra help for the elderly poor.

The Socreds, obviously, didn't want to go on record as having voted against a specific list of proposals to help the aged, proposals such as $200 a month pensions and free medical care.

So they took that motion and they stomped on it, kicking their own Speaker in the process.

They treated parliamentary tradition as a luxury that they couldn't afford at that particular moment.

The Speaker didn't resign, although speakers have resigned for less. He may have looked around at the potential successors and decided that his continued presence was a necessity.

How does a government get so luxury-oriented?

Being rich, big and powerful certainly helps. Being in office for 20 years and still unbeatable also helps.

It was really ironic that the latest display of government luxury should occur during a debate on the needs of the elderly poor.

The government tried its best to give Ottawa more than its share of the blame and to accuse the opposition of being cynical about exploiting poor old folk for political gain.

But it was highly significant that British Columbia's best-known pension recipient, W. A. C. Bennett, didn't speak in the debate.

He didn't stand up and say why some of that $90 million in surplus cash that he dumped into special funds wasn't used to ease the plight of the elderly sick.

But then, Bennett may have realized it wasn't the time to get up and boast about his array of special and perpetual funds into which he loves to dump cash.

By the standards of other hard-pressed governments in Canada, these funds are the biggest luxuries the B.C. government has got.

Perpetual funds contain $85 million in cash earning interest to be spent on a variety of worthy needs such as Indian development, drug education, sports and cultural development. These same needs, however, could be met from modest annual budgetary expenditures.

Another collection of special funds in excess of $100 million are also earning interest while waiting to be spent, presumably, on the new B.C. building in Vancouver, on the third crossing of Burrard Inlet and on major disasters, among other things.

But, as a financier, Premier Bennett grows more luxury-oriented every year.

So this year he created a $10 million Power Line Beautification Fund, which for some reason he preferred over a $10 million fund to pay for medical supplies for the elderly.

The real clincher, though, was the $25 million Green Belt Profection Fund. The long-range purpose of the fund is to buy valuable open land in congested areas.

The short-range purpose, however, relates directly to the title of the fund. It is to protect the rich green belt of luxury cash that Bennett has already established around himself.

It is just a further example of how the provincial government daily disproves the adage that you can't have the luxury of your cake and eat it too.

You can, you really can. A $500 million Perpetual Cake Fund would buy every citizen of this province the nicest piece of Social Credit anniversary cake you could ever want, forever, which is how long the government will last . . . won't it?

CANADA'S ONE-HORSE TOWNS

Is a place like . . . Sudbury actually considered URBAN?

By DOUGLAS FISHER

OTTAWA — There's been much bad news of industrial closings and layoffs in smaller places. CIP is closing its sulphite mill at Temiscaming (on the Quebec-Ontario border) and 875 workers lose jobs. Domtar is to end its sulphite operation at Cornwall and some 200 jobs will disappear. International Nickel has a big layoff and a permanent work force reduction underway at Sudbury. Similar economic disaster has struck in the Bathurst area of New Brunswick.

GHOST TOWNS

From 1950 to 1970 our healthiest, most efficient big industry has been pulp and paper.

Base metal mining has had almost as good a record of profits, development and expansion.

Both industries are in trouble. Overall each industry has promise but the short-run effect may literally destroy towns.

Like most who read this, I live in a "metropolitan area" where a closing of a plant or a major layoff is serious but without devastating "ghost town implications." Unless your roots go back to the smaller places, you may shrug at bleak news from the likes of Temiscaming or Sudbury as merely a fringe matter.

I grew up in the bush and a single industry town. These roots were refreshed when the University of Toronto Press recently published a fascinating book by Rex Lucas titled "Minetown, Milltown, Railtown — Life in Canadian Communities of Single Industry."

It is the fruit of hundreds of interviews with miners, brakemen, papermakers, etc., organized and presented so that it gave me "the feel" and a better understanding of life in such communities.

Early in the book — Mr. Lucas tackles one of our popular assumptions — that now Canadians are a city people.

MYTH MAKING

"A myth-in-the-making that appears with increasing regularity . . . in newspapers . . . is that Canada is an urban nation.

A further indication that the definition has been accepted is that urban sociology and institutes of urban study are in vogue in the land.

"To the traveler, however, this definiton seems contrary to sensory evidence. As one person put it after driving from Ottawa to Toronto, 'I had never realized before how many people in Canada live nowhere.'

". . . We need to look more carefully at the urban character of Canada. What is meant by urban? How many Canadians live in cities, towns and villages? What is a community of single industry? How many are there?

". . . According to the 1961 census 69 per cent of the population live in urban areas."

"Most people picture 69 per cent of the population hurrying up and down escalators, or driving cars back and forth to work on crowded city streets. They see the great majority of Canadians criss-crossing urban areas in subways and city buses, eating in smart restaurants, shopping in downtown department stores or suburban plazas, and enjoying first-run movies and ballet.

"They also, see the crowding, the lack of planning, the pollution, the smog, and the impersonality of it all. They see all this, that is, until they know that the bureau's definition of urban includes villages of 1,000 population.

HISTORIES SHORT

". . . Communities with a population of 1,000 or, for that matter, 30,000, do not have urban qualities . . . freedom of choice is one of the crucial social characteristics that distinguishes the urban area from the small community. The ranges of choice are severely limited in a community of 1,000."

Lucas estimates that over six million Canadians live in communities of 30,000 or less — another two million can be designated accurately as farm scatter. That is, almost 40 per cent of Canadians are not part of the advantages and disadvantages of big city life, whether these be more various job chances or smog.

Lucas defines a community of single industry of enterprise as one in which 75 per. cent of the work force serves the single industry. He estimates Canada has some 636 such communities with a total population of just over 900,000. Most of these are 20th century products of industry and technology — that is their histories are short — their existence rests on a high technology, a complex division of labor and a sophisticated marketing system.

As Lucas says — those who live in such towns know "their future depends upon impersonal forces outside their community such as head office decisions, government policies, and international trading agreements . . ." So understand and sympathize if your governments step up to help Temiscaming and Sudbury.

The
Canadian Cancer Society

Under the Auspices of
The Victoria Times

Presents

AN OPEN FORUM ON

CANCER

Detection — Prevention — Treatment

Tuesday, February 22nd at 7:45 p.m.

NEWCOMBE AUDITORIUM

ADMISSION FREE

LIMITED TO 500 PERSONS

SHOWING THESE TWO FILMS

"THE MILLION CLUB"
"LIFE STORY"

PANELISTS

Dr. Edward A. Allen, Internal Medicine
Dr. John D. Hough, General Surgeon
Dr. Roderick J. Campbell, General Practitioner
Dr. Kenneth R. Thornton, Pathologist
Mr. Adrian Carrick, Exec. Dir. C.C.S.

Tickets may be picked up at the Victoria Times from Monday, February 14, on or may be obtained by mailing the coupon listed below to Victoria Times, Editorial Dept. No telephone calls, please.

Please send —— FREE Tickets for the Open Cancer Forum to:

NAME .....

ADDRESS .....

.....

Hughes Author: A Literary Pussycat

After four undistinguished novels, Clifford Irving holds the centre stage in one of the most intriguing stories in publishing history. What kind of man is Irving?

By PETER ARNETT

NEW YORK (AP) — As a young, aspiring writer, Clifford Irving always dreamed of the BIG novel, the one which would bring him money and fame.

Four novels came out of his typewriter, but neither recognition nor critical acclaim nor money accompanied them. For the husky six-footer, who had often told friends he wanted to be another Ernest Hemingway, a lifetime as a second or third-rank writer, seemed in store.

Disappointed and angry, he told his friend and editor Tom Gervasi two years ago: "What an uphill climb! They won't take any notice of me."

All that has changed.

Finally, Irving, the upper middle-class New Yorker turned semi-bohemian island dweller, had done something BIG. He is either the perpetrator of one of the greatest literary frauds in publishing history or mastermind of a literary coup—the man who got to Howard Hughes. The second alternative, however, grows less likely by the day.

Two grand juries are investigating his manuscript of the life of Hughes, the billionaire recluse. Swiss police want him and his wife to answer to criminal charges.

REMAINS CALM

Through it all, Irving remains suave and superbly controlled at stage centre.

From interviews with old friends, college mates and more recent acquaintances, from his relatives, from his book editors, one impression stands out: That of a man driven to make his mark as a writer.

Martin Simon, Irving's roommate at Cornell, recalls: "He wasn't a ladies man as such in those days. He didn't play the field."

But now, at 41, Irving is on his fourth marriage and a beautiful blonde singer with whom he was having an affair says he wanted her to be number five.

Even his first marriage had a real-unreal quality.

While still at college, Irving married an attractive actress, Nina Wilcox, then in her sophomore year. Phylis Owne Elbe, a Cornell classmate of theirs recalls them as "the golden couple."

Several years later, Irving told a young friend who was about to be married that neither he nor Nina really wanted to get married and that the marriage had been unhappy from the start.

AMBITION UNCHANGED

The one constant thing in his life has been his ambition as a writer.

At least three writers from the class of '52, like Irving, set their first novels in the Cornell campus. Irving's first was On a Darkling Plain which also drew on his upbringing in New York City.

He graduated with a BA from Cornell, spent four months as a copy boy at the New York Time[illegible] nd then, like so many [illegible] writers, began a ner[illegible]e that took him to div[illegible]ales.

The only authentically Hemingwaysque adventure he was involved in was sailing a yacht from Mexico to Europe with four others as inexperienced as himself. They were 3½ months late.

But he did find the goat-filled island of Ibiza, the smallest of the Balearic group that lie off Barcelona, Spain.

It was in Ibiza that Irving was to meet his next three wives. He married Claire Lydon in 1958. After her death in an auto accident in California the following year he met Fay Brooke, a London model, whom he married in 1961.

Divorced from Fay in 1965, he married his current wife, Edith, in 1968. She was a long-time resident of the island, herself divorced from a German businessman. They have two children, Ned 4, and Barnaby, 3. Irving has a 10-year-old son Joshua from his marriage with Fay.

8 REJECTED NOVEL

It was in Ibiza that Irving wrote and published his four novels over 11 years. The first, On a Darkling Plain, was turned down by eight publishers before it was accepted by Putnam.

The novel was about a young man and his inner conflicts as he comes of age at Cornell University and in New York City. A New York Times reviewer said there was little in the novel to save it from being "a fiercely joyless excursion in a literary landscape with little meaning and no hope."

Irving tried again with The Losers, published by Coward in 1957.

His next novel, The Valley, published by McGraw-Hill in 1961, was an adult western, and a financial success, and for some time thereafter he wrote television scripts in Hollywood. But he still remained unknown.

He tried a fourth time with The 38th Floor, McGraw-Hill, 1966, a story set in the United Nations. Again a critical disappointment. His friend Tom Gervasi recalls: "This reaction depressed him. He was very disappointed at the reception his work received."

But Irving's greatest disappointment came with his first non-fiction work, Fake, the story of his Ibiza neighbor, Elmyr de Hory, a Hungarian art forger.

Fake sold only 15,000 copies.

Rezoning Hearing May Be Turbulent

A turbulent public hearing is expected at Sidney council Monday concerning rezoning of prime waterfront land from single residential status to multiple dwelling zone.

A condominium development providing 30 dwellings is proposed for the 2.57 acres bounded by Third Avenue and Shoreacres in Sidney.

Although municipal assessor John Chapmen has recommended the plan, there is considerable opposition among residents in the area.

Mrs. Edan Bissett, 2517 Amhurst, is circulating a petition and explanatory pamphlets among neighbors who, she says, are equally convinced the proposal is "completely undesirable."

b.c. briefs

Judge Claims Support For Parole Veto Idea

VANCOUVER (CP) — Judge Les Bewley says he has received widespread support for his proposal that judges be given veto power in deciding on paroles.

Judge Bewley made the proposal at a national conference on the law in Ottawa recently. The National Parole Board now decides on paroles.

New Westminster MP Doug Hogarth, parliamentary secretary to Solicitor-General Jean-Pierre Goyer, said the judge's proposal "smacked of the imposition of retributive measures against convicts according to the dictates of the given jurist — or what is worse — his afterthoughts."

He said that if Judge Bewley's proposal was implemented, "an impractical and bureaucratic bungling system" would result.

Judge Bewley said he was "saddened and disappointed" by Hogarth's "negative and defensive reaction."

Three Denied Bail

NORTH VANCOUVER (CP) — Three Americans, charged with illegal possession of hashish for the purpose of trafficing, were remanded to Tuesday and their applications for bail denied.

The three — each of them 27 years of age — are charged in connection with the seizure Feb. 3 of 402 pounds of cannabis resin. They are Robert Roland Burns of Venus, Calif., William Robert Fairchild of Hawaii, and Joseph Augustine Donnelly, who gave a Vancouver address but is an American.

Curb Abuses

VANCOUVER (CP) — City council has decided to have the city's board of administration report on the licensing of door-to-door salesmen and canvassers in order to curb abuses.

Council's general purpose standing committee held a two-hour meeting and heard widespread complaints from individuals and groups who said they had been bilked out of thousands of dollars by unscrupulous door-to-door salesmen and canvassers.

'Share' Blame

WILLIAMS LAKE (CP) — Ranchers must share the blame for the continuous desecration of good farm land through urban development because of their parochial attitude, says the co-ordinating chairman of the Canada Land Inventory.

W. A. Benson told more than 100 ranchers that their attitude is part of the pubic apathy about land use.

'Neighbor' Villages

SURREY (CP)—The theory that "neighborhood" villages should be developed to lighten the population crush in urban areas has been put into a definite plan here.

Louke Kelyn, chief planner for the municipality, said a project to develop more than 11 square miles of lightly-populated land into a series of small communities and recreation land would create housing for more than 11,000 persons.

RAMBLER OWNERS

FREE

Get your car Service-Safety Checked at our

THREE-DAY CAR CLINIC

TUES., FEB. 15th
WED., FEB. 16th
THURS., FEB. 17th

FROM 9 A.M. TO 4 P.M.

The purpose of the clinic is to give Rambler owners an official report of the actual condition of their automobiles. We invite you to have your car inspected **free of charge to you!** Observe our clinic procedures, road testing, scientific testing equipment and talk with American Motors Service experts!

PHONE NOW
for appointment
385-8756

REG MIDGLEY'S
AMERICAN MOTORS
736 CLOVERDALE AVE.

BEFORE YOU CHARTER MAKE SURE YOU READ THIS AD



THEN CONTACT

BURRITT TRAVEL

635 YATES ST. 386-7574



UTILIZE TIME TO BEST ADVANTAGE
By Using The Basic Mathematical Principle

CYCLES—To utilize time to best advantage is of priceless value. Your personal and business affairs run in rhythms or cycles. By coinciding your actions with the natural forces of life you can be much more successful in your endeavors.

You can learn about your personal cycle at any of the lectures.

● SUNDAY, FEB. 13 — 2:30 P.M.
Attend a Free Public Lecture
St. John Ambulance Hall,
941 Pandora Ave.

Why Waste the Years of Your Life—Act Now!

ENROL NOW JOIN THE THOUSANDS WHO HAVE VASTLY IMPROVED THEIR LIVES!
LEARN THE LAWS OF BALANCED LIVING
PHONE 382-6334 FOR INFORMATION

KABALARIAN FRATERNAL ORGANIZATION, 1160 WEST 10th AVE., VANCOUVER
COLLECTION ONLY

CHARTER FLIGHTS:

IT'S TIME SOMEBODY TOLD YOU THE FACTS OF LIFE.

The current charter boom is a mixed blessing. Obviously, it has brought foreign travel within the reach of groups of people who would not go otherwise. Whether airlines like the trend or not is beside the point.

On the other hand, it has created some problems. Suddenly, everybody seems to be in the charter business — from reputable companies to fly-by-night promoters who are after a quick piece of the action. So we offer some advice. When you've decided to go on a charter to Europe, Mexico, Hawaii or the Orient, ask these questions first:

WHO IS THE ORGANIZER?

Most of the charter organizers are reputable people. But there are also promoters who do not have the authority or the necessary background to guarantee your flight. Ask some questions.

WHO IS THE CARRIER?

Beware of the carrier who runs a marginal operation out of some obscure airfield in Europe or wherever. It's possible that you'll hang around for days waiting for your flight. Be sure that you fly with a reliable Canadian Carrier who takes off as promised and guarantees your space.

WHO ADMINISTERS THE MONEY?

Take a hypothetical charter that costs $250.00. And take a passenger load of 200. Now figure it out. That's $50,000.00. Which charter operator do you know well enough to trust with that much money? Check them out. On past performance. And play it safe.

WHAT HAPPENS IF YOU GET STRANDED?

How would you like to be stuck in London, or in Amsterdam, or Brussels? With no way to get home? No money? It isn't funny. It has happened and it can happen again. Now, the next time somebody offers you a cheap charter, what are you going to do? Trust him? Or is your group going by Pacific Western charter, because you know you can count on us. If not with PWA then Wardair charter, or C.P. Air charter, or Air Canada charter. You know them and their good reputations.

THIS MESSAGE IS BROUGHT TO YOU FOR YOUR OWN BENEFIT BY PACIFIC WESTERN AIRLINES. FOR FURTHER INFORMATION, CALL US. 388-6491.

Aladdin Travel Services Ltd.
2443 Beacon, Sidney. 656-4115

BLANEY'S Travel Services Ltd.
920 Douglas. 382-7254
1503 Wilmot, 598-4531
See us for Chartered Flights

TOTEM Travel Services Ltd.
3141 Douglas
386-3277

TOTEM TRAVEL SERVICE LTD.
Hillside Shopping Centre
388-6281

TRAVELEYDEN TOURS LTD.
768 Fort Street
388-4201

MARWON TRAVEL SERVICE
1823 Government St.
382-4215

PAULIN TRAVEL SERVICE
1006 Government
382-9168

Newspaper Advertising Sells the Most

Bankers Arrested

PHILADELPHIA (AP) — Three men who worked for the Federal Reserve Bank have been arrested on charges of stealing $900,000 destined for destruction, the FBI announced.

The money, in $100 denominations, was allegedly stolen about June 29, 1971, by the men who worked as clerks in the currency verification and destruction unit, the FBI said.

About three months later, the FBI said, $92,000 of the money was disposed of in a sewer in North Philadelphia. About the same amount was found later in a sewer outlet by two employees of the Philadelphia water works.

The three arrested: Robert W. Masteller, 25; Gerald J. Greenfield, 19; and Edward M. West, 21.

ROBERTS
TAPE RECORDER SALE
900X $379.95
1725-9L ... $269.95
ATLAS STEREO
— AND TV —
743 FORT ST. 385-2712



THOSE WHO SUSPECTED all along that the weatherman really used a crystal ball for forecasting appear to have suspicions confirmed by display of meteorological instruments at provincial museum. Actually globe-like devise pictured was a gage for measuring daily hours of sunshine. (Jack Ralph Photo).

U.S. CUTS 'SPEED'

WASHINGTON (UPI) — The 1972 production quota for the widely abused stimulant methamphetamine, or "speed," will be cut by more than 80 per cent, according to the justice department.

Director John Ingersoll of the Bureau of Narcotics and Dangerous Drugs signed an order Thursday setting amphetamine quotas at 1,564 kilograms — 83 per cent below last year — and methamphetamine at 969 kilograms, a reduction of 80 per cent.

Attorney-General John Mitchell said that Ingersoll acted on the basis of recommendations by Surgeon General Jesse Steinfeld and partly because of a major smuggling crackdown against one manufacturer responsible for the drug bifetamina, an amphetamine product, being diverted from Mexico into the United States.

STOCK REDUCTION
SALE
Quality Clothing at Great Savings!
JOHN McMASTER
Men's and Ladies' Clothing Ltd.
1012 FORT ST. 384-4712

GLENSHIEL HOTEL
Accommodating Retired Guests with
Excellent Meals and Full Hotel Service
383-4164

One HOUR
"MARTINIZING"®
CERTIFIES
THE MOST IN DRY CLEANING
Fresh as a Flower—
IN JUST ONE HOUR!

DOWELL'S
ALLIED VAN LINES
DOWELL'S MOVING & STORAGE
We Move Families . . .
Not Just Furniture
384-7191

THE HEIGHTS BARBERS
Located in the University Heights Shopping Centre.
We welcome Joe Twa, formerly of the Empress Hotel, to our staff.



Joe Twa Specials
Amirno-Pon Shampoo 2.00
R. K. Shampoo 2.00
"Cyclam" Shampoo, Gallon 1.50

Hearing Aid Rules Toughened

By JEFF CARRUTHERS
Special to The Times

OTTAWA — The federal health department is preparing new regulations to control the sale of hearing aids in Canada and it is hoped to eliminate some of the problems facing purchasers of the devices.

By this summer it will be illegal under the federal food and drugs act to sell a hearing aid which does not meet the performance characteristics claimed by the manufacturer.

And all hearing aid manufacturers will be required to provide both the individual purchaser and the federal environmental protection branch with a statement of the performance characteristics of the particular model or type of hearing aid.

Andrew Hollett, senior advisor on compliance in the health department, described the proposed regulations as a first step in eliminating the large number of problems and complaints involving hearing aids in recent years in Canada.

He said today that at present hearing aids some costing hundreds of dollars each are often "just marketed" with no claims made whatsoever concerning their performance.

The proposed regulations should make it easier for federal prosecutions of retailers of hearing aids on the grounds of misrepresentation, as well as prosecutions of manufacturers.

And in theory at least the regulations should make it easier for individuals to find a type of hearing aid better suited to their hearing loss requirements.

Hollett said the "itinerant" hearing aid salesman causes the most problem. He said the department may decide that additional regulations are needed to control how retailers represent the characteristics of the products they sell.

Rollett said that many of the problems people have with hearing aids involve the "personal element" (such as fit, price and service) that is more difficilt to cover with legislation.

He said, for example, that many people expect a hearing aid to restore their hearing to what it was before the hearing loss. "There's no machine developed yet that can duplicate the human ear," he said.

Hearing aids are considered to be medical devices and are covered under the federal Food and Drugs Act. Information on performance to be required on hearing aids will include basic and comprehensive frequency response frequency range, acoustic gain, effect of tone control position on frequency response harmonic distortion and power supply voltage variation.

The federal health department will accept the views of manufacturers, audiologists and other interested persons until April 4 before proceeding with the regulations.

NO MONEY
TILL APRIL
HONDA
NEXT RED LION
PEARSON

BUY AND SAVE BEFORE SPRING
1970 M.G. Midget, Radio and Tape Deck, Radials, Deluxe Wheels. 19,000 Miles.
VICTORIA AUTO BROKERS
1805 BLANSHARD STREET
PHONE 386-7707

NOTICE
ANNUAL MEETING
VICTORIA AND VANCOUVER ISLAND MULTIPLE SCLEROSIS SOCIETY
Saturday, February 19th, 1972, at 2.00 p.m.,
War Amputations Hall
1610 Oak Bay Avenue
Victoria, B.C.
GUEST SPEAKER:
MRS. JANET POMEROY, Founder and Director of the Recreation Centre for the Handicapped — San Francisco.
PUBLIC WELCOME!

VICTORIA GLASS
WINDOWS
REPLACEMENT
360 BAY
388-4811 388-4141

Woodward's
THE ORIGINAL
ONE PRICE SALE DAY
1.49
DAY
TUESDAY
AT ALL WOODWARD STORES IN B.C.

PHILIPS
DICTATING ★ MACHINE
Communicate With our New Philips Model 98 With Intercom Facilities
Call . . .
Saves YOUR time and your SECRETARY'S time
FRANK L. BOTT & CO., (V.I.) LTD.
Victoria, 1812 Cook St. 382-3812 Nanaimo, 10 Commercial St. 753-5123

PLANNING A CAREER IN REAL ESTATE?
Discover your potential for this challenging and rewarding profession . . .
— TRAIN —
At Wall & Redekop Realty, we believe a little extra attention can make for a good business relationship. Our list of benefits is perhaps no greater than any other major realtors, but we feel our personal interest, eagerness for YOUR immediate success and professional assistance throughout the pre-licensing course can (and WILL) add up to the big difference.
— FOR —
Complete information on our company's plans for the future and how YOU can be part of our growth. Why not call for a personal interview . . . contact our Sales Manager, Mr. Rene Rougeau at 388-7361 or 477-9110.
— SUCCESS —
Whether you are just thinking of real estate as a career OR presently licensed why not "resolve to join success." ACT NOW! Deadline for applications for this season's last course is Feb. 18th. Call . . .
WALL & REDEKOP REALTY LTD.
Temporary Offices at 125-777 Broughton St.
— 388-7361 —
OPENING SOON
WATCH FOR THE GRAND OPENING of our permanent home now under contruction at 1808 Blanshard St. (2 doors north of Bay parkade!)

Soviet-U.S. Health Pact

WASHINGTON (AP) — The United States and the Soviet Union formally agreed Friday to co-operate in research into cancer, heart disease and environmental health.

Initially the plan will involve a mutual exchange of information, but could be expanded later to include joint research teams and bilateral funding. U.S. Health Secretary Elliot L. Richardson told a news conference.

IF YOU'RE GOING TO
LEASE
LEASE
THE
CORNELL
WAY
FROM
CHEVY VEGA TO CADILLAC AND CHEVY TRUCKS
See
TONY McMANUS
CORNELL
3050 DOUGLAS 385-5777



You get the best of both worlds
The small contractor who deals with Finning gets the best of both worlds.
Finning is divisionalized into a number of small units which specialize in a particular product or industry. The Light Industrial Division, for example, specializes in sales and service for the "little man". In this way the small contractor gets the personal attention he deserves from sales people who are interested in him and his business operation.
At the same time, he has available the large parts inventories, trained servicemen, special service programs and other support from the 33 Finning locations in B.C. and the Northwest Territories.
The best of the other world that the small contractor gets at Finning is Caterpillar equipment.
Take Caterpillar's 920 Wheel Loader, for example. This small loader (80 hp, 1½ cu. yds.) is popular with small contractors because it can handle many jobs—loading, stockpiling, landscaping, excavating, backfilling and rough grading. Its productivity, roadability, ease of operation and Caterpillar dependability make it a loader that does more work for less money.
So if you're looking for a small machine—loader, tractor, grader, scraper—get the best of both worlds. Get Finning personalized service and the Caterpillar product that goes with it. See Finning's Light Industrial Division today!
FINNING
YOUR CATERPILLAR DEALER
27 CREASE AVENUE
PHONE 384-4144
VICTORIA

WEEK'S RANGE AT VANCOUVER

VANCOUVER WEEKLY STOCK QUOTE
Distributed by The Canadian Press
Week ending Friday, February 11, 1972

Quotations in cents unless marked $. ODD LOT SALES MARKED Z. Net change is from last week's close of same lot type.

Stock	Sales	High	Low	Close	Ch'ge	1972 High	1972 Low
MINES							
Adanac	10500	70	60	70		80	40
Adera	74700	43	41	41	— 3	47	34½
Afton	494800	310	245	295	+50	310	145
Alax Re Ltd	11000	13	10	12	Unch	15	9½
Alice Lk	6445	30	28	28	— 2	33	20
Aiwin	58400	90	86	86	— 1	90	48
Anuk	138100	34½	29	30	— 3	35	17
Arda	14750	23	20	20	— 3	23	13
Arlington	97000	28	23	28	+ ½	28	19
Arctic	57000	18	13	13	— 1	30	9
Atlas	16050	44	35	35	— 7	52	32
Avino	19800	38	35	36	Unch	41	34
Bath N	147320	145	113	135	+20	145	105
Bear Intl	31400	26	20	20	— 4	38	9
Bimont	114140	23½	18	19	+ 2	34	13
Banson	17000	20	17	19		34	13
Bath Cop	100	$18¾	18¾	18¾		19¾	18½
B Giant	5500	30	30	30		30	28
B Gulch	14000	48	45	47	+ 2	55	45
Blues Ter	13500	8½	7	7		10	6
Boswell	9000	25	23	25	Unch	30	20
Bndry	10500	14	12	13		16	10
Bow Rvr	421700	85	77	78		88	71
Bmade	2700	95	95	95	— 3	120	95
Bmac	275400	74	63	68	— 6	80	39
Brycon	181500	30	26	27	— 1	35	17
Bucan	22000	19	17	17	Unch	19	16
Bullion Mtn	127025	119	112	118	+ 4	140	67
Buval	8300	36	32½	34	— 3	41	31
Calico	414100	40	35	36	—11	50	14
Calta	73800	118	110	116	+ 4	131	100
Cardg	79850	47	41	41	— 4	56	38
C Brnco	19000	23½	20	20	+ 1	27	19
Canol	4000	37	35	35	Unch	38	24
Capri	50000	39	36	38	+ 2	52	16
Car Bell	6900	29	28	29	+ 1	35	23
Car Gold	8600	116	103	109	+ 4	118	97
C Cons	12000	18	12	12	Unch	18	5
Casino	14300	61	57	57	— 3	70	51
Cbltsr	3324	800	750	750		815	690
Cel pre	6218	87	85	85		89	74
Cel Rvr	5500	28	25½	25½	—1½	35	23
C Ad Ast	2000	14	14	14		15	11
C Gem	29500	19	15	15	—3½	23	6
C Stndrd	6999	12	10	12		15	3
C Cinch	32400	18	16	16	— 2	20	9
C Mckny	8500	12	11½	12	Unch	13	9
C Potash	30000	3	4	4½	+ ½	5	1
Cop Gnt	110500	22	20½	22	Unch	28	10
Colpine	6000	23	20	23		23	13½
C Ridge	17200	29	27	28	Unch	30	20
Cord Intl	119600	190	135	140	— 1	190	135
Cor Alld	12300	68	63	65	— 1	85	60
Coronet	4350	33	32	32	Unch	34	28
Coseka Res	196381	275	200	270	+39	275	115
Croydn	14500	19	14	14		20	11
Cumont	1000	35	35	35	Unch	35	34
Dankoe	1880	105	84	100		105	55
Dev Kys	8870	116	111	111	— 7	140	78
Dsen Intl	3780	145	130	140	— 5	150	120
Dol Var	24200	36	32	36		36	30
Dundee	37000	30	20	22	+ 2	30	19
Dus Mac	73500	20	18	18	— 2	20	10
Dynsty	9700	760	740	740	— 20	780	675
Eriv Brd	15000	19	16	17	— 2	23	13
E Metal	11000	18	14	15	+ 1	15	11
Enex	22000	42	36	39	+ 1	42	21
Falaise	69700	37	13½	14	— 1	37	12
Farwst	220	3	3	3		4	2
F Nat U	217	12	12	12		16	12
Flagstne	246500	32	25	27	+ 1	32	14
F Chan	94500	69	45	51	— 6	63	16
Frber	11000	18	14	17	+ 2	19	11
Frntier	14300	31	27	31	+ 3	31	16
Gen Res	6500	10½	9	9	Unch	10½	7
GiantE x	14030	46	42	44	Unch	49	42
Gnt Mas	950	500	500	500		500	500
Gibbex	134300	85	80	84		91	44
Gbritar	25240	700	670	695	+15	710	490
Grndiuc	3200	435	435	435		525	435
Granit Mtn	193000	32	27	31	— 1	34	13½
G N Pete	14645	95	67	86	+18	95	66
Green Egle	7000	36	35	36	+ 1	39	30
Gunn	41400	38	35	35	—3½	42	26
Hart Rvr	109500	24	22	22	— 2	25	16
Hearne	3500	23	20	23		23	13½
H Chief	14500	14	13	13	— 1	14	10½
Hmont	9300	245	240	111	+15	330	230
H B Mtn	17000	13½	12	12	— 1	15	8
Imp Met	9000	23	20	20	— 5	30	18
Inland Cop	48000	47	37	37	— 8	47	20
Intl Born	2400	31	27	27		42	20
Intl Mar	24258	77	67	72	— 5	94	65
Iskut	2300	21	18	21		21	14
Jason Ex	77800	22½	19	22	Unch	34½	14
Jaye Ex	21200	8½	6	7	Unch	8½	5
Jericho	14000	12	10	10	— 2	12	10
Joy Mining	20300	104	93	100	+ 2	104	67
Kalco	47200	23	20	23	+ 2	30	14
Kamad	82095	70	53	54	—12	75	26
Kamips	103000	12	9	10	— 1	14	6
Kosen	179800	29	12	19	— 1	29	5½
L Byrha	16000	14	13	13½	— ½	14½	12½
Largo	10000	27	24	24		27	21
Laronge	64366	64	14	14	—10	114	14
Laura	12500	23	21	21	— 2	23	14
Lesmac	990833	139	115	134	+14	139	45½
Lxnton	37500	45	40	45	+ 5	48	22
Lon Prd	6000	14	11	14		14	9
Lornex	3537	980	930	945	— 5	1012	775
Lytton	10000	147	147	147		147	147
Mrshal	38500	13	11	11	— 1	14	7
Mrcury	20500	14	10	11	+ ½	14	8
Mid West	39500	4	3½	4	+1½	10	4
Mrl Mtn	30600	30	25	26	Unch	30	17½
Minex	685800	33	17	20	+ 4	31	11
Moimn	44000	17	11	12	— 3	17	8
Mrseby	7900	23	21	22	+ 1	23	15
MrWash	14167	9½	8	8		9½	5½
Nadina	16700	120	101	120	+10	130	80
Nat Nik	12543	25	22½	22½	— ½	31	18
Native	11900	10	8	10		10	7
N Cinch	35780	30	26	28	— 2	33	17
N Cronin	11500	9	7	8	— 1½	10	7
N Indian	9000	10½	10	10		16½	7
N Nrthcl	3350	48½	44	48½	+3½	52	32
N Privtr	10400	18½	17	17	— 2	30	17
N Teku	273800	30	29	29	+ 2	40	24
N Terr	261500	20	16	19	+ 3	20	11
Nevrsn	759350	67	48	65	+15	70	33
Nkl Hill	37000	24	22	22	Unch	29	15
Norcan	32300	16	14	14	— 2	18	8
Norex	107300	27	24	25	+ 2	27	17
Norgld	15500	4	3½	4	+ ½	4	2½
Northair	325430	54	37	41	+ 7	54	37
Nlode	4000	20	18	18	— 2	23	13
N Pac	148500	40	33	36	— 1	53	33
N Homstak	7900	27	25	25½	— ½	28	19
NW Vent	9100	80	78	80	Unch	97	55
Omega	9500	24	20	23	+ 3	24	11
Oro	637300	60	44	60	+16	69	23
Pac Asb	9900	157	150	157	+11	157	130
Pac Sil	4000	9	9	9		12	7
Parmid	4000	24	21	21	— 4	30	20
Pthndr	161820	142	130	140	+11	142	87
Pat Slvr	1000	8	8	8	— 1	10	6½
Peal	87300	25	22	23	+ ½	25	13
Pnebell	500	14	14	14		14	13
Pns Lke	4000	16	15½	15½	— ½	16	13
P Point	5000	$20¼	20¼	20¼		20¼	20¼
Pinex Mns	111700	39	37	38	+ 8	43	40
Pinncle	19100	19	17	18	Unch	19	10
Plateau Mtl	47800	35	35	35	+14½	35	30
Polaris	23200	7	4	6½	Unch	10	3
Primer	14300	13	12	13	+2½	15	8
Pyrmid	67355	36	32	32		36	26
Qfsino	115000	9½	9	9½	— ½	12	5½
Ramid	23000	26	24½	26	Unch	27	23
Reeves	1300	125	120	125		125	115
Riviera Ind	7500	36	33	33	— 1	36	21½
Rckind	85250	24	21	22		24	19
Rdslrm	12500	11	9	10	+ 1	13½	8
Ring Hill	133400	70	62	64	— 3	78	42
Rose Pe	1400	27	23½	25		30	23
R Agsiz	1833	37	33	33	— 3	43	30
Sabina	74170	375	320	360	Unch	425	230
ShldDe v	2770	90	85	85		95	80
Sik Prem	1000	12½	12½	12½		14	9
Sirian	16300	11	8	9	— 1	11½	7
Sir Butte	10000	9½	8	9	Unch	9½	7
Sir City	34000	17	15	17	+ 2	17	12
S-Chief	9200	49	33	40		49	30
Siraulk	12500	31	25	28	Unch	31	10
S Stndrd	18905	137	126	131	+ 3	150	120
Sir Star	2500	15	15	15		24	9
Slocan	112213	134	110	118	— 6	138	73
S Seas	16800	35	28	28	— 4	35	23
Spartan	22300	33	29	29	— 4	33	20
Stati Lak	900	100	100	100	— 1	120	88
Stanx	3000	23	20	20	— 2	29	14
Taseko	6000	24	22	22	— 1	24	20½
Tay Rvr	3700	25	23	23	— 2	33	15
TC Res	40700	35	30	33	+2½	42	20
Trwest	7900	39	36	37	+ 1	41	24
Trans Cal	16500	23	21	21		30	11
Tron Res	5300	24	23	23	Unch	39	22
Trolan	2278	34	32	33½	— ½	41	30
Turlsmo	296500	45	42	43	+ ½	45	30
U Copper	2100	14	11	11		13	7
Val Co	4321	895	875	875	Unch	975	775
Vnande	11500	9	7½	7½	+ ½	9	5
Vntyre	13500	10	8	8	— 1	10	6½
W C Res	1500	8	8	8	— 1	10	6
W Gulf	3000	7	7	7		7	2
W Mines	1400	315	300	300	—20	325	240
Wstfld	3100	16	10	14		17	8
Whtnrse	200	214	210	210		225	210
Wndmr	9000	32	28	28	— 7	36	24
Ykn Rev	2000	13	13	13		13	8
Znith	9000	39	35	37	— 1	43	30
Warrants and Rights							
Col B w	321	300	275	275		340	235
Total sales, mines: 14,109,384							
57 Advances, 69 Declines, 81 Unchanged							
INDUSTRIALS							
Al Stl A	122	37½	4½	4½		7½	4½
Al Stl b	125	$4¾	4¾	4¾		7¼	4¾
Alcan	2500	20	19½	19½	Unch	20¼	18
All Can b	2100	130	115	130		150	115
Alh Col	1000	135	135	135	— 5	170	122
Austin	1133	55	45	50		55	30
Baico	4900	$13	11	12	—1¼	13½	8½
Block	21150	370	360	365	+ 5	370	293
Breen	400	22¾	20¾	20¾	— ¾	31¼	18¾
BCT 6 pf	230	85	85	85		86	84¼
BC Turf	500	40c	40c	40c		410	40c
Burr OD	900	$8¾	8¼	8¼	Unch	8¾	2
Burr Mtg	1700	240	245	245	— 5	250	200
Calco	4900	$13	11	12	—1¼	13½	8½
Calvan	31150	370	360	365	+ 5	370	293
Canterra	62400	200	155	195	— 5	225	100
Capl Int	30589	8½	6½	7	+ ¼	7½	5¾
Comco	5800	$26¾	26¼	26¼		26¾	23¾
Computx Ct	9400	64	61	63	— 3	64	40
Cor Ind	6400	225	200	225	+25	225	165
Cor Cr p	2800	190	180	180		200	180
Crwtrd	22700	405	370	385		405	370
Crstbrk	100	440	440	440		460	440
Crstwd	3600	200	175	200		200	165
Dawson	2325	67½	7¼	7	+ ¼	7½	6¾
Delta Pr A	3720	180	148	165	— 5	188	130
Delta Hotel	3670	325	300	310	—10	325	230
Doman	1200	$13¾	13¾	13¾		14	9
Eagle Ind	13500	10	8½	9		10	6
EDP Indus	1725	38	33	33		38	33
Falconbr	800	$82¼	82¼	82¼		85	82
Fidelity Tr	700	290	290	290	— 5	300	290
Field	100	$14½	14½	14½	— ¼	15	14
First City	50	10	10	10		10	10
Four Seasn	4750	380	360	380	+10	380	310
Genstar Ltd	10	$13¼	13¼	13¼		13¼	13¼
Gr Nat Ind	700	125	120	120	— 5	140	120
Grt Pac Ind	2200	250	240	240	+5		
Grouse Mtn	3810	240	240	240	+15		
Gulf Oil	400	$27½	27½	27½			
Ham Harvey	300	8	8	8			
Hobrough	1300	405	400	405			
Imasco Marin	17950	360	335	335	—25		
Imp Oil	320	$31¼	30½	30½			
IAC	500	$21¼	21¼	21¼			
Inter Brew	100	390	390	390			
Intl Hydro	8500	363	305	305			
Interplex	4000	42	42	42			
Intl Visual	32400	230	213	230	+15		
Jonarc	9775	280	240	240	—20		
Kaiser Res	450	405	405	405	+5		
Key Indust	1900	39	39	39	—1		
MacMillan	140	$27	27	27			
Madill Ltd	375	$9¼	9¼	9¼			
Melton Rl	1000	180	180	180	+5		
Mercuria	30000	88	88	88			
Neonex	400	$8¾	8	8	— ¼		
Nth Cn Gas	100	$13¾	13¾	13¾	— ¼		
NW Sports	190	36	6¾	6¾			
NWL Finan	1089	300	290	295	+15		
Pace	2950	120	110	120	+5		
Pac Nth Gs	510	400	390	400			
Mines							
Adera	12000	42	41	41			
Afton Mns	44350	300	280	295	+3		
Alice Lk	3000	28	28	28			
Alwin	8200	90	86	86	— 3		
Anuk	3100	30½	29	30	— ½		
Ardo Mns	2500	21	20	20	—1		
Arlington	500	28	28	28	+2		
Arctic	10295	17	15	15	—2		
Atlas	2000	40	35	35	—5		
Avino	4000	36	36	36			
Bthrst Nrs	27900	140	127	135	+5		
Bear Intl	3000	25	23	25	+5		
Beaumnt	12140	19	18		—1		
Beth Cop	100	$18¾	18¾	18¾			
Black Giants	500	30	30	30			
Blue gulch	900	47	47	47			
Bogwell	3000	24	22	23	—1		
Boswell	3000	24	23	23	—1		
Bounary	6500	16	15	15			
Bow Rvr	400800	83	71	80	+5		
Brameda	600	96	96	96			
Brenmac	24800	72	66	66	—4		
Brycon In	52000	30	29	29	+1		
Bullion	18925	117	113	115			
Buval Exec	3300	34	32½	34			
Calico	125100	0	46	46	+1		
Calta	30300	118	110	118	+6		
Cambrdg	14850	45	41	41	—4		
Capri	500	38	38	38	+1		
Car Bell	3900	30	29	29	+1		
Car Gold	12000	109	108	109	+4		
Cass Cons	3000	13	13	13	—2		
Casino	6350	61	57	57			
Chateway	7000	18	17	17	—1½		
Churchill	700	85	85	85			
Coast Sil	20200	16	15	16	+1		
Colem Pr A	1900	85	85	85	—4		
Ad Astra	2000	14	14	14			
Cons Gem	4500	17	15	15	—2		
C Cinch	11000	18	16	16	—1		
C McKinny	3000	12	12	12			
C Potash	4000	4½	4½	4½	— ½		
Cop Glant	19000	23	21	22	—1		
Cop Line	2000	23	21	21	—1		
Cop Ridge	3500	29	28	28			
Cord Intl	1750	165	160	160	—10		
Cor All Ind	500	65	65	65	+3		
Coronet	850	32	32	32	—1		
Coseka R	73322	275	235	270	+15		
Croyden	4500	17	16	16			
Dankoe Mns	440	100	100	100	+15		
Davis Keys	1250	115	111	111	—4		
Comrci	16800	12	10	11	+ 1	18	8½
Delta Pet	31000	65	64	65		80	50
Dricrst	16500	43	42	42	— 1	60	42
Embay	43431	68	58	63	— 4	68	43
Five Star	17500	15	13	13		17	13
Freehld	16445	145	133	134	—11	170	120
Futurity	176500	27	22	22	+ 8	37	21
Gf Reef	5000	27	22	27		39	18
Gold W	3500	13	12	13	Unch	17	12
Marind	3200	49	44	45	— 4	74	34
Midind	39500	7	6	7	— 1	7	4
Pan Och	11116	$12¾	12¼	12¾		14¾	12¼
Pondry	14430	125	118	125	+ 5	125	105
Plains P	34140	32	28	28	— 4	35	26
P R Pete	63700	14½	13	13	— 1	18	12
Puma Pete	900	94	94	94		94	94
Rand	18243	52	48	48	— 2	54	48
Share	8000	12	9	11	+ 2	14	7
S Christi	2000	42	40	42	Unch	45	40
S P Pete	12300	9	8	8	Unch	9½	6
Stampd	44950	110	98	98	— 3	114	77
Sunlife	2968	880	800	835	+50	880	700
Tc Res	19700	110	102	105	+ 1	110	80
Vargas	14500	23	20	21	+ 1	23	10
West Ex	13500	20	20	21	+ 1	25	10
Wstn Warn	3000	38	30	30		38	30
Whistlr Pet	4000	39	37	39	+ 2	40	30
Warants and Rights							
Cxr Wt A	4000c	70	40	45	—24	111	70
Total sales, oils: 1,321,111							
9 Advances, 14 Declines, 13 Unchanged							
INTERIMS							
Abella Res	316250	62	46	55	+ 7	69	47
Achron	277333	37	34	36	+9½	37	14
Alakon	11400	16	10	16	— 1	16	8
Altair	42900	17	10	10	— 5	18	10
Alvila	34500	13	13	13	— 1	17	7
Amalg	3000	13	6	6½	Unch	6½	4
Ambas Mns	43200	18	14	15	Unch	20	10
Amber	190200	53	50	50	— 3	56	31
Anchor	31800	47	40	47	+ 2	48	25
Andex Mns	39500	31	30	30	Unch	35	24
Angio Be	11700	80	71	77	+ 3	80	52
Anmar	2000	6	5	6	Unch	6	4
Athena	6000	18	18	18		18	9
Attla Res	25800	125	115	118	— 7	150	118
Babine	13000	19	17	18	— 1	30	17
Ben Val	13000	40	35	40	Unch	42	32½
Brawny Mn	212700	33½	24	32	— 1	41½	15
Brwstr	13000	30	25	25		42	25
Buckeye	34999	50	46	49	Unch	50	37½
Calix	3500	7	6	6		8	3½
Can Bse	8500	25	23	23	Unch	32	18
Crdwell	3000	19	14½	14½	— 1	35	14½
Carolin	34500	30	28	29	+ 3	30	20
Centex	40500	17	15	17	Unch	20	12
Celtic Min	270600	117	100	117	+12	118	84
Chapp	344550	45½	40	44½	+1½	50	13
Citex	92500	11	8½	11	+ 2	11	5
Clavind	37500	11	8	10	+ 2	11	4
Coast Int	180450	135	85	100	+15	135	70
Condor	1000	14	13	13		14	11
Conoco Sil	2000	35	33	33		41	33
Cop Mac Ms	116800	46	40	41	+ 1	46	24
C Queen	3000	25	18	20		25	10
Cream	73200	50	38	39	+ 1	55	33
Dhawk	75300	133	105	115	Unch	133	40
Darsi	411000	20	17	17	— 3	29	16
David	3000	26	24	26	Unch	29	26
Del Kirk	10000	9	8	8		9	5
Demsy	4000	19	13	19		19	11
Donna	2500	10	10	10		12	7
Dorite	18500	16	16	16	+ 1	18	13
Dynam	25500	25	17½	25	— 2	28	11
Eagle R	1500	40	39	39		44	32
Empor	8000	12	9	11	+ 2	14	7
Equat	82917	38	33	37	— 3	45	20
Exeter Mns	162500	32	25	30	— 3	38	25
Fairbrn	8000	11	10	11	Unch	15	10
Falcon Exp	214000	65	50	51	—12	73	50
Fawn	119800	26	18	20	— 7	37	9
Gary	1600	15	15	15		45	10
Geoquest	5500	180	140	180	+20	195	140
G Met	3000	20	19	20	+ 2	20	14
Glen Cap	13500	28	23	24	Unch	28	18
G Gate	73500	53	47	50	— 3	55	26
Gold River	20000	16	14	16	+1½	29	13
Gramara	16900	40	35	36	+ 1	48	12½
Grt Slave	4500	6	4	4	Unch	25	4
Hanna	9000	23½	22	23	Unch	25	18
Hertz	3500	15	15	15	+1½	15	10
Hibernia	3500	18	16	16	— 2	18	10½
Hlnd Lode	31500	22	17	22	+ 3	28	6½
Hlnd Val	42500	16	13	14	— 1	16	8
Honda Mng	6000	33	29	30		50	23
Hub	6000	27	26	27		27	17
Hunter	6000	17	13	17	+ 1	17	11½
Ice Station	4000	26	23	23	+ 5	34	19
Int Spc S	137500	75	52	70	+15	92	52
Juniper	14400	27	24	27	+ 3	27	12
Kelglen	4500	10	9½	9½		12	9½
Kelver	2000	15	15	15		20	15
Kismet Mn	17000	49	40½	45	— 4	49	40½
Lewes	9000	15	15	15	+ 3	15	9
Llslen Eye	124600	87	75	87		87	75
Lori Explor	1000	23	23	23	Unch	28	22
L Valley	88800	15	11	15	+1½	15	9½
L Strike	1500	23	23	23	— 2	25	16
Marlex	43900	38	32	36	+ 5	42	25
Mvrck	3300	30	30	30		42	30
Meteor	4000	11	10	11		11	4½
Mollie	20300	21	14	19	+ ½	21	11
Monrac	4000	6½	6	6		8	6
Mrcco	23000	10	9	9		15	6
Nisson	110800	245	215	235	— 5	245	180
North Isl	500	15	15	15		15	14
Orlega	11000	8	8	8		8	5½
Pac Nthn	4400	11	10	11	+ 1	11	8
Panther Mn	3600	25	24	24		30	20
Pyrite	8600	17	15	17		17	8
Pavco	29000	6½	5	6½	+1½	7	3½
Radiation	6911	725	625	695	—30

business

AB KENT - EDITOR

Can. Utils.

A new issue of unsecured debentures planned for March 1 by Canadian Utilities Ltd. is priced at par $100. The 20-year, $30 million offering will bear interest at 8¾ per cent and will be uncallable for 15 years.

Investors

The Investors Group, of Winnipeg reports 1971 consolidated net earnings of $9.74 million before extraordinary items. The comparable figure for 1970 was $7.8 million.

Included are 1971 earnings of $4 million for Great-West Life, in which Investors has a controlling interest, up from the previous year's level of $2.9 million.

Northgate

Earnings prospects seen by Northgate Explorations Ltd. for this year and next are based on development of its Irish holdings and foreseeable metal prices.

The Tynagh mine, an open pit operation, could produce earnings at a rate of 90 cents a share, allowing for losses at Gortdrum. Additional prospecting licences are being secured in the Tara area.

Underground operations at Tynagh, due to commence next year, are expected to net Northgate 40 cents a share, sustainable for five years.

W. Crude

A national investment house is in the process of estimating 1972 earnings prospects of western oil producers in anticipation of a hike in crude oil prices.

The analysts say that if U.S. producers through the Independent Petroleum Association of America get an increase as they plan to request, the price of domestic crude in Canada is bound to flow. They also point to increased royalty charges likely to be imposed in Alberta.

The last rise in U.S. crude prices, amounting to 7 per cent, was followed by a 10 per cent increase (about 25 cents a barrel) for western crude in Canada.

Simple, Inexpensive, Profitable

● Your Taxes ●

By I. H. R. ASPER

It has been correctly observed that taxpayers complains loudly whenever they run into an onerous provision of the law, but often fail to take advantage of those rules which are intended for their benefit.

This is particularly true of the tax deductions allowed for contributions to private individual pension plans, or registered retirement savings plans (RRSPs) as they are known in tax parlance.

The law allows each individual to contribute up to 20 per cent of his income each year to his private pension, with a maximum of $2,500 being allowed as a tax deduction.

These rules apply to one's 1971 taxable income and the taxpayer has until the end of February in each year to decide how much he wants to contribute. This year's deadline is fast approaching.

Next year it will be even more attractive inasmuch as the tax reform plan raises the maximum deductible contribution from $2,500 to $4,000.

There is little question that the establishement of an RRSP is one of the most attractive tax minimization devices in the book because it is simple, inexpensive to establish, available to everyone and effective tax-wise because the person earning anywhere from $8,000 per year up gets a tax break at his top rate which can range anywhere from 30 to 70 per cent.

The money one puts into his RRSP is invested in securities or life insurance, depending on the type of plan he chooses. While so invested, no tax is payable on the earnings which accumulate. That in itself is an extremely valuable tax saving. Not only is his money earning income, the taxpayer has the use of the money he would have otherwise paid in tax.

Too few people take advantage of their RRSP rights, many, because notwithstanding their middle and upper-income positions, they just don't have the ready cash available, what with mortgage payments, and acquisitions of cottages, snowmobiles and other capital expenditures.

What these taxpayers are missing is the fact that one can readily borrow, from a bank the funds necessary for pension contributions, if he has a good credit rating. Under these circumstances, the tax benefit increases dramatically because not only are the contributions to the RRSP deductible, but also the interest on the money borrowed for the contributions is a deductible expense.

The interest deduction arises because the tax department takes the view that, in their words, "where a taxpayer borrows the money with which to pay premiums under a registered retirement savings plan, it is considered that the interest on the loan is paid on money borrowed for the purpose of earning income from property and that it is deductible."

In less formal language, the pension proceeds will eventually be taxable, so the interest cost of obtaining the pension should be deductible.

This combination of tax deductions makes the RRSP tax saving more widely available and still more attractive.

It is such a valuable and little understood tax concession, a leading life insurance underwriter and consultant, Herb Williams of Winnipeg, has been promoted to write a booklet explaining in lay language the mechanics and ins and outs of the RRSP tax plan.

Published by the Life Underwriters' Association his booklet A Valuable Tax Concession is good reading for anyone who wishes to study the possibilities without having to go through a sales pitch from a securities or life insurance salesman.

Williams gives some interesting examples which demonstrate the tax effect of borrowing money to establish a private pension plan.

One tantalizing case: Assume that a man had extremely good credit and could borrow without repayment for a lengthy period at, say, 7 per cent interest, and could earn even 6 per cent interest on the funds invested in his RRSP. If the taxpayer is in a 50 per cent bracket his interest cost is effectively only 3½ per cent.

If he borrowed $2,000 per year for 20 years (from age 45 to age 65) his debt would amount to about $58,000. However, by borrowing $2,000 a year, he can put $4,000 a year into his RRSP. The other $2,000 is the money he would otherwise pay in tax. The result becomes rather interesting.

The $4,000 a year compounds at 6 per cent interest in 20 years to $156,000. Depending on the then current annuity rates, this amount would prove, at age 65, a gross income of about $1,300 a month for life, with a minimum of 10 years of payments guaranteed, even if he doesn't live the 10 years.

Assume that the annuitant pays an average tax of about 40 per cent on his income of about $15,600 a year and he nets $9,360 a year. At age 65 his annuity could be applied to repaying his debt on the money he borrowed to establish the pension plan, and would completely extinguish the debt in only seven years. Thereafter he could enjoy an after-tax income of about $780 a month as long as he lives.

The possibility stirs the imagination. In this case, he gets $780 a month after taxes from age 72 for as long as he lives, without ever having put up a nickel of his own money.

Whether or not one takes this route to pension planning, or chooses a more conservative approach, there is little doubt that each middle and high income earner should review his situaation before the end of February to determine whether or not this tax plan has any application to his affairs.

Asper is a Winnipeg lawyer and leader of the Manitoba Liberal Party.

DIVIDENDS

By The Canadian Press

Four Seasons Hotels Ltd., 12 cents May 1, record April 14.

J. Harris and Sons Ltd., 2½ cents March 16, record March 8.

ELECTRONICS TECHNICIAN

Wishes to re-locate on Vancouver Island. 15 years' experience in consumer servicing and shop management. Would consider partnership. Reply to:

Box 2175 Merrit, B.C.
or Phone 378-2004

COMMERCIAL REFRIGERATION

Sales Engineer Required for Vancouver Island

Manufacturer of Walk-in Coolers and Freezers, Reach-ins — Refrigerated Display Cases — and Refrigeration for same.
Invite applications from experienced salesmen in this field. Good remuneration plus a rewarding, permanent career.
Send all details in first reply.

VICTORIA PRESS BOX 518

28-UNIT MOTEL

27 attractive one to four-room rental units plus deluxe 3-bedroom owner's suite; 10 with kitchens; easy access to all main traffic arteries showing good gross with room for expansion; good financing.

K. E. DICKSON 386-1361

CANADA PERMANENT TRUST

WANTED HOUSES UNDER $20,000.00

Fast decisions, available financing, or a guaranteed purchase from us.

—FOR EXCLUSIVE DETAILS . . . ASK FOR—

D F Hanley Agencies Ltd.

DOUG BAVINGTON or DAVE DAND 385-7761

3293 Douglas Street Victoria

WHOLESALE SPECIAL

1967 Dodge Monaco, 2-Door Hardtop, Bucket Seats, V8, Automatic Transmission, Power Steering, Power Brakes $1350.00

VICTORIA AUTO BROKERS
1805 BLANSHARD ST.
PHONE 386-7707

INDUSTRIAL PLASTIC INJECTION MOLDINGS

Designed and produced or bring in your own design. Let us give you an estimate on production. We can save you money. Our large machine allows us to assure you of excellent quality and rapid delivery. Call Mr. Sipos.

VICTORIA PLASTICS
144 ST. LAWRENCE
385-7654
Evenings 383-4967

BUILDER SAYS SELL IT!

. . . and has drastically reduced the original price of $52,650 of—

2061 CEDAR HILL X ROAD



to Now Only $46,000

This unusual home offers over 2300 sq. ft. of finished living area, including 3 or 4 bedrooms, 3 full bathrooms, luxuriously carpeted, its an ideal home for the UVic professor. Immediate possession, good terms. To inspect the interior just call—

384-8126 MR. GREENE 385-0795

Pemberton, Holmes Ltd.
1002 GOVERNMENT STREET

CITY OF PORT MOODY requires a CITY ENGINEER

This rapidly-growing community of 12,000 requires a qualified Municipal Engineer to head its Department of Public Works. The successful applicant will be required to develop and maintain continuing services, utilities and recreational works programmes, manage a combined inside and outside staff of 32, and initiate capital projects for Council consideration.

The successful applicant will be a Registered Professional Engineer with increasingly responsible service in the Municipal field. He will have demonstrated supervisory abilities and be an innovative, resourceful individual capable of operating as part of the Municipality's senior administrative team.

Salary — $13,400.00 - $17,000.00 per annum.

Reply to:
MR. J. BROVOLD,
Acting City Clerk,
City of Port Moody,
P.O. Box 36,
Port Moody, B.C.
on or before March 3, 1972.

VIEWS OF VICTORIA FROM MADRONA RIDGE

Sooke Road, ½ mile past Metchosin Road—
Turn left on Fulton Road to Betula Place.

OPEN HOUSE

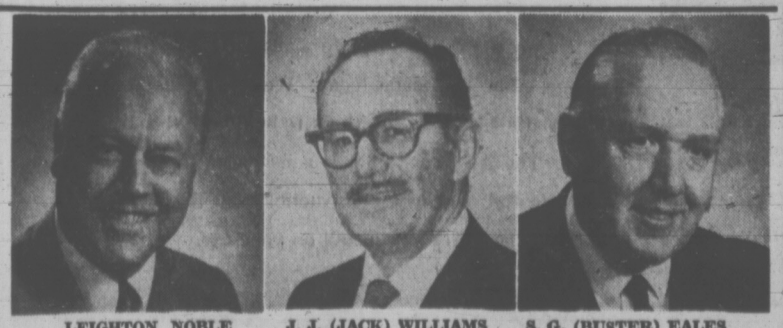
SUNDAY, FEBRUARY 13, 1 - 5 P.M.

3-Bedroom Homes on Display

REB HOMES LTD.

$26,500 - $32,500 478-4663

MAYFAIR APPOINTMENTS



LEIGHTON NOBLE J. J. (JACK) WILLIAMS S. G. (BUSTER) EALES

L. E. Kirk, President, L. E. Kirk Mayfair Realty Ltd., is pleased to announce the appointment of 3 prominent Victoria Realtors to its enlarged Real Estate Department. In line with Mayfair's policy of employing only experienced representatives with a proven record of service, LEIGHTON NOBLE, J. J. (JACK) WILLIAMS, and S. G. (BUSTER) EALES are capable of providing service with a full knowledge of laws and regulations surrounding the most complex of real estate transactions. Mayfair's clients have come to expect nothing less than full real estate service, sound accurate advice and guidance from representatives who consistently arrange sales and purchases which provide benefits to all parties. To learn the FULL VALUE AND POTENTIAL of your real estate holdings consult the people who are themselves involved with "winning with real estate" by calling 386-2955. Located, for your convenience, in Woodward's Mayfair Shopping Centre.

INVESTMENT YIELDS

	Dividend	Price	Yield
BANKS			
Imperial-Commerce	.72	29.00	2.48
Montreal	.88	21.25	4.14
Nova Scotia	.88	36.37	2.42
Royal	.88	33.12	2.66
Toronto-Dominion	.72	34.37	2.09
Bank of B.C.	.40	25.00	1.60
PREFERRED AND "A" STOCKS			
Alta Gas Tr Pr C	4.75	75.00	6.33
B.C. Sugar Pr A	1.00	40.00	2.50
CP Invest Pr A	.95	26.25	3.62
Inland Nat Gas A	1.00	15.00	6.66
Loblaw Cos. Pr C	2.40	33.62	7.13
Sun Publishing A	1.00	37.50	2.66
Traders Gr 5 Pr D	2.00	28.00	7.14
COMMON STOCKS			
Alta Gas Tr A	1.50	54.37	2.75
Alcan	1.00	19.62	2.55
Algoma	.50	13.87	3.60
Bell Telephone	2.65	45.37	5.84
Block Bros.	.07	3.70	1.89
B.C. Packers B	1.00	20.00	5.00
B.C. Telephone	3.20	64.00	3.66
Calgary Power	1.00	27.25	3.24
Canada Cement	1.60	49.25	3.51
Canada Packers	.64	18.25	4.57
Cdn Breweries	.40	8.75	3.93
CIL	.60	15.25	4.37
CP	.65	14.87	4.49
Consumers Gas	.88	19.62	3.72
Distillers Seag.	1.20	32.25	3.94
Dominion Bridge	1.00	25.37	4.80
Dominion Stores	.72	15.00	4.57
Domtar	.60	13.12	2.07
Ford of Canada	2.00	96.50	2.94
Growers Wine A	.10	3.40	2.20
Gulf of Canada	.60	27.25	1.50
Home A	.50	33.37	1.84
Imperial Oil	.60	32.62	1.92
IAC	.80	21.75	3.67
Interprov Pipe	.88	31.50	2.79
Kelly-Douglas	.25	6.00	4.16
Labatt	.72	23.37	3.08
Loblaw Co. B	.38	5.62	6.76
Neonex	.05	5.00	1.00
Okan. Helicopter	12½	8.75	1.38
Pac Enterprises	.07	1.55	4.52
Saratoga Processing	.35	43.00	8.13
Simpson	.40	24.25	1.65
Southam Co.	.34	21.00	1.62
Steel of Cda	1.20	28.87	4.15
Sun Publishing B	.90	36.00	2.50
Texaco Canada	.96	42.62	2.25
Traders Group A	.60	18.00	3.33
Trans Canada	1.00	40.00	2.50
Trans Mountain	1.10	24.00	4.58
Union Gas	.58	14.25	4.07
Walkers	1.45	46.00	3.15
Weston	.84	17.50	4.80
Woodwards Store A	.55	26.25	2.09
Sandwell	.60	5.00	12.00
MINES			
Asbestos Corp.	1.00	27.50	3.63
Bethlehem	.60	19.12	3.14
Cassiar Asbestos	.75	19.62	3.82
Cominco	.70	26.87	2.61
Craigmont	1.00	8.30	12.00
Denison	1.40	28.50	4.91
Dome	.80	64.00	1.25
Falconbridge	3.50	81.75	4.28
Hollinger	1.60	38.50	4.15
Inter Nickel	1.00	32.12	3.11
Kerr-Addison	.40	8.25	4.84
McIntyre Porc	1.60	71.00	2.25
Noranda	1.20	36.25	3.31
Pine Point	2.50	28.75	8.69
Placer Develop	1.20	26.50	4.52
Sherrit Gordon	.60	14.12	4.25
Teck Corp	.30	4.50	6.66

INTERIM LISTINGS

FRIDAY

Abdella	44	53	Ice Stain	25	29
Achern	35	36	Intl Spac	70	75
Alakon		15½	Jackpot	15	25
Altair	15	20	Juniper	27	28
Alvila	13½	15	Keigien	9½	10
Amalgm	5	6½	Kelver	15	
Ambas	15½		Kismet	45	48
Amber R	50	52	Komo Ex	8	10
Anchor	46	48	Lewes	14	15
Andex	30	34	Listeng	86	89
An Bomr	74	79	Lori Exp	22	27
Ang Wst	12	17	Lower V	14	15
Annmr	5	6	Lucky St	23	28
Arcada	13		Mariex	36	38
Athena	18		Maverc	25	30
Attila	115	120	Meteor	11	
Babine I	18	19	Mollie	19	20
Bonnet	10	15	Monarch	7	10
Bon Val	25	40	Moroco	8	9
Borawy	30	32	Nation Lake		24
Brwstr		25	Nisson	235	260
Buckley		49	North Isl	15	19
Calix	6	7	Ortega	8	9
Can Bas	21	5	P N Oils	11	12
Cardwl	17	22	Panther M		24
Carolin	29	30	Payette	14	17
Centex	12½	17	Payco	6	6½
Celtic	115	116	Raditn	670	725
Chapri	44	45	Rackla	9	
Citex	10	17	Rayore	47	49
Cleveld	9	10	Reco	10	12
Coast In	1	104	Red Mell	6½	
Condor		13	Richw	186	200
Cop Mac	41	47	Rimrck	47	48
C Queen	18½	20	Robert	40	50
Cosmic	12		Rocket	23	24
Cream $	38	43	Rokon	46	48
Drkhk	115	1¼	Samson	6	7
Darsi	17	18½	San Jacin	9½	10
David	25	30	Shasta	83	85
Delkirk	7	8	Sheba	50	55
Demsy	19		Sherr Le	50	52
Donna	10		Sierra Emp	195	
Dorita	15	16	Silmona	25	38
Dynam	23	25	Silvercp	13	20
Eagle R	38	39	Sivr Spr	61	64
Echo By	20	30	Solomo	42	45
Emper	9	10	Spectra	14	17
Equat R	36	37	Spenho	6	7
Exeter	29	30	Stellako	16	17
Fairbrn	5½	10	Sunrise	11	12
Falcon	50	53	Swim Lk	17	18
Fawn By	20	22	Taneloy	12	15

ROYAL TRUST COMPANY

We require listings NOW for our expanded REAL ESTATE DEPARTMENT
PHONE 384-8001

GLENSHIEL HOTEL SMORGASBORD

LUNCH (11:30 - 2:30) $1.25
DINNER (6 - 9) $2.25

606 DOUGLAS ST.
383-4164

D.F.H. WELCOMES ANOTHER REALTOR



MRS. JUDY UNICUME

At D.F.H. we don't advertise for Realtors but we always seem to end up with the "cream of the crop". Judy Unicume is an experienced Realtor who can efficiently handle all of your Real Estate and Mortgaging requirements. Formerly from Winnipeg, Judy has been in Victoria for four years and she would like to invite all her friends and business associates to call her at 388-4294, her new office, D. F. Hanley Agencies Ltd., 3021 Shakespeare Street (where the action is).

D F H ANLEY AGENCIES LTD.

2 could get you 5!

YES! 2 hours now, could start you on the road to a 5-figure annual income!

ECOLOGY-ORIENTED PRODUCTS

need salespeople, distributors, executives to share in world-wide success program. Small no-risk investment. Write Dept. "BB"

923 Heywood Way
VICTORIA, B.C.

STORE FOR RENT

PRIME CORNER LOCATION ON DOUGLAS ST. IN CENTRE OF TOWN.
APPROX. 1,800 SQ. FT. ON MAIN FLOOR.
FULL BASEMENT

EARLY POSSESSION CAN BE ARRANGED

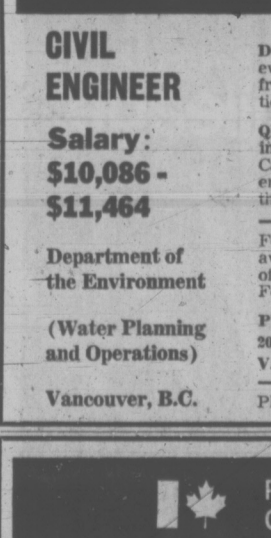
VICTORIA PRESS, BOX 501

STORE FOR RENT

Approximately 620 square feet on ground floor of Macdonald Block at 1551 Oak Bay Avenue and Fort Street. Available March 1st, 1972, on month-to-month rental of $90.000

CITY LAND COMMISSIONER
City Hall, Victoria, B.C.
February 7th, 1972.

ZORKIN



Robert C. Gibbins, B.A., M.A., C.A.

Dr. M. G. Zorkin, President of M. G. Zorkin & Co. Ltd., of Nanaimo, is pleased to announce the appointment of Robert C. Gibbins as Assistant General Manager.
Mr. Gibbins, who was born and educated in England, graduated from Cambridge University with B.A. and M.A. degrees in Economics. Since he came to Canada in 1964, he has held senior financial positions in the fields of construction and marketing.

Mr. Gibbins is a qualified Chartered Accountant who will complement a management team dedicated to the highest professional standards.

OPEN HOUSE BY BUILDER

COLWOOD
SATURDAY and SUNDAY, 1:30 - 4:00 P.M.



406 TERRAHUE DRIVE

(Along Metchosin Rd., 2 blocks past Wishart Rd. on your right is Terrahue.)

Brand new home in a brand new area. Ready for occupancy. Good size lot. Just 15 minutes to town. Three bedrooms, large kitchen with eating area plus separate dining room. Wall-to-wall carpet throughout! Cement basement with roughed-in bathroom and ample room for rec room. Used brick fireplace. Separate sundeck. Full landscaping included. Many extras.

PRICED AT JUST $27,600 WITH A $20,100 MORTGAGE AT 9%. Low, Low Taxes!

Qualifies for Gov't $5,000 2nd Mortgage "Homes of Distinction" by

MALEN CONSTRUCTION CO. LTD.
Phone 477-5449 Anytime!

58-UNIT CONDOMINIUM 840 CRAIGFLOWER

3 bedrooms. Over 1200 sq. ft. Complete with stove, fridge, washer, dryer, drapes and wall-to-wall carpet, 2 bathrooms. ONLY $18,400 to $19,400.

OPEN DAILY, EXCEPT SUNDAYS, 1 - 4 P.M.





Call Any Block Bros. Representative
477-1841 386-3231 478-5561

Public Service Canada / Fonction publique Canada

CIVIL ENGINEER

Salary: $10,086 - $11,464

Department of the Environment

(Water Planning and Operations)

Vancouver, B.C.

DUTIES: Under supervision reviews and studies systems to evaluate reservoir regulation, stream flow routing, flood frequency, unit hydrographic analysis, backwater calculations and related assignments.

QUALIFICATIONS: University graduation in civil engineering or eligibility for certification as a professional engineer in Canada. Applicants should have several years related civil engineering experience in hydrology plus familiarity with the use of electronic computers.

Forward "Application for Employment" (Form PSC 367-401) available at Post Offices, Canada Manpower Centres and offices of the Public Service Commission of Canada, before February 29, 1972, to:

PUBLIC SERVICE COMMISSION
203 - 535 THURLOW STREET
VANCOUVER 5, B.C.

Please quote reference 72-PSC-VAN-ENV-WPO-23.

Public Service Canada / Fonction publique Canada

OFFICE AUDITORS

Salary: $10,092 - $11,472

Department of National Revenue Taxation
Victoria, B.C.

DUTIES: To conduct office audits on Income Tax returns of small incorporated businesses, personal corporations and complex professional and farm returns; to verify and calculate the undistributed income on hand and special tax thereon of small to large corporations; to answer taxpayers' queries.

QUALIFICATIONS: Good knowledge of accounting practices and procedures relative to the duties; demonstrated knowledge of administrative and supervisory practices; demonstrated ability to: analyse, evaluate, control and communicate in terms of the job requirements; potential for effectiveness including personal suitability.

Forward "Application for Employment" (Form PSC 367-401) available at Post Offices, Canada Manpower Centres and offices of the Public Service Commission of Canada, before March 10, 1972, to:

PERSONNEL OFFICE
DEPARTMENT OF NATIONAL REVENUE—TAXATION
1415 VANCOUVER STREET
VICTORIA, B.C.
or call 388-3849

Open to residents of Greater Victoria and locality. Canadian citizens have statutory preference for appointment.

Please quote reference 72-PSC-VAN-DNR-TAX-22.

Buses Make Yards —But Not Many

JERUSALEM (WP) — Israeli buses are to be allowed into Jordan, but only for a yard or two, as far as the border customs office.

The agreement announced here Thursday, however, is anothere small milestone on the road to quiet good neighborliness between Jordan and Israel.

The agreement ends the four-year-old ritual which obliged passengers to walk across the Jordan River bridges with their luggage, changing porters in the middle. Jordan's buses will also be allowed as far as the Israeli customs shed.

The reform is in response to the steady increase in the number of travellers across the frontier. Israel recently extended its highly popular summer visitors scheme — allowing Arabs from any country to visit relatives in Israel — to make it available the year round.

Passes for residents of the occupied west bank to visit Jordan are also easier to obtain and valid for longer periods and multiple journeys.

Another example of detente at the Allenby Bridge near Jericho was seen last month, when Jordanian prime minister General Mohammed Roak, who was to have come to Israel for treatment, died before he could make the trip. His body was then brought to Jerusalem for burial.



NOTED BLUES WAILER John Hammond will be featured with his group "Trycycle" Feb. 18, 8 p.m., at the McPherson Playhouse. Hammond, who has a New England background can sound as if he just stepped out of a Mississippi Delta cane field. Most recently he composed and performed the soundtrack music for the film Little Big Man. He has also recorded eight record albums.

'CANADA WILL SURVIVE'

LONDON (CP) — The Economist, taking a long look at Canada, concludes that Confederation will survive though most Canadians don't seem anxious to take big cuts in living standards to preserve their nationhood.

It suggests also that Prime Minister Trudeau's political fortunes may be slipping slightly and figures the next general election may result in a minority government.

The 50-page survey, published in the current edition, advises British readers that Canadians suffer from recurring bouts of introspection.

"Canadian style and self-confidence sometimes seem so inadequate that even thoughtful Canadians are to be heard counting the remaining years of survival and independence," says contributing editor Ronald Bird.

ROOFING



DON'T WAIT! LET CAPITAL DO IT NOW!
Qualified roofers at your service, fast, for expert repairs or a new roof. Count on us to do the job right.
ESTIMATES
CAPITAL CITY ROOFING & FLOOR CO.
1920 OAK BAY AVENUE
598-4461
After 6 p.m. Call Bob McIntosh 384-1546

C.J. McDOWELL LTD.
C.J. Mc CHEVRON HEATING FUELS LTD.
C.J. McDOWELL LTD.
811 Fort St. 383-4136

Come in Today



Don't fight over your
INCOME TAX
It's easy to keep a sweet disposition when income tax problems get you down. Just take it to BLOCK where trained tax men know the answers. Quickly, at low cost, your tax return is done with guaranteed accuracy. You keep smiling!
COMPLETE RETURNS $5 up
LIFE
GUARANTEE
We guarantee accurate preparation of every tax return. If we make any errors that cost you any penalty or interest, we will pay the penalty or interest.
H&R BLOCK
(CANADA) LTD.
Canada's Largest Tax Office with over 5,000 Offices in North America.
2651 DOUGLAS ST.
1826 OAK BAY AVE.
(at Bank Street)
Now 2 Offices to Serve Victoria Better.
WEEKDAYS 9-9 SATURDAY 9-5
386-0012
No Appointment Necessary

Ottawa Women Raid Pub

OTTAWA (CP) — A group of women won a battle of the beer Friday after invading a men-only beverage room of a hotel in suburban Vanier.

About 30 placard-waving women, claiming to represent many more in a 12-storey office building nearby, invaded the pub with a demand for equality in pricing.

They said men could drink beer and eat lunch in the beverage room of the hotel while woman had to pay more for the same thing because they were restricted to the lounge.

Vanier police hustled the women out but the hotel said later it would establish a new beverage room in which the women can have the same thing for the same price as men.

To sweeten the offer the management gave free beer to the protesters.

SIMPSONS-SEARS

Wheel Alignment MOST CARS 6.99

Fill Up and Save on a Tank of Top Quality Allstate Gas



Engine Tune-Ups

Our latest equipment, used by experts, will detect even the tiniest engine "bugs". This makes a big difference in the power and performance of your engine. Tune-up includes checking your carburetor, fuel pump, as well as the entire electrical system. We'll test battery, voltage regulator and distributor, fan belt, cooling system and other points that affect engine performance. Come to Simpsons-Sears for expert automotive work.

3 DAYS ONLY!
Monday, Tuesday and Wednesday

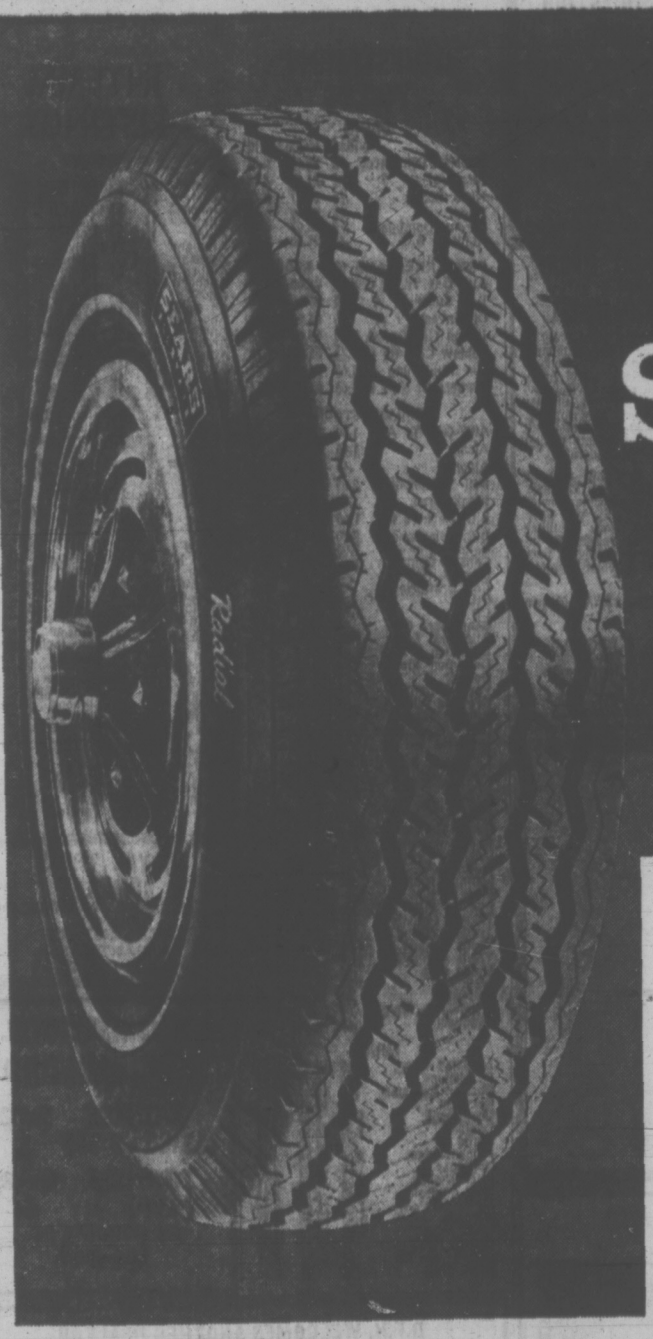
Most 8 Cylinder Cars 16.99 Plus Parts
Most 6 Cylinder Cars 12.99 Plus Parts
Most 4 Cylinder Cars 9.99 Plus Parts

Simpsons-Sears: Automotive Centre (139) — 388-9111 (Local 252)

Simpsons-Sears: Hillside: 3190 Shelbourne Street (342)

SIMPSONS-SEARS

Steel-Belted Radial



A Tire So Safe, So Strong It Could Outlast Your Car

Steel Belted Radial Tires

Priced from 47.98 ea.
175-13 Whitewall Tubeless

Sizes to Fit Most Canadian Cars

This tire gives you better performance, design and safety than any other tire made today. We're making a strong claim. And it's backed up with a tire built with the strength of steel. The Allstate Radial is a new idea in tire design . . . so safe and so nearly indestructible that they will probably be the last tires you install on your car.

For a complete outline of all the advantages of Allstate steel belted radial tires for your car— consult our salesman in person or by phone.

- Steel cord belts keep the tread rigid and flat on the road.
- Rayon radial plys allow maximum flexibility, eliminating squirm. You'll get more than double the mileage of ordinary tires.
- Allstate radial tires run up to 25% cooler than convenitonal tires.
- Steel cord belts resist cuts and punctures.
- Steel braced tread keeps grooves open so there's more tread on the road for better traction.
- Steel braced tread keeps flat on curves to give effortless controlled cornering.
- Absence of squirm means less rolling resistance which adds up to a whopping 10% saving on gas mileage.

Simpsons-Sears: Tires and Auto Service Stations (35-35A). Phone Enquiries: 388-9111.

Simpsons-Sears, Hillside: 3190 Shelbourne Street. Lots of Free Parking . . . No Tickets, No Time Limit. (342)

How to take your car almost anywhere in Canada without changing your mileage.



Being transferred by your Company? Heading away on vacation? Use CN Car-Go-Rail. Take the train. Relax. Enjoy your trip in CN "Traveliving" comfort. Meanwhile we will fast-freight your car to destination in an enclosed auto transporter. On arrival it will be washed and ready to go.

Many executives use Car-Go-Rail when being transferred. Vacationers too make use of Car-Go-Rail to get away from long distance driving.

Car-Go-Rail service is available between Halifax, Moncton, Montreal, Toronto, Winnipeg, Saskatoon, Edmonton and Vancouver. Also between Ottawa and Winnipeg, Edmonton, Vancouver. Other points are linked to this network via Avis Rent a Car pick-up and delivery service.

For full details on CN Car-Go-Rail service and prices, call your Travel Agent or CN Passenger Sales Office.

CN Car-Go-Rail

Simpsons-Sears

MONDAY
FEBRUARY 14

1.49 DAY
Savings for Your Home, Your Family!

ONE DAY ONLY! SALE STARTS 9.30 AM. PERSONAL SHOPPING ONLY

RECORDS, ACCESSORIES

LP Records—Instrumental and vocals; Western, Classical and Pop artists. Excellent selection on the Camden, Harmony and Pickwick labels ..... Ea. 1.49
Batteries—Sizes C and D ..... 8 for 1.49
C60 Cassettes—Stock up at this price ..... Ea. 1.49
Storage Wallet For Cassettes—Keeps them neat and organized in one place ..... 2 for 1.49

Personal Shopping: Records (18)

SPORT CENTRE FEATURES

Batteries—Sears flashlight or transistor radio batteries in C, D and AA sizes for penlights, tape recorders, toys and hundreds of other uses 8 for 1.49
Lunch Kit—Workman size ..... Ea. 1.49
Bicycle Tires—Popular sizes ..... Ea. 1.49
Bicycle Tubes—To fit above ..... 2 for 1.49
Bicycle Tire Pump—Handy for the cyclist ..... Ea. 1.49
Golf Balls—Dunlop 65, Arnold Palmer and K28 balls. Slight imperfections ..... 3 for 1.49
Rifle Shells—22 shorts, 50 shells per box ..... 2 Boxes 1.49
Bicycle Accessories—Choose from kickstand, rear carrier and 36" lock ..... Ea. 1.49
Thermos—1 Pint size ..... 2 for 1.49

Personal Shopping: Sports Center (4)

BUILDING SUPPLIES

Eavestrough—10 ft. galvanized length ..... Ea. 1.49
Downpipe—10 ft. galvanized length; 2" diameter ..... Ea. 1.49
Elbows—2" galvanized type ..... 6 for 1.49
Plastic Tiles—In Blue, Pink, White, Tan, Mauve, Avocado ..... 5 Sq. Ft. 1.49
Earl Canadian Brick—Choice of White or Terra Cotta ..... 2 Sq. Ft. 1.49
Laurentian Brick—"Sand" ..... 5 Sq. Ft. 1.49

Personal Shopping: Building Materials (44)

PAINTS, SUPPLIES

Velvet Latex—Quart size only in Antique White, Spring Violet, Horizon Blue, Sunshine Yellow, Surf Green, Parchment Beige, Jungle Moss, Frosty Pink, and White ..... Ea. 1.49
Semi Gloss—Quart size only in colours at match above Velvet Latex ..... Ea. 1.49
Contact Paper—Many decorating uses ..... 3 Yd. 1.49
Caulking Cartridge—White or Grey ..... 4 for 1.49
Roller Set—Popular 7½" size for easier paint jobs ..... Set 1.49
Nylon Brush—Good quality 2" size ..... Ea. 1.49
Caulking Cartridge and Gun ..... Set 1.49
Drop Sheet—10x15' size; buy now before Spring painting ..... Ea. 1.49
Masking Tape—¾" by 60 Yd. size ..... 2 for 1.49
Decro Tiles—6 Square feet 1.49
Spray Bombs—Limited quantities 1.49

Personal Shopping: Paints (30)

PLUMBING - HEATING

Soap Dish ..... Ea. 1.49
Toothbrush and Tumbler Holder 1.49
Furnace Filters—Most sizes 1.49
Tube Cutters—Strong construction ..... Ea. 1.49

Personal Shopping: Plumbing and Heating (42)

HARDWARE FEATURES

7" Combination Blade by Craftsman—All-purpose blade for 7" handsaws ..... Ea. 1.49
Keyring and automatic chain return 1.49
Craftsman Spark Plug Socket—¼ drive, 13/16 socket ..... Ea. 1.49
Drill Bit Set—10-pce. set for wood only ..... Set 1.49
Oiler—Chrome-plated, 5-oz. capacity ..... Ea. 1.49
Hacksaw—Tubular construction; comes with one blade ..... Ea. 1.49
Plier—Companion waterpump plier ..... Ea. 1.49
Padlock—Solid Brass ..... Ea. 1.49
Retractable Knife—Complete with replacement blades ..... Ea. 1.49
Surform—Craftsman pocket tool shaves wood, tile, soft metals and much more ..... Ea. 1.49
Grass Whip—Sharp, double edged metal blade Long handled ..... Ea. 1.49

Personal Shopping: Hardware (9)

GARDEN SHOP SPECIALS

Potting Soil—30 lb. bag of sterilized soil ..... Ea. 1.49
Lime-Sulphur Spray—Quart size ..... 2 for 1.49
Everlasting Flowers—Assorted ..... 10 for 1.49
Everlast Flowers—Assorted ..... 20 for 1.49
Cross Country Seeds—Assorted flowers and vegetables ..... 8 Pkg. 1.49
Fish Fertilizer—64-oz. liquid size ..... Ea. 1.49
Planter—Plastic Capistrano planter ..... Ea. 1.49
Budgie Starter Kit ..... Ea. 1.49
Pkg. of 5 Double Begonia Bulbs ..... Pkg. 1.49
Pkg. of 10 Mixed Gladiola Bulbs ..... Pkg. 1.49

Personal Shopping: Garden Shop (11)

KNITTING YARNS

Unpackaged Fuentes—100% Celespun is machine washable; colourfast. Will not shrink or stretch. Approximate 2.2-oz. balls in Light Blue, Brown, Green, Pink, Turquoise, White, Black, Gold, Natural, Orange ..... 4 for 1.49
Pure Italian Mohair—Soft; hand washable. Assorted colours. 1.4-oz. ball ..... 2 for 1.48
Renee Worsted—Machine wash and dry. Spot resistant. Simpsons-Sears best knitting worsted in assorted colours. 4-oz. balls ..... Ea. 1.48
Renee Baby Yarn—Simpsons-Sears best acrylic yarn. 3-ply, 1-oz. balls. Assorted colours ..... 3 for 1.49

Personal Shopping: Notions (15)

1.49 FAMILY CLOTHING FEATURES

INTIMATE APPAREL

Contoured Bra — Soft-look nylon tricot cups lined with soft fiberfill. Lycra frame. Adjustable straps. White and Ecru. 32 to 36A; 34 to 38B and C. Ea. 1.49
Bandeau Bra—Perma-Prest with sheer lace upper cups. Criss-cross style. Adjustable straps. White. 34 to 36A; 34 to 38B; 34 to 40C ..... Ea. 1.49
Padded Bra—Perma-Prest with fibrefill padding. Stretch elastic band. 34 to 36A; 34 to 38B. Ea. 1.49
Bra-Bikini Set—Colourful "Happy Face" print. Assorted colours. S.M.L. ..... Set 1.49

Personal Shopping: Intimate Apparel (18)

LINGERIE

Nylon Briefs—Tailored and fancy trim styles. Good assortment of popular colours. S.M.L. Buy several! ..... 2 pr. 1.49
Print Bikinis—Assorted colours. S.M.L. ..... 2 pr. 1.49
Briefs—Nylon with lace trim. S.M.L. ..... 3 pr. 1.49
Briefs or Panties—Fashioned for the larger figure. Nylon ..... 2 pr. 1.49
Stretch Nylon Briefs—Assorted colours. S.M.L. ..... 6 pr. 1.49

Personal Shopping: Lingerie (38)

MEN'S FURNISHINGS

Briefs—Comfortable 100% cotton in White only. S.M.L. ..... 2 pr. 1.49
Athletic Shirts—To match above in 100% cotton. White. S.M.L. ..... 2 for 1.49
Ties—Good assortment of colours and patterns ..... Ea. 1.49
Umbrellas—Black nylon cover. Good Spring investment ..... Ea. 1.49
Sweat Shirts—100% cotton. Long-sleeve style. Assorted colours. Size medium only ..... Ea. 1.49
Socks—Stretch nylon in assorted colours. One size fits 10 to 13 ..... 2 pr. 1.49
Executive Socks—Assorted colours. Longer length. One size fits 10 to 12 ..... Pr. 1.49
Handkerchiefs—All cotton. White. Pkg. of 3 ..... 9 for 1.49

Personal Shopping: Men's Furnishings (33)

MEN'S WORK WEAR

Socks—Wool blend with reinforced toes and heels for longer wear. Grey. One size ..... 3 pr. 1.49
Gloves—Open cuff style with leather palm. One size ..... Pr. 1.49
Ski-Style Caps—Assorted colours. One size ..... Ea. 1.49

Personal Shopping: Men's Workwear (51)

GIRLS' WEAR

Girls' Briefs—By Lady Bird. White only. Sizes 8 to 14 ..... 2 pr. 1.49
Buckskin Leather Belts—Various attractive colour combinations. Sizes S.M.L. ..... Ea. 1.49
Long Sleeve T-Shirts—Stretch nylon T-shirts in popular styles. Sizes 8 to 14 ..... Ea. 1.49
Perma-Prest Shirts—Choose perma prest for easy care and long wear. Polyester/cotton. Teen sizes 10 to 14X ..... Ea. 1.49
Girls' Safari Shirts—These popular shirts have long sleeves and are perma prest for easy care. Sizes 7 to 14 ..... Ea. 1.49
Girls' Long Sleeve Blouses—Fine perma prest cotton, scarf included. Mint. Sizes 8 to 14 ..... Ea. 1.49

Personal Shopping: Girls', Teens' Wear (71)

WOMEN'S ACCESSORIES

Umbrellas—Buy now so you won't be caught unprotected in Spring showers! Sturdy umbrella styles in the latest fashion designs ..... Ea. 1.49
Scarves—The perfect fashion accent in a good assortment of bright, bold prints ..... Ea. 1.49

Personal Shopping: Accessories (33)

CHILDREN'S WEAR

Boys' and Girls' Pyjamas—Colourful and comfortable pyjamas in assorted prints. Soft, warm flannelette. Sizes 3 to 6X ..... 2 pr. 1.49
Infants' Sleepers—Assorted pastels ..... Pr. 1.49
Receiving Blankets—Assorted prints. Pkg. of 2 ..... Pkg. 1.49
Baby Nightie—Features drawstring bottom ..... Ea. 1.49
Crib Sheets—Fits all standard size 6-year mattresses. Flannel or cotton ..... Ea. 1.49
Mattress Pads—Padded with cotton; vinyl cover for easy-care ..... 2 for 1.49
Boys' Vests and Briefs—Buy several of each at this low price. Sizes 4 to 6X. 3 per pkg. .. Pkg. 1.49
Girls' Vests and Briefs—Great time to stock up. Sizes 4 to 6X. 3 per pkg. ..... Pkg. 1.49
Children's Socks—Good assortment ..... 4 pr. 1.49
Boys' Pants—Assorted style and fabric selection ..... Pr. 1.49

Personal Shopping: Children's Wear (39)

FAMILY FOOTWEAR

Men's and Boys' Gym Shoes—White or Black. Boys' sizes 1 to 5; men's 6 to 12 ..... Pr. 1.49

Personal Shopping: Men's Footwear (47)

Women's Slippers—Slip-on style. Sizes S.M.L. ..... Pr. 1.49
Children's City Boots—Shiny Black vinyl is waterproof. Sizes 11 to 3 ..... Pr. 1.49
Misses' Gym Shoes—Assorted colours with eyelet tie. Sizes 10 to 1 ..... Pr. 1.49
Boys' Gym Shoes—Low-cut Black canvas. Sizes 11 to 13 ..... Pr. 1.49

Personal Shopping: Women's, Children's Footwear (24)

HOSIERY SPECIALS

One-Size Pantie Hose—Stock up now! 20-denier leg with reinforced pantie part. Fashion colours of Honey Beige and Hint O' Brown. Fits 90 to 160 lbs. ..... 3 pr. 1.49
Pantie Hose—Stretch mesh knit with runguard at thigh and toe. S.M.L. Honey Beige and Hint O' Brown ..... 2 pr. 1.49
Folding Slipperettes—Assorted colours. Broken sizes ..... 2 Pr. 1.49
Seamless Mesh Nylons—First quality. Popular colours. Sizes 9 to 11 ..... 5 pr. 1.49
Cling-Alon Nylons—Substandards in popular colours. Sizes 9 to 11 ..... 3 Pr. 1.49

Personal Shopping: Hosiery (15)

BOYS' WEAR

Pyjamas—Cosy cotton flannelette. Jacket style top and elastic waist bottoms for sleeping comfort. Sizes 8 to 16 ..... Pr. 1.49
Briefs—Fortrel-cotton blend in Gold, Green, Blue and White colours. S.M.L. ..... 2 pr. 1.49
Socks—Cotton terry. Assorted stripes. Sizes M (7-8½); L (9-11) ..... 2 pr. 1.49
T-Shirts—Crew neck and short sleeves. White only. Sizes 8 to 16 ..... 2 for 1.49
Sport Shirt—Assorted prints and plaids. Sizes 8 to 16 ..... Ea. 1.49
Knit Shirts—Assorted stripes and solids. Sizes 8 to 14 ..... Ea. 1.49
Suedine Gloves—Fleece lined. Tan or Brown. Sizes 8 to 16 ..... Ea. 1.49
Umbrellas—Black ..... Ea. 1.49

Personal Shopping: Boys' Wear (40)

FABRIC FEATURES

Polyester Lining—45" wide ..... 2 yds. 1.49
Celanese Lining—54" wide ..... 2 yds. 1.49
Fabric Assortment ..... 2 yds. 1.49
Hi-Low Corduroy—36" wide ..... Yd. 1.49
Nylon Jersey—36" wide. Assorted prints ..... Yd. 1.49
Flannelette—36" wide. Assorted prints ..... 2½ yds. 1.49
Printed Surrahs—Hand washable. 45" wide ..... Yd. 1.49
Imperial Flannel ..... Yd. 1.49
Enkrome Suiting ..... Yd. 1.49

Personal Shopping: Fabrics (36)

DECORATOR ACCESSORIES

Ballerina Lamp Shades—Daintily styled ..... 2 for 1.49
Table Lamp Shades—Now is the time to replace worn, tattered shades ..... Ea. 1.49
Floor Lamp Shades ..... Ea. 1.49
Boudoir Base and Shade—Attractive set for the bedroom ..... Set 1.49

Personal Shopping: Pictures, Lamps (31)

CHINA, GIFTWARE

Myott's English Ironstone Dinnerware—Hawaii or Invitation patterns.
Your choice: Cup and Saucer, Dinner Plates or Salad Plates ..... 2 for 1.49
Your choice: Cereal Bowl or Bread-Butter Plates ..... 3 for 1.49
Fruit Nappies ..... 4 for 1.49
Open Vegetable Bowl or Medium Platter ..... Ea. 1.49
Coffee Mugs—Fine English Bone China in attractive floral patterns ..... Ea. 1.49
Round Serving Trays ..... Ea. 1.49
Stainless Steel Dish ..... Ea. 1.49
Brass Wind Chimes ..... Ea. 1.49
Red Glass Bud Vase ..... 2 for 1.49
Boot Banks ..... Ea. 1.49
Brass Bells—String of 3 brass bells and story ..... Set 1.49
3½" Brass Candle Holder ..... Pr. 1.49
Brass Coasters—Set of 4 attractive coasters ..... Set 1.49
Brass Shoe Ashtrays—Set of 4 individual shoes ..... Set 1.49
Laminated 10" Salad Bowl—With servers ..... Set 1.49
Laminated Individual Bowl—Match above salad bowl ..... 4 for 1.49
Hand Carved Wooden Trivets—Set of 2 ..... Set 1.49

Personal Shopping: China (38)

HOUSEHOLD LINENS

Polyesheath Pillows—Non-allergenic. White cover, corded edges. 20x26" ..... Ea. 1.49
Place Mats—Package of 4 vinyl mats with non-skid foam back ..... Pkg. 1.49
Corduroy Pillow Cover—100% cotton. 17x24½" with zipper ..... 2 for 1.49
Cotton Pillow Renewers—21x27" size, complete with rust-proof zipper ..... 2 for 1.49
Chip Pillow—18x25" size ..... 2 for 1.49
Towel Set—3-piece guest set, each about 12x18" ..... Set 1.49
Gift Boxed Pillow Cases—Hand embroidered patterns ..... Set 1.49
Chicken Feather Pillow—16x25" size ..... Ea. 1.49
Mattress Cover—In double fitted size ..... Ea. 1.49
Cotton Tablecloth—52x52" size ..... Ea. 1.49
Vinyl Tablecloth—Your choice of 52x52", 52x70" and 52x90" ..... Ea. 1.49
Bath Towels—Assorted sizes and patterns. Slight imperfections will not affect wear or appearance ..... 2 for 1.49
Apron and Tot Towel Set—Choice of attractive patterns ..... Set 1.49
Utility Cloth—Package of 10. Good for numerous household and workshop jobs 2 Pkg. 1.49
Terry Tea Towels—Assorted prints ..... 3 for 1.49

Personal Shopping: Staples (56)

HOUSEWARES

Twin Well Wash and Rinse Pail—Save yourself tiresome running back and forth, have the rinse water there too ..... Ea. 1.49
Zero Rug Shampoo—Easy to use spray shampoo. Cleans rugs quickly, thoroughly ..... Ea. 1.49
Cleaning Aids—Your choice of oven cleaner, teflon cleaner or coffee maker cleaner ..... 2 for 1.49
TV Trays—Ideal as extra tables for entertaining. Assorted attractive designs ..... Ea. 1.49
Rubber Gloves—Protect your hands from harsh cleansers ..... 2 pr. 1.49
Plastic Step-On Can—Handy for kitchen or bathroom. Blue, Gold, Green, Red colours ..... Ea. 1.49
Teflon Ironing Board Cover—Fits most standard size boards ..... Ea. 1.49
Spray Kleen—All purpose cleaner for odd jobs around the house ..... 2 for 1.49
Enamel Roasters—Your choice of oval or round ..... Ea. 1.49
Corn Broom—Good quality broom that's handy for basement or workshop ..... Ea. 1.49
Cookie Sheet and Cake Pan—Aluminum. Standard sizes ..... Set 1.49
Yacht Mop—Handy for any quick clean-ups ..... 2 for 1.49

Personal Shopping: Housewares (11)

20-MINUTE BUS SERVICE RIGHT TO HILLSIDE SHOPPING CENTRE

HAULTAIN NUMBER 10 BUS SCHEDULE



No. 10 leaves Douglas at Yates via Douglas and terminates at the Northeast door of Simpsons-Sears.

HEALTH AND BEAUTY

Simpsons-Sears Shave Cream—11-oz. size ..... 2 for 1.49
White Velvet Egg Cream Shampoo—17¼-oz. size ..... 2 for 1.49
White Velvet Creme Rinse—17¼-oz. size ..... 2 for 1.49
White Velvet Rubber Gloves—Small and large ..... 2 pr. 1.49
White Velvet Bubbling Bath Oil—For silky smooth skin. 64-oz. size ..... Ea. 1.49
Rax Factor Colour Carnival—Contains 4 shadows and 4 lipsticks ..... Set 1.49
Vaseline Petroleum Jelly—16-oz. size ..... 2 for 1.49
Assorted Hair Spray—Breck, Revlon, Clairol and Faberge. Your choice ..... 2 for 1.49
Toothpaste—Colgate, Macleans or Crest. Your choice ..... 2 for 1.49
White Velvet Toilet Tissue—2-ply tissue, in White, Pink or Yellow. Limite 3 pkgs. per customer ..... 3 pkgs. 1.49
Wilkinson Razor Blades—For a close, clean shave ..... 4 pkgs. 1.49
Alberto Bath Oil Beads—Lemon or regular fragrance ..... Ea. 1.49

Personal Shopping: Health, Beauty (8)

AUTOMOTIVE SUPPLIES

Heavy-duty Motor Oil—Meets new car warranty specifications. 20-W ..... 3 Qts. 1.49
Regular Motor Oil—20-W ..... 4 Qts. 1.49
Champion Spark Plugs—For most cars. Should be changed once a year or every 10,000 miles ..... 2 for 1.49
Sealed Beams ..... Ea. 1.49
Waterless Hand Cleaner—Helps get hands cleaner, easier ..... 2 for 1.49
Car Mats—In Red, Green, Black, Blue ..... 2 for 1.49
Motor Tune—Helps give a smoother running engine ..... 7 for 1.49
Rubbermaid Sidemount Litterbasket ..... Ea. 1.49
Rubber Repair Kit—Complete with 2 tubes of glue and several patches ..... 2 for 1.49
Flashlight and Transistor Batteries—AA, C or D ..... 8 for 1.49
Penlight Flashlights—Take 2 AA batteries (not included) ..... 2 for 1.49
Suction Cup Ashtray ..... 2 for 1.49
Licence Plate Frame—Heavy duty. Complete with frame and cover ..... Ea. 1.49
Door Edge Protector—1 pkg. has 3 strips ..... Pkg. 1.49
CV-9 Window Washer—Concentrate and film off in 5-oz. can ..... 2 cans 1.49
STP Windshield Cleaner—16-oz. cans ..... 2 cans 1.49

Personal Shopping: Automotive (28)

SERVICE CENTRE

Brake Adjustment—Most standard cars ..... Ea. 1.49
Standard Lube Job ..... Ea. 1.49

Personal Shopping: Service Station (190)

STATIONERY SPECIALS

Playing Cards—Double pack, plastic coated cards. Assorted designs 1.49
Crib Board—Three-track moulded plastic design for two-to-four players 1.49
Riviera Writing Pad—Good quality. 5¾ x 8¾" ..... 5 for 1.49
Riviera Envelopes—To fit above pad sheets ..... 6 Pkg. 1.49
Transparent Cello Tape—½" by 1296" ..... 3 for 1.49
Colt 150 Stapler—All steel construction. Holds 105 standard staples ..... Ea. 1.49
File Folders—Poly wrapped package of 10. ½" cut ..... 4 Pkgs. 1.49
Papermate Pen—Dependable writing; Blue ink ..... 2 for 1.49
Bustangs—Assorted colours; package of 9 ..... 2 Pkg. 1.49
Bond Paper—8½x11" size. Top quality ..... 2 Pkg. 1.49
Adder Rolls—Poly pack of 3 ..... 2 Pkg. 1.49

Personal Shopping: Stationery (3)

DRAPERY FEATURES

Burlap—Many uses in home decorating. Generous 48" wide. Choose from decorator Gold, Tangerine, Brown and Natural ..... 2 for 1.49
48" Lining—Perma Prest Ivory ..... 2 Yds. 1.49
Hopsacking—Many uses in home decorating. 45" wide ..... Yd. 1.49
Foam Chips—For making decorator cushions and pillows. 1 lb. bag ..... 3 Bags 1.49
Pleater Hooks—5½" size ..... 2 Pkg. 1.49
Pleater Tape—5½" size to match above hooks ..... 6 for 1.49
Curtain Rod Kit—Includes 13 ft. of stretch wire ..... Kit 1.49
Decorator Cushions—Assorted colours. 14" square design ..... Ea. 1.49
Assorted Fabrics—45" wide ..... Yd. 1.49

Personal Shopping: Draperies (24)

LUGGAGE SPECIALS

Sport Bag—Durable nylon bag in Navy Blue only, with Air Canada design ..... Ea. 1.49

Personal Shopping: Luggage (14)

JEWELLERY SPECIALS

Watch Band Calendars—Easy to attach. Fits most watch bands ..... Ea. 1.49
Men's Jewellery—A good assortment of cuff link sets ..... Ea. 1.49
Jewel Box—Small antique metal box. Velvet lined ..... Ea. 1.49
Leather Watch Bands—Assorted styles for men's and women's watches ..... Ea. 1.49
Pierced Earrings—Choose styles from our regular stock ..... Pr. 1.49
Costume Jewellery—Clearance of discontinued lines ..... Ea. 1.49
Costume Jewellery—More fashion styles for Spring ..... 2 for 1.49
Nightsky Stainless Steel Flatware: 6-Pce. Place setting—Includes 1 each: knife, fork, salad fork, dessert spoon, teaspoon and coffee spoon ..... Set 1.49
Grapefruit Spoons ..... 6 for 1.49
Ice Tea Spoons ..... 6 for 1.49
Tablespoons ..... 4 for 1.49

(Personal Shopping: Jewellery (4)

CAMERA ACCESSORIES

Photo Album—Ideal for colour prints. 20x12" approximate size, with magnetic drop-in pages. An exceptionally good buy. Attractive floral covers ..... Ea. 1.49
Carrying Case—For instamatic type cameras plus film, flash cubes ..... Ea. 1.49
400 Ft. Movie Can and Reel—Styrene plastic dual type for standard or Super 8mm ..... 2 for 1.49
Magicubes—For cameras not requiring batteries for flash ..... 3 Cubes 1.49

Personal Shopping: Cameras (20)

SWEET TREATS

Chocolates—A taste-tempting treat for all the family. 1-lb. box of delicious chocolates; assorted centers for everyone's tastes ..... 2 Boxes 1.49
Combination—1 lb. each of Lowney's Bridge Mix, JuJubes and chicken bones. All ..... 3 lbs. 1.49
Combination—1 lb. each of White Heather Mix and Lowney's Bridge Mix ..... 2 lbs. 1.49

Personal Shopping: Candy Counter (226)

FLOOR COVERINGS

Vinaguard Protector—Vinaguard protects your carpets while it lets their beauty show through. Clear colour. 27" wide ..... 2 Yds. 1.49
Vinyl Asbestos Tiles—Popular marble styling ..... 10 for 1.49
Vinylcrest—Easy-care vinyl surface in bright, attractive patterns ..... Sq. Yd. 1.49
Enamel Surface Line—high style patterns ..... 2 Sq. Yds. 1.49
Cocoa Mat—Buy one for each entrance way ..... Ea. 1.49
Broadloom Mats—Broadloom ends; variety of styles, colours. About 18x27" ..... Ea. 1.49

Personal Shopping: Floorcoverings (20)

ELECTRICALS

Light Bulbs—Stock up on these frosted indoor light bulbs. 25-watt, 40-watt, 60-watt and 100-watt bulbs in group ..... 10 for 1.49
Outdoor Fixture—Floral glass 1.49
Bathroom Fixture—5½" frosted glass fixture with Chrome metal trim. Takes 2, 60-watt bulbs, not included ..... Ea. 1.49
Hall Fixture—6" Floral glass shade with Brass metal trim. Takes one, 60-watt bulb, not included ..... Ea. 1.49
Outdoor Fixture—4" Fixture with plain glass; Black metal trim. Takes one 60-watt bulb, not included ..... Ea. 1.49

Personal Shopping: Electricals (36)

TOY FEATURES

Buddy L Grader or Buddy L Scooper—Start your own construction company with these sturdy metal trucks; movable parts ..... Ea. 1.49
Game Assortment—Choose from many exciting games ..... 2 for 1.49
Plush Animals—Cute and cuddly for the tiny tot ..... Ea. 1.49
Play Doh—Includes 3 cans of modelling clay in bright colours ..... 2 for 1.49
Punch Bag—Clown shaped; punch him; watch him bounce back ..... 2 for 1.49
Colouring Books—Great indoor fun; choice of many ..... 5 for 1.49
Matchbox Toys—Large assortment of die-cast cars and trucks ..... 4 for 1.49

Personal Shopping: Toys (63)

* FREE PARKING

* Free Parking · No Time Limit · No Tickets While You Shop SIMPSONS-SEARS...

* Satisfaction Guaranteed Or Money Refunded When You Shop SIMPSONS-SEARS!

Simpsons-Sears Hillside; 3190 Shelbourne Street. Lots of Free Parking... No Tickets... No Time Limit

books

PETER MURRAY - EDITOR

2 Tumultuous Years In Churchill's Life

By R. H. ROY

Winston S. Churchill is one of the most fascinating political figures to stride across the world stage in this century.

The task of writing his biography was undertaken first by his son, Randolph, who wrote about his early life, taking two volumes to cover his father's colorful career up to 1914. When Randolph died, Professor Martin Gilbert of the University of Oxford assumed the responsibility of continuing the work.

WINSTON S. CHURCHILL, Vol. III, 1914-16, by Martin Gilbert. Collins. $17.95.

In this, Volume III, the author required 826 pages of text to cover only two years of Churchill's life, so that to say this is a detailed examination of his subject comes close to being a massive understatement.

What saves the book from becoming tedious is the man himself and the great events with which he was connected.

At the outbreak of the Great War, Churchill was the First Lord of the Admiralty. The fleet was ready, but the nation and indeed the empire was unprepared for the long years of trench warfare which proved the superiority of the defensive over the the offensive almost at the outset.

One of Churchill's first acts was to attempt to save Antwerp by using the Naval Division — a formation which, in true character, he formed himself. The city fell, and Churchill was blamed for it and for risking the division. Nevertheless his effort did hold the Germans at bay for a week, upset their timetable, and helped to stabilize the Allied left flank.



CHURCHILL
. . . eased out

Far more important was Churchill's involvement in the Gallipoli campaign. During the winter of 1914-1915, fighting on the Western Front had settled into a pattern, where hundreds of thousands of soldiers were "chewing barbed wire," to use Churchill's words. The British War Council was looking for a means of exerting the major source of military power available to it — naval power.

Various places were considered where British forces could be landed to strike at the enemy. Originally Churchill had thought the Gallipoli peninsula could be seized and the Dardanelles forced. Later his active mind also considered seizing islands in the Baltic Sea and making a descent on northern Germany.

Early in 1915, Churchill was advised that the Dardanelles might be pried open by the weight of naval fire alone. The thought of the British fleet getting within gun range of the Turkish capital was exciting, and the prize seemed worth the risk. At Churchill's urging the decision was made and the fateful campaign undertaken.

The author's account of the Gallipoli campaign and the day-to-day decisions made at the highest military and political levels concerning it is excellent. Gilbert has had access to a tremendous range of government and personal documents. In addition he has interviewed many people who played a part in the events he describes which brings further light on Churchill's energy, ambition and plans.

The resignation of the erratic and unstable First Sea Lord, Admiral Fisher, brought about changes in the cabinet. Churchill was eased out of power to mollify Conservative opponents whom the Prime Minister, Asquith, sought to placate in order to present a united front to the nation.

The Dardanelles hung like a millstone around Churchill's neck. Control of the campaign passed from the navy to the army, but although he lost control of the enterprise, the blame for its failure continued to be attached to his name.

Left with neither voice nor influence in the inner councils of the war, Churchill resigned from the cabinet and left to join his regiment in France. After a brief six-week experience in trench warfare with the Grenadier Guards, he was given command of a Scottish infantry battalion at the front.

During the five months at the front, Churchill's unit was in the front line for 100 days. His enthusiasm, originality and care for his men had a great impact on all ranks. If he never had occasion to lead them in a major attack, his contempt for danger and his quick grasp of the problems of trench warfare left no doubt in anyone's mind that he would have become a dead hero or an outstanding military leader.

In the spring of 1916, when his battalion was amalgamated with another, Churchill returned to political life in England. At this stage of his career, his fortunes were at their lowest ebb. It is at this point the author leaves him, rather battered but by no means bowed, restless to regain power, and busily engaged in framing a platform from which his voice can be heard again.

This would have been a better book if it had been shorter. The innumerable quotations from Churchill to his wife, although revealing, might have been condensed.

The same is true of much of the correspondence quoted in the book. Although some of the details will be intensely interesting to historians in the military and diplomatic fields, the general reader could have caught the portrait of the man without examining every brush stroke.

Despite this drawback, Churchill the man comes through on every page, and marching with him are Asquith, Kitchener, Fisher, Lloyd George and a host of others. The reader is in good company.



From The Boy, The Rat, and The Butterfly

CHILDREN'S SHELF

The Pendulum Swings From Sugar to Gloom

By JUDITH TERRY

What was a healthy reaction against the escapism of children's books has now turned into a positive mania: the saccharin families who never exchanged a cruel word, the children who took off unsupervised at the drop of a hat for the next adventure, have been superseded by parents divorced or on the brink of it, and children beset by poverty, psychotics and every conceivable problem.

It is, of course, a reflection of the modern feeling that gloomy realities are the true ones and that truth should always be spoken openly before children.

The problem is simply one of saturation: every new children's book is so full of gloomy truth that one feels it is not only one-sided but just too discouraging.

Ruth M. Arthur's book, The Little Dark Thorn, is in this tradition. It is a book for older girls, a first-person narrative that traces the growing-up of a half-English, half-Mulligan girl, Merrie, who is brought to live in England.

She and her father have a very unsatisfactory relationship, which in turn causes trouble between him and his new wife, a marriage which breaks up temporarily after the accidental drowning of their child, Merrie's half-sister.

Quite a list of horrors, though not horrific so much as melodramatic and sometimes a little tedious.

Merrie's forebodings about the black heart of the lake are as unconvincing as the gold doubloons the bloody boys are always disgorging, and the eventual drowning of her little sister there is consequently less affecting.

In fact the style, of a somewhat banal simplicity, cannot match the climaxes in the story, and Merrie's first stirrings of romance descend into the typical cliche: "I don't quite know how it happened, but I turned to him and hid my face against his chest. His arms came round me, protective and comfortingly strong, and I clung to him, rubbing my cheek against the roughness of his shirt. It seemed the most natural thing to do, and I felt I wanted to stay like that for ever."

It is a readable story and honest, following faithfully in the tradition of gloomy realism without adding any lustre to it.

THE LITTLE DARK THORN, by Ruth M. Arthur. McClelland and Stewart. $5.95.

THE BOY, THE RAT, AND THE BUTTERFLY, by Beatrice de Regniers. Illustrated by Haig and Regina Shekerjian. McClelland and Stewart. $4.95.

Beatrice de Regniers has produced a number of books for children, and like her earlier ones, The Boy, the Rat, and the Butterfly has an unhurried sympathy and gentleness that demands a quiet and listening mood in the child. As before, the tone is distinctive and a little different.

The boy, the rat and the butterfly discover a magic straw and a wishing solution, and each in turn makes a wish. There is no more to the narrative than that, but the interesting feature is that Mrs. de Regniers is writing an almost wholly instructive book.

It is done quite differently from the old tales that told you how Tom went skating on the ice when he had particularly been forbidden, fell through it and was drowned. Those stories underestimated the child's intelligence, and Mrs. de Regniers does not do that.

There are no lectures on behavior here, but there are all sorts of overtones: the poetic rat, who likes to think of himself as a rat of refinement, and quotes from Keats and Shelley, sees his wish take shape as a rat made entirely of flowers, which rapidly fades into an enormous cheese; and all three characters are called Peter.

It is a comment on living perhaps a little pretentious because it is more comment than story, but written with a skilful humor and delicacy that gives it a great deal of charm.

AND MISS CARTER WORE PINK, by Helen Bradley. Clarke, Irwin. $6.25.

And Miss Carter Wore Pink, Scenes from an Edwardian Childhood is one of those picture books that need no text at all: one immediately reaches for it because it looks, and is, so beautiful.

At sixty, the author, Mrs. Helen Bradley, took up painting, initially to show her granddaughter what life was like when she was a little girl in the early 1900s. Since then she has held several successful exhibitions.

This book, obviously goes back to the germ of her inspiration and seeks to bring alive for other children the pleasure her granddaughter must have experienced, though it is not a book for children alone.

The paintings are delightful and excellently reproduced. The crowded scenes are rich in detail and depicted in clear, delicate colors that are nostalgic but not detrimental. The introduction is pleasant to read, but it is largely duplicated by the comments beneath each picture.

There must have been a way of providing a more informative and unified text, but since the pictures themselves are so absorbing perhaps it doesn't really matter.

ORLANDO THE MARMALADE CAT KEEPS A DOG, by Kathleen Hale. Clarke, Irwin. $3.60.

Orlando the marmalade cat has been popular in England for many years, and he deserves to be better known in Canada, for most children enjoy his adventures with his dear wife Grace and three mischievous kittens.

Orlando Keeps a Dog, now in a new edition, was first published in 1948, and stands the test of time well.

The pictures may seem, like Babar, a little old-fashioned, but there is an inventive humor and gaiety about the detail: fishhead nosegays and claw-proof hose in Mr. Cattermole's Cats' shop window; animated brussels sprouts in the field as the train goes by; the hippo who answers the advertisement for a clean, honest, loving pet by putting her head through the dining-room window and saying "Ere I be! Lovin' and honest and fond of me barf!"

The story, once past a rather cloying opening section, is fun too. The dog is a poodle named Bill with an engaging character and a great eagerness for walks. Grace finds herself being taken for a "whizz" instead of taking Bill for a walk.

"I feel so happy," she says, as she sails through the air on the end of the lead, "My heart is like a harp with the wind blowing tunes upon it."

Altogether light-hearted, unpretentious and pleasing.

TUSYA AND THE POT OF GOLD, by Yaroslava. McClelland and Stewart. $5.50.

Tusya and the Pot of Gold is a Russian folk-tale from the Ukraine, re-told and illustrated by Yaroslava. It is one of the humorous droll stories that children enjoy so much, with gossipy wife who is persuaded to believe in doughnuts growing on a pear tree and a rabbit caught from the river.

The pictures, appropriately done in the old Ukrainian style of reverse glass painting, are in brilliant color and simple line. Even the geese and pigs are plump and smiling, and the curves and good-nature are echoed in the careful design of the pages.

It is a production typical of the high standards so often achieved in picture books nowadays.

Thousand Men Sold Us Out

By PAT BARCLAY

If you happen to be an ardent Canadian nationalist, chances are you've already read this book. But if you're still mildly wondering what all the fuss is about, Sold American can provide at least some of the answers.

It is not intended as a serious rival to, say, Kari Levitt's Silent Surrender, the book which first produced figures to show that "Over the years 1957 to 1965, 85 per cent of the funds used to expand U.S. controlled industry in Canada was provided from Canadian domestic savings."

SOLD AMERICAN! by Philippe J. Brossard. Peter Martin Associates. $2.95.

But Sold American! does perhaps fill a useful role by discussing our economic ills in fast-paced, easy language, heavily laced with the personal histories of hard-pressed Canadian businessmen who found they had no option but to "sell out."

The villain of the piece? Ourselves! According to Brossard, most of the blame for the rapid foreign takeover of the Canadian economy in recent years (exports of foreign-controlled companies reached 41 per cent of total Canadian exports in 1967) lies squarely at the feet of some one thousand men "who have a stranglehold on the centres of economic power and decision-making in the nation."

This "economic elite" has, in effect, "induced Canadians to invest their savings south of the border while, simultaneously, helping foreigners to acquire Canadian properties."

The rest of the blame Brossard assigns to Canadian laws and government policies which, however well intentioned, have had the effect of favoring foreign buyers over domestic ones.

Brossard never adequately explains why citizens of a country should be so eager to undermine it, but perhaps the answer lies in his description of the "psychological damage that has been done to Canadians." As members of a branch plant economy we have developed, over the years, a branch plant mentality.

"We have come to believe the great lie — that we need American capital to keep Canada's economy growing. And we have come to believe a host of lesser lies, too — that Canadians are not as successfully competitive as Americans; that Canadian businessmen don't know how to hustle; that only the Americans can do effective industrial research and develop new products and techniques; that only Americans know how to manage large and complex business enterprises."

This kind of thinking would be understandable in the kind of Canadian who gets his information about this country's affairs from publications like Time and Readers' Digest. But surely the members of our "economic elite" are sophisticated enough to know better? Aren't they?

Sold American! is certainly not the best of the new crop of books on the weaknesses of the Canadian economy, but it is a readable and always interesting one. The author has appended a list of 12 related titles. He must have hoped his readers would find their nationalist hackles sufficiently raised to want to learn more.

Henry's Court

By ANTHONY JENKINS

Anyone who watched the Six Wives of Henry VIII on the box will treasure Neville Williams' new book about Henry's court.

It is not another biography nor is it a political history. Instead, we are invited to linger over "ships and sails and sealing-wax," the minutiae of everyday life in the household of the King.

HENRY VIII AND HIS COURT, by Neville Williams. Collier-Macmillan. $12.



HENRY VIII
. . . a new style

In the process, the characters of all six wives stand out sharply in the differences between their household account-books, their personal tastes, and in the way court life changed as the heads rolled.

Even before Anne Boleyn became Queen she had persuaded Henry to enlarge Wolsey's palace of York House as their new residence (it is now Whitehall), and neighboring houses were compulsorily destroyed to fulfill the grandiose plans of the social-climbing lady-in-waiting. By the time the palace was finished, it was "twice the size of Pope Clement's Vatican."

Queen Jane Seymour, on the other hand, took things more coolly. She chose for her motto "Bound to obey and serve." Her first aim was to reconcile the Princess Mary (Katherine of Aragon's daughter) to her royal father.

As for the King himself, Henry introduced a new style in the English court. At the beginning of his reign he had no palace in London except for some dingy apartments in the Tower and the medieval Baynard's Castle in Thames Street, which was little more than a city house.

By the end of the reign Wolsey's treasures had fallen into his grasp and the Thames valley was dotted with Henry's sumptuous palaces. Life at court was stamped with the monarch's personal imprint. He used his court to advertise his power to his fellow monarchs in Europe. Henry's glamor attracted artists from all over the Continent. On his payroll were painters, men of letters, some 60 musicians and the choristers of the Chapel Royal. The Renaissance had reached the English court.

Neville Williams is Britain's Deputy Keeper of Public Records; he has conveyed the glittering pageantry of Henry's palaces in the splendid illustrations around which he has woven his lively text.

There are ground-plans of long-ruined halls, details of woodcarvings and statuary, a whole series of Holbein portraits and, of course, pictures of all the leading personalities of the reign. It is a beautiful book in every way.

Our Poets But Other Tongues

By FRED CAWSEY

Volvox is a double threat book.

It is not only a good anthology of Canadian poetry, but also a reminder of the many cultural influences that contribute to the Canadian heritage.

VOLVOX: Poetry from the Unofficial Languages of Canada in English Translation. Edited by J. Michael Yates. Sono Nis Press. $7.95.

To many in this nation of immigrants, the native language is neither English nor French. The fact that people come to Canada from all over the world — and bring their differences with them — is the basic premise of Volvox.

Editor J. Michael Yates has selected poetry from 28 Canadian poets who still write in their native languages, and while the poems appear in English translation, reflections of the many cultures remain apparent.

There is the cool eloquence of the Japanese, the romantic vision of the Hungarian, the precise imagery of the German. Also included are poems from the Lithuanian, Turkish, Rumanian, Polish, Spanish, Icelandic, Arabic, Yiddish, Russian, Estonian, Italian, Czech and Ukrainian. Some poems were translated by the authors, others by translators.

The quality of the poetry in Volvox is generally very good, especially as in the poems by George Faludy, Andrez Busza, Nicholas Catanoy and Robert Zend.

But one of the best things about Volvox is that it brings together the viewpoints of many cultures in poetry. The only problem is that this great idea was not carried far enough; there are some obvious omissions.

For example, there are no poems from the Chinese, although Canada has a large Chinese population. Also missing are poems from native Indians, as well as from East Indian, African and Hebrew poets. But these are omissions which may have been caused by space limitations.

In all, Yates has put together a selection of poetry which is both good and readable.

It also highlights the essence of Canadian culture. The first poem in the book, a poem by T. Hiramatus called The Fish, seems to tie it together:

"A long way from home
They have been brought
And yet, these goldfish . . .
Already seem to enjoy
Swimming in Canadian
waters."

THE SAGA OF 'ULYSSES'

By RICHARD F. SHEPARD

When it first appeared, James Joyce's revolutionary novel, "Ulysses," was not a ripple-causing literary pebble; it was a tidal wave washing away accepted standards for writing.

Over the years, John Dos Passos, William Faulkner, Samuel Beckett and Saul Bellow, among many eminent writers, found narrative techniques in "Ulysses" and adapted them to their own works.

This week on the 50th birthday of the book and the 90th birthday of its author, the novel continues to be a work of formidable stature and steady, worldwide success.

In the United States, Random House, which has published "Ulysses" since 1934, when a court ruled that it was not obscene, has sold 880,000 copies. Of these, 544,000 have been in the Modern Library Giant edition, 69,000 in the regular edition, and, since 1967 275,000 in the Vintage paperback. This book is now selling 33,500 copies a year.

In London, the Society of Authors, agents for Joyce's works, know of publications in a Babel of tongues, from Serbo-Croatian to Japanese, including a Soviet Russian-language edition that brings in no royalties.

The Bodley Head, publisher of "Ulysses" since 1936, when the censorship was lifted in Britain, has sold 350,000 hard-cover copies, including the original edition and a new edition in 1968. Paperback rights were sold to Penguin in 1967 for $180,000, the highest price Penguin had ever paid for such an arrangement.

Starting with Penguin's limited edition in 1968 and continuing with a major printing the following year, soft-cover sales have totaled 300,000.

All of this is a far cry from the manuscript few dared to touch in the first third of the century, when publishers said it was too obscene, too obscure or too sensational.

Through Ezra Pound, the poet, the Little Review in New York began serializing some of the chapters Joyce had finished in 1917, but the magazine was soon suppressed. At the same time in London, Harriet Shaw Weaver's Egoist ran parts of "Ulysses," but stopped when the printer refused to continue setting it.

Sylvia Beach, a young American expatriate who operated the Shakespeare and Co. Bookshop in Paris, decided to turn publisher just for "Ulysses," with the help of Adrienne Monnier, a friend of hers who operated a bookshop near her own.

For those who could get copies — they could not be sent to Ireland, Britain or the United States legally — "Ulysses" was a tremendous jolt. Some of the first reviewers, according to Richard Ellman, a Joyce biographer, were "baffled and repelled, but most were baffled and enthusiastic."

In the early 1930's, Bennett Cerf, head of Random House, arranged for publication of "Ulysses" in the U.S.

The New York Times

THE DOUBLE-CROSS SYSTEM
IN THE WAR OF 1939 TO 1945
by J. C. Masterman
Coming February 16th, $6.95
Published in Canada by McGill-Queen's University Press
3458 Redpath Street, Montreal 100, Quebec
Telephone (514) 392-4421

Special enrollment for people 45 to 85!

ACT NOW BEFORE IT'S TOO LATE—NO HEALTH QUESTIONS TO ANSWER!

NO MEDICAL EXAM

Now, for only 25¢– with no medical exam– cash value life insurance for you at a low payment that never increases!

NEW GROWTH LIFE builds cash savings, cash you can borrow and family security. You get the cash-value protection you need for only $5.95 a month–no health questions asked, no doctor to see, no red tape whatsoever–*and your first month for only 25¢*

Here, at last, is an easy way for people over 45 to qualify for life insurance without a medical exam! That's right! You can have Growth Life just by filling in the Enrollment Form below. We ask just the minimum information needed to issue your policy—without health questions and long investigations, and with *absolutely no physical exam* or red tape of any kind! It's all done in complete confidence in the privacy of your own home, and we pledge no salesman will ever call!

We at Laurier Life believe in making it easier for you to get the basic, cash-value life insurance you need and deserve. We also believe you should pay just one level premium for as long as you need and want the protection. That's why we offer this fine protection for only $5.95 a month—regardless of your age, health or occupation. It's an ideal amount because it's so easy to afford!

Simply complete your Enrollment Form and send with 25¢ for your first month and we *guarantee* to issue you the cash-value life insurance listed for your age.

Growth Life offers you all three of these popular features!

Your family gets immediate accident benefits—every last cent—should fatal accident strike you at home, on the job or anywhere in the world—24 hours a day! This is the feature that covers you for the greatest threat to your family's well-being—an accident when they're completely dependent on you for all their wants and needs!

Your family security is protected against death due to all natural causes by "builder benefits" that grow to full protection in three short years! Your coverage increases each year, growing from the first year through the second and third—then full protection for everything every year for *the rest of your life!*

EMERGENCY CASH BOX

When you need to borrow, cash savings can come to your rescue in emergencies like these:

- UNEXPECTED ILLNESS
- SUDDEN UNEMPLOYMENT
- AN ACCIDENT THAT STRIKES WITHOUT WARNING
- EMERGENCY REPAIRS
- BURGLARIES
- TAXES

Prominent Canadians agree...

"Laurier Life clients benefit when they deal directly with this Canadian company. First, low rates are possible since no medical examination is required and no one will call. Second, premium rates are uniform for all classes of risk. Finally, it is an economic way to increase one's insurance protection free from pressure."
—The Honorable Dr. Orville H. Phillips, P.C., D.D.S., Member of the Canadian Senate.

"In offering low-cost life and health insurance by mail, you are rendering a valuable service to thousands of people who have no other opportunity to avail themselves of such protection. It is reassuring to know that policyowners insured by Laurier Life have received more than $7,500,000.00 in claim benefits since 1965."
—Hon. Lt. Col. J. H. Roy.

You get cash values to use any way you wish or to borrow for emergencies! Once your cash values begin to grow, you have a personal, systematic savings reserve that increases year after year and earns money for you, too! It's like a savings account that builds a "nest egg" you can borrow on or even "cash in" any time you wish!

And it's an emergency fund that's always there when you need cash for any crisis. The money is available to you promptly—without question—at less than today's inflated interest rates!

Growth Life is a sensible blend of these most-sought-after features and it's priced so low you can't afford to be without it—particularly if you're among thousands of Canadians over 50 who could never get this kind of protection before.

Why you need the protection of Growth Life.

You've seen how inflation has eaten away a large chunk of your dollar's buying power! Your pension, your savings, your investments, even your life insurance, simply won't do what you intended them to when you first made your plans.

Consider how fast prices have risen in the past five years and you'll see just how little your money will buy today—then consider how much more expensive it will be five, ten, fifteen years from now! That's why you may be dangerously under-insured at this very moment! That's why you need the *extra* protection that Growth Life gives you!

Now, extra protection you need at payments you can afford!

To help you afford this extra protection, you pay only $5.95 a month—regardless of your age, health or occupation. This gives you the security you want ...*plus* savings that grow as years go by, building a cash reserve for emergencies.

What's more, if you feel you need even more insurance, Growth Life offers two, three, even four times more cash-value life insurance than is listed! (See chart at right for all the details!)

Why your payments are lower than you'd expect.

Doing business directly with you reduces our overhead costs, lowers our payroll, underwriting and policy issue costs. Without salesmen, interviews, investigations, or examinations, our friendly, direct way of doing business reduces "sales costs"—one of the largest items of expense for all insurance companies—so we can give you the valuable protection you need at a payment you can afford! Also, through our "builder benefit" feature we're able to eliminate excessive early claims costs which would otherwise push up your rates.

We can never cancel your policy!

As long as you pay your premiums we can never cancel your policy. In fact, after your policy has been in force 2 years, it is completely incontestable, guaranteeing you life-long protection. You, of course, can cancel at any time!

Your plan is backed by a Canadian company you can trust...

Laurier Life Insurance Company is a financially sound, federally and provincially licensed company, managed by highly respected, knowledgeable executives. This dedicated group of professionals serves over 60,000 Canadians in all walks of life across the length and breadth of Canada.

FAST, RELIABLE CLAIM SERVICE WHEN NEEDED MOST

"In all my dealings with Laurier Life Insurance Company on behalf of our members, I have found their service to be of the highest quality...I have no hesitation in recommending them to any individual or organization."
Frank Cortese—Union Leader—Toronto, Ont.

"Thank you for two cheques received recently. It is a pleasure to do business with a good company."
Alex McGregor—Pharmacist—Bowmanville, Ontario

"We wish, on behalf of all (our hourly paid) employees, to express our appreciation for the services rendered from 1965 to date."
Klockner-Moeller, Ltd.—Granby, Quebec

FOR JUST $5.95 A MONTH YOU GET THE LIFE INSURANCE PROTECTION LISTED FOR YOUR AGE!
PROTECTION THAT DOES NOT DECREASE AS YOU GROW OLDER

Age	You Get This Protection!*	Age	You Get This Protection!*	Age	You Get This Protection!*	Age	You Get This Protection!*
42	$2,000.00	53	$1,330.00	64	$800.00	75	$440.00
43	1,930.00	54	1,280.00	65	770.00	76	420.00
44	1,860.00	55	1,220.00	66	730.00	77	390.00
45	1,800.00	56	1,170.00	67	690.00	78	360.00
46	1,740.00	57	1,120.00	68	660.00	79	330.00
47	1,680.00	58	1,070.00	69	620.00	80	310.00
48	1,620.00	59	1,020.00	70	590.00	81	300.00
49	1,560.00	60	980.00	71	550.00	82	280.00
50	1,500.00	61	930.00	72	530.00	83	260.00
51	1,440.00	62	890.00	73	490.00	84	250.00
52	1,380.00	63	850.00	74	460.00	85	230.00

*If you're a woman—find your benefit by deducting 3 years from your current age, e.g., if you are age 57, then look under age 54 for your benefit. Ages below 50 are shown to allow women to compute benefits.

HOW YOUR BENEFITS WORK FOR YOU

You're covered for the full 100% for fatal accidents right from the very first day. In addition, you're covered for all other threats from the very first day—5% immediately, 35% after the first year, 65% after 2 years, then the full 100% protection of your cash-value life insurance after just 3 short years! For example, if you enroll at age 56, your protection grows to $1,170.00 and remains at that coverage for the rest of your life.

NEED EVEN MORE INSURANCE?

After you enroll, you have the right to get two, three, even four times as much protection—regardless of your age, health or occupation, with no medical exam and no red tape. You get twice as much protection by doubling your premium, 3 times as much by tripling your premium and 4 times as much for 4 times your regular premium. You will receive complete information on how to increase your coverage after you enroll.

We have policyowner service bureaus across Canada and we operate under the laws and insurance regulations of Canada and your province. With over $150,000,000.00 of life insurance in force, our company is a prime insurer for many prestigious national and provincial associations. The Directors and Advisory Boards of our family of companies are made up of corporation presidents, eminent professionals, and Members of the Senate. Since 1965, we have paid out over $7,500,000.00 in claim benefits!

15-Day Money-Back Guarantee —no risk, no obligation— if you enroll today!

It's so simple to enroll in Growth Life—you can do it in the next few minutes! Fill in the Enrollment Form below, enclose 25¢ for your first month, then mail it today. That's all there is to it!

When you receive your policy, you'll find it's written in easy-to-understand language. Study it for 15 days and if you don't find it to be what you've been looking for in life insurance, return it and your 25¢ will be promptly refunded. While you're thinking about it you are fully covered.

NOTE: YOUR RATE WILL NEVER BE LOWER THAN IT IS RIGHT NOW. Take advantage of this Special Enrollment Offer today. There's no risk, no obligation. Remember, we guarantee to issue this policy if you are 45 or over—even up to age 85—*regardless of your occupation and with no health questions asked and with no medical exam!*

12 reasons why you should enroll now

—All your questions answered about Growth Life—check and see for yourself!

1. You get Growth Life regardless of your age!
Regardless of your age—from 45 to 85—Growth Life gives you all the most popular features of life insurance at a *payment you can afford*—regardless of your health or occupation—no health questions asked, no medical examination and no red tape.

2. Your family gets full accident protection immediately!
From the very first day, you're covered in full for any fatal accident at home, on the job, anywhere in the world—24 hours a day!

3. Your benefits work for you!
You're covered for the full 100% for fatal accidents right from the very first day. In addition, you're covered for all other threats from the very first day—5% immediately, 35% after one year, 65% after two years, then the full 100% value of your life insurance after just 3 years.

4. You get cash savings!
Growth Life builds a personal savings reserve that grows year after year—your own "nest egg" that's tucked away to use whenever you choose—and for any reason you wish!

5. You get prompt loan privileges to draw on in emergencies!
Whenever you're short of cash, you can borrow on your cash values at only 5% interest—less than today's inflated interest rates. You get your cash promptly and without question!

6. You get a "great buy"!
Our no-investigation, no medical-exam, mass enrollments produce savings on underwriting and policy issue costs. Our direct dealing with you saves on salesman's commissions, expensive training programs and many other of the usual high overhead costs. And we pass the savings on to you. You pay only $5.95 a month and, remember, *you get your first month for only 25¢!* And you can save even more by paying your premiums for the year in advance.

7. You enroll without red tape!
No salesman will call—now or ever! You deal direct with Laurier Life. No physical exam, no health questions asked, no doctor to see, no investigation of any kind!

8. Your plan is backed by a Canadian company you can trust.
Laurier Life is licensed to do business in your province. It is operated under Federal and provincial insurance laws by knowledgeable, respected and experienced executives. Our company serves over 60,000 Canadians and has more than $150,000,000.00 of life insurance in force. Also, we are a prime insurance carrier for a large number of professional and business associations.

9. Your policy can never be cancelled!
As long as you pay your premiums we can never cancel your policy. Only you can cancel!

10. Immediate service right in your home!
We're as near to you as your telephone. Simply call us at 416 925-6692 on any question about your policy. Your Laurier Service Counsellor, the person familiar with your account, will be happy to help you.

11. You get a Money-Back Guarantee!
When you receive your policy, take your time to read its many benefits. We're certain you'll be delighted or else return it within 15 days and your quarter will be promptly refunded.

12. Act now before it's too late!
During this Special Enrollment Period, we're able to pass on to you all the benefits of Growth Life at one low payment—and you can take advantage of your last birthday to get the most for your money! To enroll, simply complete the short form and mail it with 25¢ for your first month. Enroll today! Any delay could leave your survivors dangerously under-protected!

FAMILY LIFETIME PROTECTION PLAN

LAURIER LIFE INSURANCE COMPANY

Head Office:
255 Davenport Road, Toronto 180, Ontario

This Policy is underwritten by Laurier Life Insurance Company of Toronto, Ontario, incorporated by Special Act of the Parliament of Canada. Laurier Life is licensed by your Province and carries full financial reserves for the protection of all policyowners.

ACT NOW BEFORE IT'S TOO LATE— NO HEALTH QUESTIONS TO ANSWER!

MONEY-BACK GUARANTEE

When your postman delivers your Laurier Policy, examine it carefully in the privacy of your own home. Show it, if you wish, to your own doctor, lawyer, clergyman or other trusted advisor. If you decide, for any reason, that you don't want to continue as a member of this Plan, return the Policy within 15 days of the date you receive it, and we will promptly refund your money. Meanwhile, you will be fully protected while making your decision. C. C. Bigsby

Licensed by your Province

USE THIS EXTRA FORM FOR YOUR SPOUSE FOR JUST 25¢ MORE! or give this form to a friend. He'll thank you for it.

HERE'S ALL YOU DO TO RECEIVE YOUR POLICY:
1. Complete this brief Enrollment Form. 2. Tear out on dotted line.
3. Mail Enrollment Form with 25¢ to:
LAURIER LIFE, 255 Davenport Rd., Toronto 180, Ontario.

OFFICIAL ENROLLMENT FORM

Official Enrollment Form for the Growth Life Plan
LAURIER LIFE INSURANCE COMPANY
Incorporated by Special Act of the Parliament of Canada
HEAD OFFICE: 255 Davenport Rd., Toronto 180, Ontario
7-2157-1-75

Full Name _____ First Middle Last
Address (Street or RR#) _____
City _____ Province _____
Birth Date _____ Sex ☐ Male ☐ Female
Day Month Year
Your Beneficiary _____
Birth Date _____ Relationship _____
Will this policy replace any other life insurance you now have? ☐ Yes ☐ No
If yes, give name of company and plan of policy.

I hereby enroll in Laurier Life's Growth Life Plan. I enclose 25¢ for my first month's coverage. I understand that this policy will become effective the day you receive my Enrollment.

Date _____ Signature X _____

NLL 1-0172

MAKE CHEQUES OR MONEY ORDERS PAYABLE TO "LAURIER LIFE"

OFFICIAL ENROLLMENT FORM

Official Enrollment Form for the Growth Life Plan
LAURIER LIFE INSURANCE COMPANY
Incorporated by Special Act of the Parliament of Canada
HEAD OFFICE: 255 Davenport Rd., Toronto 180, Ontario
7-2157-1-75

Full Name _____ First Middle Last
Address (Street or RR#) _____
City _____ Province _____
Birth Date _____ Sex ☐ Male ☐ Female
Day Month Year
Your Beneficiary _____
Birth Date _____ Relationship _____
Will this policy replace any other life insurance you now have? ☐ Yes ☐ No
If yes, give name of company and plan of policy.

I hereby enroll in Laurier Life's Growth Life Plan. I enclose 25¢ for my first month's coverage. I understand that this policy will become effective the day you receive my Enrollment.

Date _____ Signature X _____

NLL 1-0172

MAKE CHEQUES OR MONEY ORDERS PAYABLE TO "LAURIER LIFE"

G-0008 2167

Music in Any Idiom



audrey johnson

Paul Horn is one of a small but growing colony of professional musicians who now call Victoria, home — and gladly.

Accounted one of the great jazz musicians of North America, he has opted out of the fevers and pressure of life in the U.S. and found a retreat within sound, sight and scent of the sea in Gordon Head.

If you visit him there, as I did this week, you will probably be greeted warmly by his slim, dark attractive wife, Tryntje (it's Dutch) and will first meet his two large bassett hounds lolling on a black leather couch.

The slow chromatic sound of a piano being tuned vibrates through the house while the melancholy bassetts look on at all intruders with Olympian tolerance.

Then Horn, slight, dark and boyish, joins you and you settle down in his office-den over huge steaming mugs of wonderful coffee.

The den has the comfortable individual aura of a familiar well-worn coat. It's inhabited by a large old roll-top desk, a comfortable rocking chair, musical instruments, books and a pin-up miscellany of Horn's record covers, concert handbills and brochures.

We start talking about the current series of Victoria Symphony concerts at which he and his quintet are guest artists — one at Duncan, three at the Royal Theatre, one at Campbell River.

The first part of the program is devoted to Rimsky-Korsakov's lushly orchestrated Scheherazade; the second involving Horn and the quintet, to the jazz compositions of Lalo Schiffrin and David Amram.

★ ★ ★

Some conservative concert goers have expressed surprise, even consternation, at the confrontation, but "there is nothing at all incongruous in combining jazz and classical music on one program," says Horn.

"Good music is good music whatever the idiom and the source of creativity is the same no matter what style the music evolves in."

Prejudice against a work before it has even been heard puzzles him. "How can you possibly know what you like if you haven't experienced it."

One of the principal elements of jazz is improvisation which, as Horn points out, was a highly regarded art on the concert platforms particularly of the Baroque and post-Baroque eras.

Only a fine musician can be a good improviser and only a master instrumentalist can thoroughly exploit the art. We agree that this explains why jazz musicians are among the world's most versatile.

A majority of good jazz players are also, on occasion, competent classical performers.

In the Shiffrin and Amram numbers on the current symphony program, while the orchestra plays from full score, the quintet part is mostly improvised and the solo flute — Paul Horn — is altogether improvisation.

★ ★ ★

"Consequently in each performance there are differences," he points out.

How does this affect the symphony players?

"The orchestra is amazingly good," he replies. "They are responsive and disciplined and they sight-read extremely well. In fact the Victoria Symphony is better than many orchestras in cities at least twice the size of this one.

Horn has a very special affinity for youth. One reviewer, writing of him said: "I can't think of a better experience for any aspiring young musician than for him to hear and meet Paul Horn in person."

So he is especially pleased, and the young people of Victoria are most fortunate, in the decision by the Symphony Society to extend the range of this series to include the special youth concert Tuesday.

This "Youth Concert" is to take place at the Royal Theatre at 3 p.m. In addition to the scheduled program there will be a few additional numbers by Horn and the Quintet, especially for the young audience.

"I hope to get a dialogue going across the footlights," he says, "with myself and Mr. Gati and the audience all getting involved."

Horn's renown as a great jazz flautist encompasses the prestigious Newport and Monterey Jazz Festivals and the Italian Bologna Festival, as well as work with numerous orchestras, bands and ensembles in major music and entertainment centres since 1948.

His instrumental expertise includes the clarinet family and saxophone. "I did a lot of studio work in Hollywood, recording for films. And when a stuido calls you they expect you to be flexible. You have to be prepared to double — which means play more than one instrument."

A less well known aspect of Horn's life is his interest in and practise of transcendental mediation.

★ ★ ★

"I began by myself, but after I had met the Maharishi on one of his visits to the United States, I made up my mind to attend his Academy of Meditation in the Himalayas."

This he did in 1967. He says he had no intention of becoming a teacher, but as things turned out it seemed he had that ability.

Aside from teaching and performing music at many universities throughout the States, he has lectured and taught system transcendantal mediation at UCLA, the University of California at Berkeley, and other universities on both sides of the border.

At the moment he is participating in the University of Victoria's Continuing Education spring program, presenting a course of lectures in the science of creative intelligence.



Paul, Tyrntje and pal

ART glenn howarth



Nothing Is Created

"Over ice in a tumbler, 2 ozs. fresh Rosenquist, equal quantity crushed Oldenburg. Shake well. Twist of Olitski and Ed Ruscha to taste. Top with chilled Lichenstein."

This recipe, lettered in heavy Cooper black type, fills the lower half of a photo-silkscreen print by Eric Brown. A colored photograph of a cocktail being poured from shaker into glass completes this satire on artists' habit of collecting influences and synchronizing them to create works of fresh personality.

That there is nothing new in the arts, only elaborations on what came before, is not just the realization of Eric Brown; many artists have chanted in unison, "Nothing is created. All is stolen." There is an entire world and thousands of artists to steal from. Unique art, like the artists themselves, cannot be born out of a vacuum. Hopefully borrowings take on a personal aspect when played with.

In the Signal Hill gallery, hung on the wall immediately below, "In Cocktail," is another photosilk-screen called Classical Facade.

Standing opposite old buildings in London, England, Eric Brown had an assistant hold up a silver, flexible sheet of plastic. Brown photographed the architecture reflected in the wavy plastic; the distortions rival those in a carnival Fun House.

However, the liquid buildings, when printed, resembled to Brown the complicated interior workings of an air-cooled engine with its curved louvres. To solidify the machine association called up by the flowing buildings, the artist added nuts, bolts and screws.

The impression that this was a motor would sit foremost, cut off from very different origins, were it not for tiny warped cars, bending along a warped street, hidden in the print.

I cannot say where this idea was stolen from. It started when Brown set out to visually destroy London monuments, contorting their proud stance in the silver convolutions of his reflector. He photographed Nelson's Column, twisted like a falling snake.

★ ★ ★

Eric Brown is an English artist teaching at UVic. He lives with his family at the Signal Hill Creative Centre.

The gallery at the Centre is opened only on weekends. While Pat Martin-Bates, the gallery director, had hoped to win an Opportunities for Youth Grant to allow the hiring of a full-time clerk, the application was fouled. Participants in the show must pay a $5 hanging fee which falls short of costs.

Gail Bindloss exhibits her leather work in the gallery. She made a series of purses and belts. One purse is shaped like a raspberry and is made of soft red suede. A Valentine-shaped purse with a lateral zipper on the side opens to expose a set of white leather teeth. The zipper of another Valentine purse reveals an eye. This well crafted leather work, with a Pop art wit, sells for give-away prices.

Gail should not be exhibiting in a gallery when her work could be sold quickly in an accessory shop; placed among the competition the design of this leather work will upstage most female accessories now available.

This show, which will hang for another three weekends, is the second organized at the new Signal Hill Gallery. The participants are mostly students and there is a measure of immature work that should not be on the walls. That the gallery provides opportunity to young artists should not preclude guiding their set of values. Many of the artists are those who took part in the first show.

The Film series, Museum Without Walls, continues at the Victoria Public Gallery with two showings each Wednesday, at one in the afternoon and again at 8 p.m. Initially the series was available only by subscribing to the full five weeks of showing. But there are individual seats available at the door. Films for the coming Wednesday are The Art Conservator, Kinetic Art in Paris, and The Impressionists.

Sooke Schools Drama Festival

Fourteen teams have entered the third annual Sooke Schools Drama Festival which opens Monday.

The event will be hosted at various schools in the area and will run through the week to Friday when an honor performance of plays chosen by the adjudicator, Colin Gorrie, will be presented at Belmont Senior Secondary.

All evening sessions being at 8. The only afternoon session will take place at Millstream elementary, Tuesday at 1 p.m.

For the opening Monday at Glen Lake Elementary, the host school, John Stubbs and Langford Elementaries will present plays.

The schedule for the rest of the week is as follows:

Tuesday afternoon, Millstream primary and intermediate groups at Millstream; Tuesday night, Saseenos Elementary and Edward Milne Junior and Senior Secondaries at Edward Milne; Wednesday, Happy Valley Elementary and Dunsmuir Junior (two entries) at Dunsmuir; Thursday, Savory Elementary, Elizabeth Fisher Junior and Belmont Senior at Belmont.



SOUND SCENE

Griffin Hunts Record Artists

By RON ROBINSON
CJVI Program Director

Merv Griffin may be losing his CBS television series but there's no chance any benefits will have to be held for him. Over the years the talk-show host has built up a sizable entertainment business complex which continues to expand. In addition to his many radio station and television show properties Griffin has recently entered the artist management field, and is about to introduce his own record label. Merv will record for Griffin records himself, but the main emphasis will be on finding and developing new artists. And although the TV show is off the network it continues on a "syndication" or "station-by-station" basis, which is how the star originally gained great success. The TV show is planned as the vehicle by which the new talent will be introduced, the same artists who will be recording for Merv.

The Canadian radio industry is now into "phase two" of the CRTC's Canadian content music regulations. Whereas in 1971 only one Canadian-participation qualification had to be met, effective last month all new material must qualify by fulfilling two of those requirements. The key word here is "new"; all songs and records which have already qualified as Canadian will always continue to be so regarded. It is only new recordings which will have to satisfy the more stringent regulation. The four qualifying conditions concern the "principal performer" on a record, the composer, the lyricist, and the country in which it was recorded. If any two are Canadian the selection qualifies. And 30 per cent of all music aired must be so designated.

CJVI SOUND SCOREBOARD

Last Week	This Week	
1	1	WITHOUT YOU—Nilsson
3	2	LOVE ME, LOVE ME, LOVE—Frank Mills
4	3	HURTING EACH OTHER—Carpenters
7	4	NEVER BEEN TO SPAIN—Three Dog Night
2	5	JOY—Apollo 100
5	6	PRECIOUS AND FEW—Climax
11	7	THE WAY OF LOVE—Cher
14	8	I AM A PREACHER—Tony Kingston
10	9	DON'T SAY YOU DON'T REMEMBER—Beverly Bremers
13	10	YOU ARE EVERYTHING—Stylistics
	11	BY LOVE SINGS—Joey Gregorash
17	12	SWEET SEASONS—Carole King
6	13	AMERICAN PIE—Don McLean
16	14	THE HARDER I TRY—Free Movement
9	15	COTTON JENNY—Anne Murray
18	16	EVERYTHING I OWN—Bread
12	17	KISS AN ANGEL GOOD MORNING—Charley Pride
20	18	EVERY DAY OF MY LIFE—Bobby Vinton
	19	LION SLEEPS TONIGHT—Robert John
	20	UNTIL TIME FOR YOU TO GO—Elvis Presley

Jesus Ruled Out

CAMPINA GRANDE, Brazil (Reuter) — The city council turned down a suggestion by one of its members Thursday to make Jesus Christ an honorary citizen. The council member proposed the motion on the grounds of his "services rendered to the people of the city" in northeast Brazil.

VALENTINE'S DANCE
WITH
THE SKYLIGHTERS
At the Leonardo Da Vinci Centre
195 Bay St.
$2.00 per person
TONIGHT—9 P.M.

Fun-A-Rama
FAMILY FUN FOR ALL
Coin Operated Entertainment
NOW OPEN AT 900 GOVERNMENT

OPEN 9 A.M. to 5 P.M. DAILY
POINT ELLICE HOUSE
111 YEARS OF HISTORY
ONLY $1.00 YEAR MEMBERSHIP
Come as often as you desire and stay as long as you like.
2616 PLEASANT ST. 383-0632

STOP SMOKING?
Try It!—You'll Like It! You know WHY: Let Art Hammond of SMOKE WATCHERS teach you HOW. Free Introductory Lectures.
Phone 383-9796



BURT'S RESTAURANT
Closed for Staff Holidays
Sunday, Feb. 13 til Wed., March 29.
"See You Then"
620 TROUNCE ALLEY

GP PEARKES Arena 3100 TILLICUM 388-6664
PUBLIC ICE SKATING
FRIDAY
7:00-9:45 p.m.—Public
SATURDAY
Family
10:30 - 12 Noon
1:30 - 3:30 p.m.—Public
8:00 - 10:00 p.m.—Public
SUNDAY
1:30 - 3:30 p.m.—Public
7:00 - 9:00 p.m.—Public
PARENTS and TOTS
Mon., Wed., Fri.—10-11:30 a.m.
Tues., Thurs.—1:30-3 p.m.
Learning Carts Available

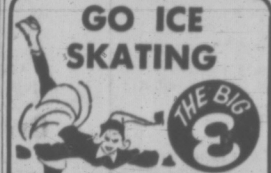
OPEN SUNDAYS 5-9 P.M.
DINING WITH A DIFFERENCE
Gay Nineties Spare Rib House
WE'RE KEN PEAKER and SHEILA
Play Your SING-A-LONG MUSIC
A SPARKLING ATMOSPHERE for
PERSONALIZED MUSICAL HAPPENINGS
World-Famous SPARERIBS — Full Dinner Menu
835 Burdett—CHERRY BANK HOTEL—385-5380
"They do their specialty, spare ribs very well indeed. Informal sing-a-long type of atmosphere; service leisurely" Financial Post Magazine

NO MONEY TILL APRIL
HONDA
NEXT RED LION
PEARSON

Wig & Dickie Cabaret
THE WILSON MOTOR INN, 850 BLANSHARD ST.
THURS., FRI., SAT. FROM 9 P.M.


THE LADS AND WENDY
If You Like the "Irish Rovers" You'll Love "THE LADS"
Admission $1.50 per person — 385-6787
RESERVATIONS RECOMMENDED

The Rathskeller Restaurant
851 Douglas Street
serving:
European and Canadian Dishes
Open Daily
11:30 a.m. to midnight
Sunday:
4:30 p.m. to 10:00 p.m.
Phone for Reservations
386-9348

GO ICE SKATING


SATURDAY:
Family — 10:30 a.m. until noon.
Public—1:30-3:30 p.m.
Public—8:15-10:00 p.m.
SUNDAY:
Public — 1:45 to 3:45 p.m.
Public — 8:15 to 10:00 p.m.
WEDNESDAY:
Parents and Toddlers — 1:30 to 3:00 p.m.
School Skating — 3:30 to 5:00 p.m.
Always The Ice-est Ice
ESQUIMALT SPORTS CENTRE
1151 Esquimalt Road


FAMILY RESTAURANT
AT REASONABLE PRICES
• Luncheon Specials
• Week-end Dinner Specials
ROAST BEEF, Soup, Salad, All the Trimmings, Yorkshire Pudding, Dessert, Coffee, Tea, Milk $2.75
In the "Den" at
daffodil inn
680 GARBALLY RD.
(behind Firestone)
386-8351
7 A.M. to 1 A.M. DAILY
SUN. and HOL. 7 A.M. - 11 P.M.

SPECIAL
FRI., SAT., SUN.
3 pieces mouth-watering
CHICKEN and CHIPS
Reg. $1.35. ONLY 95¢
Mello-Spot
DRIVE-IN
3 Blks. off Douglas on Gorge

FAMOUS ARTISTS PRESENTS
IN THE
Victoria Memorial Arena, Friday, March 17
AT 8:30 P.M.
The Regimental Band, Pipes, Drums & Dancers of Her Majesty's
SCOTS GUARDS
A Musical Spectacular of Pomp & Ceremony · Company of 80
$4:00, $3:00, $2:00
MAIL ORDER APPLICATION
No. of tickets ..... at Price ..... Total Amount $ .....
NAME .....
ADDRESS .....
CITY ..... ZONE .....
PROVINCE ..... PHONE No. .....
Send the above coupon along with your cheque and a self-addressed envelope to the Arena Box Office, Victoria, B.C.

LONGHORN STEAKHOUSE
For the Finest Steaks and Spare Ribs in the West
FAMILY STYLE DINNER SUNDAY
ROAST SIRLOIN OF BEEF
Served with Roast Potatoes and Fresh Garden Vegetables. Includes Green Salad, Soup, Dessert and Beverage $2.95
WEDNESDAY IS SPARERIB NIGHT
FOR RESERVATIONS PHONE 477-8022
4066 SHELBOURNE STREET
OPEN DAILY 12 NOON — CLOSED MONDAY
Owned and Operated by Graham Meats

FEASTING IN THE WORLD FAMOUS
Olde England Inn
Founded 1946
Dine in Romantic Candlelight and Blazing Log Fires
LUNCHES AND DINNERS
Served Daily
RESERVE NOW
For That Special Dinner for Two . . . or Bring a Party
Banquet - Wedding Reception Specialists for 25 Years
For Reservations
382-8311


129 LAMPSON STREET AMPLE FREE PARKING

Victoria Edelweiss Club
108 Niagara St.
COSTUME BALL
(Hard Times Dance)
with Bill Prindl's Blue Danube Band
Saturday, Feb. 12, 9 p.m.
Members $1.50 — Guests $2.00
Tickets at Adrian's, Conti's, Erna's and Karin's Delicatessen.



DEBORAH KERR
. . . a lady to the end

Deborah Had to Fight To Tilt Her Tiara

By CATHERINE STOTT

LONDON — It was just like a scene from an old Deborah Kerr movie.

There, in a heavily blue-brocaded drawing-room, was Deborah Kerr, impeccably dressed in a tweed suit of couture cut, pale hair sleekly pulled back, pouring out cups of tea and putting the milk in after, and asking in tinkling tones, like a spoon touching a china cup, if you would care for a "shattering" pastry.

She is modesty personified, and her favorite adjective when talking about herself is naive. Of stardom and ambition she said, with lowered lashes as some women speak with vague distaste of sex, that she was not much bothered by that side of it.

But of course Deborah Kerr is unquestionably a lady, and ladies do not have to claw their way to the top but can afford to get there the nice way, in style. When they smile and incline their heads, producers fall on their knees. This leaves them with untroubled countenances when they are nearing their fifties.

For a film star, too, Miss Kerr has shown moderation in all things; just two husbands and two children and, although she was six times nominated, never an Oscar.

★ ★ ★

Why is it that Deborah Kerr, who was spotted on her first stage appearance as a page to Pericles in Regent's Park in London 33 years ago, has survived as a star; when many of her contemporaries are either dead from drink or drugs, or by their own hand, or have sunk without trace like pirate ships?

Probably she was untouchable in some way. They never made a monkey out of her as they did other women stars, with padding and changing styles.

So she never dated when the style changed; she always remained Deborah Kerr, charming and changeless, year in year out, reminding no one of an era they'd rather forget. Even though her fame was such that her picture was on the cover of 15 Japanese magazines at once, no gossip columnist ever grew fat on tidbits picked up from her private life.

All in all, she admitted, she was terribly lucky — frustrated, but lucky. She had gone to Hollywood in 1946, after making a dozen films here, and had felt like she was going back to boarding-school "with a total fright of everybody."

Needlessly, as it turned out, since in fantasyland everyone put her on a pedestal right from the start and treated her like some rare bloom instead of the just-so-much-meat-for-display technique accorded other women stars.

But it overprotected her, she said, and she uttered the rare complaint that the moguls were too respectful toward her because they were under fire for taking our girls and making them, as she put it, "too common."

"They handed me my tiara before I opened my mouth," she sighed, "so determined were they not to deflower this English rose, and it took me a long time to shake it off."

★ ★ ★

"You don't have to put a girl like me in a high collar to make me look well-bred, if you see what I mean. What I actually needed was a couple of low-cut dresses to stop this image perpetuating itself, but I didn't get them.

"It was frustrating to see them constantly searching for princesses and English ladies for me to play. Yet this Great Machine brought me the worldwide recognition and popularity you just don't get any more."

When she eventually broke out of the English lady mold (actually I don't believe she broke the mold itself since it has lingered on in her private life to this day), it was with two astonishing roles.

The first was in "Tea and Sympathy," which was the last time she appeared on stage, in 1953. Twenty years ago, when the curtain fell on a 36-year-old woman going to bed with an 18-year-old boy to resolve his doubts as to his heterosexuality, it was strong meat.

Miss Kerr was actually greeted with cries of "sinful whore." She was also pestered backstage by mothers doubtful of their sons' masculinity, who sighed, "if only my Bertie could meet a woman like you." All very liberating, she found it, and she spoke of it with great if tinkling relish.

★ ★ ★

The other role in which she really won her acting spurs — which meant the right, for her, to play loose women — was in "From Here to Eternity" where she played that beach scene with Burt Lancaster.

"That was the toughest role I ever played," she said, "since I had to make myself into the absolute reverse of everything I am. The woman was not just American, but American American . . . no excuses there for my accent, about having been born in Boston or something. She was a nut. A rather pathetic nymphomaniac who was always seeking after something from a man, sexually, which she never found satisfying. To convince people that I was that kind of woman was the biggest challenge of my career."

The most exhausting part hadn't been the ghastly hours but the publicity. For when the great machine was at its peak, stars not actually filming were, she said, expected to spend at least four days a week doing publicity to fill the insatiable maw of the fan-magazine industry.

She was photographed in every conceivable banal situation. Lying captions purported to be beauty hints from the star, things like "Deborah keeps her cold cream in the ice-box." She was exempt, though, from the publicity department's manufactured romances on the grounds that she had a baby soon after arriving in Hollywood.

Images were so sacrosanct that while she was playing her ivory tower roles she was immune from the talons of the Hedder Hopper mobsters. The immunity vanished overnight after "From Here to Eternity."

★ ★ ★

"It was the first time they could associate me with anything remotely sexual," she said. "It started the ball rolling and little things began to appear in the columns saying that I had been seen in a club the night before with Frank Sinatra. Regrettably I never went out with Sinatra in my life."

Her irreproachability triumphed, of course, and no one ever did a scalpel job on her. Life being what it is, she thought she would be remembered for that beach scene and for "The King and I," though she would prefer to be remembered for "The Innocents" and "The Sundowners," for which she seems rather sad about not getting an Oscar.

The Manchester Guardian

Heed the Bugs, It's Their World Too



MOVIES
peter mcnelly

The best change-of-pace movie in town is the Hellstrom Chronicle.

This David Wolper production sounds like a science fiction tale, but it's really a documentary on insects.

Nils Hellstrom is the mythical scientist who gives his name to the title and narrates the episodes. With glinting eyes and a script which is pure Rod Serling Twilight Zone bumphery, he takes us on a visual journey to prove the point that insects are better suited to survival than man.

What's worse, says the good and slightly unbalanced professor, the six-legged creatures are getting their best help from man himself.

Despite its corny-comic method of generating fear and concern, The Hellstrom Chronicle is totally without nonsense in its photography of insect behavior.

It was checked for accuracy by several entymologists and prepared with technical assistance from the California Institute of Technology and the University of California at Los Angeles, among other institutions.

The movie leaves you with the feeling that insects can adapt to anything. They survived radioactive bombardment and pesticide clouds. Insects, says Hellstrom, have been at it for 300 million years, man for a mere 50 million.

The photography is richly colored and done in great close-up detail: A titanic battle between termites and ants, a fight to death between bees and invading wasps, the one-day swan song of mayflies, time-lapse shots of caterpillars becoming butterflies, moths mating at night.

Insects can do anything they have to do to survive because they co-operate. Their societies are organized with the ruthless efficiency Adolph Hitler respected.

But as the professor explains, the insect never kills needlessly and always dies for a purpose. Unlike man. Our drive to exploit the earth for personal comfort, says the film, has ironically weakened our chances of survival and enhanced those for insects.

A telling moment is a discussion with a farmer who explains how he had to switch from DDT to combinations of DDT and stronger sprays to save his crops.

"I got 'em, finally," he says, "but now I've got to burn my crops. They're poisoned."

Meanwhile the pesticides run into the rivers and work their way back into our bones through food chains as ecological time bombs.

The insect returns next year, immune to last year's killer.

The Hellstrom Chronicle is feature length, but seems to zip by because of balanced timing. No scene is longer than our attention will stand, and the film makes its case with 100 examples.

The message is clearly that we must learn to co-operate or destroy ourselves in the anarchistic pursuit of happiness. Even if you don't buy the message, you can't leave the threatre without admiring these fragile creatures whose strength is their versatility, numbers and organization.

It's their world, too.

COMING UP

Tonight at McPherson Playhouse, two final performances of the Bastion Theatre production, Five Finger Exercise, at 6 and 9 p.m.

A highlight of the season — Victoria Symphony Orchestra with Laszlo Gati, the Amity Singers under George Corwin, famed flautist Paul Horn and his jazz quintet in a classical-jazz program, Royal Theatre, Sunday and Monday, 3 p.m. and 8:30 p.m.

Tuesday at 8 p.m., Royal Theatre, Victoria Symphony Society repeats the program in a Youth Concert at special student prices.

At the Galleries

Wednesdays, through March 1, film showings at Greater Victoria Art Gallery, Museum Without Walls. Opening Tuesday and running through Feb. 27, Art of Primitive Peoples and Saskatchewan Watercolors.

At Signal Hill Gallery, 1550 Esquimalt Road, through Feb. 26, Valentines Are Contagious — New Promising Artists Show of visual arts, toys and leathercrafts.

Art and Craft Show by Saanich Peninsula Art Centre, Hillside Shopping Mall, Thursday, Friday and Saturday.

With the Schools

Sunday at McPherson Playhouse, 2:30 p.m., Mount View Senior and Colquitz Junior Bands present Concert '72.

Greater Victoria Schools Senior and Junior Symphony Orchestras in concert, Sunday, 7:30, McPherson Playhouse. Conductors, Thomas Tucker and William Butler.

Monday through Friday, Sooke District School Drama Festival at Glen Lake, Millstream, Edward Milne, Dunsmuir and Belmont schools.

Showcase Concert

Each year in February, Victoria Musical Art Society, having chosen by audition from among the many exceptionally talented students of this area, presents the selected young people in a showcase concert.

This year's event takes place Feb. 20 at McPherson Playhouse at 2:30 p.m.

Piano, voice, wind and stringed instruments and speech arts are included.

Those taking part in solo numbers are Jocelyn Abbott, Rolf Gilstein, Geoffrey Pearce, Rodina Jensen, Debra Crozier-Smith, Robert Winquist, Mac Destrube, Kwok May-Ling, Susan de Burgh, Brian Benn, Roberta Stillin, Tim Webster, Walter Prossnitz and Rosemary Thorne.

Concerted numbers include a flute quartet consisting of Alexis Gleam, Jane Bijold, Lorraine Thomson and Fay Mitchell; a scene from Charles Dickens' Bleak House with Hilary Scott and Blake Carter, and a group number in which the performers are Valerie Danford, Wendy Stofer, Rosalind Scott, Rosemary Rayfuse, Robyn Thomson and Debora Adams.

Rancher Set Free

GUASAVE, Mexico (AP) — A wealthy Mexican rancher kidnapped a week ago was freed Thursday in exchange for a $304,000 ransom, his daughter said. Guilebaldo Llanes Heredia, 68, was exhausted and had stomach trouble, but apparently had suffered no other injuries.

MOVIE GUIDE

TODAY AND SUNDAY



Clint Eastwood
Dirty Harry

TODAY AT
1:15 - 3:15 - 5:15 - 7:15 - 9:15 p.m.
SUNDAY: 7:00 and 9:00 p.m.
ADULT ENTERTAINMENT ONLY
Warning—"Some brutality and coarse language"
—R. W. McDonald, B.C. Director

ROYAL
805 BROUGHTON—383-5711

— 2 BIG FEATURES —

20th Century-Fox presents
M·A·S·H
"Warning—Frequent swearing and very coarse language"
—R. W. McDonald, B.C. Director

WINNER OF 8 ACADEMY AWARDS
BEST PICTURE
PATTON
"Warning—Much swearing and coarse language."
R. W. McDonald, B.C. Director

CAPITOL
805 YATES—384-6811

PLEASE NOTE
SHOW TIMES
SATURDAY AND SUNDAY
"MASH" 5:00 - 9:55
"PATTON" 7:00 p.m.

MUSICAL MATINEES
SUNDAYS
AT 2:15 P.M.



FEB. 13 — CAROUSEL
In Cinemascope 55 and Stereophonic Sound
Gordon MacRae Shirley Jones

FEB. 20 — FINIAN'S RAINBOW
Fred Astaire Petula Clark

FEB. 27 — THE KING AND I
Cinemascope 55 and Stereophonic Sound
Yul Brynner Deborah Kerr

MAR. 5 — THOROUGHLY MODERN MILLIE
Panavision and Stereophonic Sound
Julie Andrews Carol Channing

Plus These Added Specials!

MAR. 12 — GIGI
Cinemascope
Maurice Chevalier Leslie Caron

MAR. 19 — MERRY WIDOW
Maurice Chevalier Jeanette McDonald

MAR. 26 — AROUND THE WORLD IN 80 DAYS
David Niven Cantinflas Shirley MacLaine

HAIDA
808 YATES STREET
382-4276
Adults $2.00
Students $1.50
Golden Age $1.00
Children 50¢

Unique, Grisly, Stunning



VANESSA REDGRAVE
OLIVER REED
WARNING: Religious Documentary, Terrifying and Brutal.
—R. W. McDonald, B.C. Director.
IN
KEN RUSSELL'S FILM
THE DEVILS
nightly at 7 & 9 including sunday
fox cinema
quadra at hillside 382—3370

GEM Theatre Sidney
Broadway's Biggest Hit Hits The Screen!
Walter Matthau Ingrid Bergman
cactus flower
Goldie Hawn
Tonight 6:50 and 9:00

From 20th Century-Fox. The most spectacular film ever made
Tora! Tora! Tora!
Contains Many Historical Events Preceding and Including the Attack on Pearl Harbour.
Panavision — Deluxe Color
General Entertainment
Adults 2.50
Students 2.00
OAK BAY
2184 OAK BAY AVE
592-2213
Nightly 8 p.m.
Including Sun.
Saturday Only
6:30 and 9:00

PEER GYNT
A contemporary adaptation of Ibsen's poetic legend.
FEB. 9 - 13 incl.
FEB. 16 - 19 incl.
8 P.M.
BASTION THEATRE STUDIO COMPANY
838 Lower Yates
(Above Carnaby St.)
$1.00 Students
$2.00 Adults

MGM
CHILDREN'S MATINEES
Sunday, Once Only, 2:30 p.m.
DOORS AT 2:00 P.M.
326 MAGIC TRICKS LIGHT THE SCREEN AS SINDBAD FIGHTS THE EVIL EL CARIM!



METRO-GOLDWYN-MAYER presents A KING BROTHERS PRODUCTION
CAPTAIN SINDBAD
Inspired by "THE ARABIAN NIGHTS"
starring GUY WILLIAMS SON OF TV'S LOST IN SPACE
TECHNICOLOR
CAPITOL
805 YATES—384-6811
All Seats 50c

TODAY!
POWER OVER WOMEN
At 3:00—6:20—9:30
J.C. at 1:00—4:30—8:00
Sunday Doors 2:30
ODEON 1
780 Yates Street
383-0513

"THE MAN WHO HAD POWER OVER WOMEN"
Rod Taylor — Carol White
— 2 THRILL HITS —
"J.C."
Warning—Brutality, swearing and coarse language.
—B.C. Director

A Story Of A Woman And A Man Who Share The Same Answering Service. The Same Friends And Share The Same Lover.
"SUNDAY BLOODY SUNDAY"
Glenda Jackson Peter Finch
ODEON 2
780 Yates Street
383-0513
Warning: Sex involving three people some swearing and coarse language.
— B.C. Director
Daily Shows 1:00, 3:00, 5:00, 7:05, 9:08
Sunday Doors 2:30

"a bold and interesting film . . . smacks of Bergman in intensity . . . high powered drama . . . certainly the best film yet in the fast moving new vogue of Scandinavian-American co-productions." — Cinema, London
threesome
(think of the possibilities)
"a sense of style and a thoroughly professional job . . . give all, take all erotic encounters. Superior technical knowhow is added to basically nude dramatics" — Variety.
"a film of the strongest kind . . . totally revealing . . . sooo as far as possible . . . sex and quality combined" — backstage.
ADDED FEATURE
"ELECTRIFYING . . . A FIRST-RATE EXERCISE IN ASTONISHMENT THAT GROWS WILDER AND WILDER!"
Commonwealth United
Sandy Dennis
That Cold Day in the Park
Michael Burns



WARNING: Excessive sexual realism.
—B.C. Director
SATURDAY AND SUNDAY
"Cold Day" at 1:48, 5:04, 8:20.
"Threesome" at 3:44, 7:00, 10:15.
Coronet
836 YATES ST. 381-6411

WITHOUT A STITCH
In Color
COUNTING HOUSE CINEMA 1
Corner of Broad and Broughton
383-3434 24 hrs.
Doors 7:00 p.m. — Shows 7:30, 9:30
Sat. Mat. at 2:00
Warning: Completely concerned with sex. Many nude scenes. — B.C. Director

CHARLES LAUGHTON CLARKE GABLE
THE ORIGINAL
"MUTINY ON THE BOUNTY"
COUNTING HOUSE CINEMA 2
Corner of Broad and Broughton
383-3434
One Performance at 8 p.m.
Doors 7:30
Sat. and Sun. Matinee 2 p.m.
Doors 1:30 p.m.

Semi-Documentary on Insects filmed in Ultra-Microscopic Detail. A Fascinating Film.
THE HELLSTROM CHRONICLE
HAIDA
808 YATES STREET
382-4276
Doors 12:30
Shows 1:00, 3:00, 5:00, 7:05, 9:08
Sun. Doors 4:45
Eves. Mon.-Thurs. Doors 6:45, Shows 7:00, 9:00

bastion theatre
FINAL PERFORMANCES
6 and 9 P.M. TONIGHT
FIVE FINGER EXERCISE
Peter Shaffer's award-winning drama
Suspenseful — Moving — Compelling
with
Marjorie Le Strange, Frank Maraden, Marti Maraden, Colin Miller, Sam Payne
McPherson Playhouse
Box Office 386-6121

SPECIAL YOUTH CONCERT
with
Paul Horn
Top-Ranking Jazz Flautist
and
The Victoria Symphony Orchestra
(Conductor, Laszlo Gati)
and
The Amity Singers
(Director, George Corwin)
TUESDAY, FEB. 15 ONLY!
8 p.m. Royal Theatre
Tickets, $7.00, Eaton's Box Office
(Open Saturday, Monday, Tuesday)

FOLLOW THIS VICTORIA
ENTERTAINMENT GUIDE

CLASSIC CAR MUSEUM—Cars, wax figures from the past. 813 Douglas (behind Empress Hotel). 9 a.m. - 9 p.m.

ROYAL LONDON WAX MUSEUM—At the Inner Harbor. 470 Belleville. 388-4461. 10 a.m. - 5 p.m. including Sunday.

UNDERSEA GARDENS—World's most beautiful garden at the bottom of the sea. 10 a.m. - 5 p.m. Inner Harbor.

SEALAND OF THE PACIFIC—Oak Bay Marina on Scenic Marine Dr. Open 10 - 5 p.m. Hourly Killer Whale Show.

Steam Bus Arrives—Auto in 60 Days

RENO, Nev. (AP) — Bill Lear has rolled out his first vapor-powered turbine engine vehicle for public inspection and predicts it will help clear urban smog.

The 69-year-old industrialist inventor who developed the Lear Jet says he has spent $12 million and five years in developing the engine which powered a bus at the display for 200 persons Friday.

In short demonstration runs, observers noted that the bus's steam power plant—which fits in the standard engine compartment—provides quieter, smoother acceleration than the standard diesel motor. Otherwise, the ride was like that of a normal bus.

Lear's company is one of three under contract with California agencies working on a low pollution bus under a U.S. department of transportation allocation.

"If I can drive up in front of the Capitol in Washington, D.C., with a bus which is as pollution-free as this one, the auto industry can no longer complain it can't be done," Lear said.

Lear said General Motors Corp sold him the bus for $1 because "they didn't want the liability in case our vapor engine blew up. But they have provided us with equipment and technical knowledge."

Lear said his vapor-turbine auto would be ready for public display in about 60 days.

JAPAN MISSION TO HANOI COUNTERS NIXON VISIT

TOKYO (WP) — With the Nixon visit to Peking less than two weeks away, two key foreign ministry emissaries from Tokyo have turned up in Hanoi on the first official Japanese mission to North Vietnam since the end of the Second World War.

Government spokesmen declined to discuss the purpose of the visit by the top officials of the foreign ministry's southeast Asian division. Informed sources suggested that the Hanoi initiative conspicuously has been timed to counter the Nixon move diplomatically and was discussed with Soviet Foreign Minister Andrei Gromyko during his visit here two weeks ago.

Japanese press speculation stressed that Prime Minister Eisaku Sato may be seeking to use the Hanoi mission to offset the domestic impact of the Nixon visit in Japanese politics by projecting the image of a newly-independent diplomacy.

The Asahi newspaper chain said that the foreign ministry wants Japan to be included in any broadened Vietnam ceasefire negotiations resulting from the Paris talks between the U.S. and North Vietnam.

Japanese business leaders are hoping for a major share of lucrative, U.S.-financed reconstruction contracts expected in both North and South Vietnam following any cessation of hostilities and have long been concerned over Japan's exclusive links with Saigon.

Japan does not recognize Hanoi but has maintained modest trade ties with the Communist regime. In 1970, Japanese exports totalled $5 million while imports were valued at $6.3 million.

Forced Terms Strike Cause?

Compulsory arbitration causes more strikes than it solves, Ernie Hall (NDP — Surrey) told the legislature Friday.

Taking figures over 13 years from four countries — United Kingdom, Sweden, Australia and Canada, he said days lost per worker through strikes were highest, at .13, in Australia, which has labor courts and compulsory arbitration.

The principle of compulsory arbitration is not based on a need for understanding by the disputing parties, but involves the intrusion of a third party to make a binding settlement, he said.

The disputing parties thus had no responsibility to each other or to their members.

"And that leads to a loss of both union and management rights and is not in the interests of more peaceful industrial relations," he said.

"But the greatest argument against compulsory arbitration is that there is not a single shred of evidence that it decreases the incidence of strikes."

Hall also said B.C. is falling behind Quebec, Ontario and the federal government in protecting workers from plant shutdowns.

The "main fault" is the lack of legislated advance notice of such shut downs, noting that Ontario called for between eight and 16 weeks.

He criticized Labor Minister James Chabot for not saying "one word" in the house Thursday about unemployment, which had increased 25 per cent to 8.7 per cent of the B.C. work force between December and January.



CAESAR the lion is retired star

Arbitration Backed

OTTAWA (CP) — Air traffic controllers, whose 11-day strike in January tied up almost all commercial air traffic, have voted 75 per cent in support of the agreement with the government that sent their contract dispute to arbitration.

The result of the vote was announced Friday by the executive of the 1,600-member Canadian Air Traffic Control Association.

The vote was called following a protest by Ottawa-area union member Harry Thibault. He claimed the executive acted unconstitutionally when it agreed to arbitration and called on the controllers to go back to work Jan. 27.

Peru Expels Priest

LIMA, Peru (Reuter) — Spanish Jesuit Priest Jose Luis Gomez Morales was ordered to leave Peru and flew to Madrid last week. His order said he had been accused of "interfering in internal politics" but Roman Catholic sources said Father Gomez criticized what he called "the insensitive rich" during a sermon in the holiday resort of Mejia.

Home Building Up In North Saanich

Housing construction boomed in North Saanich in 1971 with the municipality showing a total of $2,274,290 in building permits, up from $1,405,834 in 1970.

Sidney's 1971 total of building permits also showed a marked increase. The senior citizen's activity centre valued at $80,000 contributed to the 1971 figure of $3,582,061, compared with $2,318,591 in 1970.

Central Saanich, a municipality in which no subdivision development was allowed because adequately serviced land was not available, shows only $2,148,152 worth of building permits in 1971 compared with $2,492,908 in 1970.

Sidney leads in 1972 with $154,420 worth of construction with $181,690 one year ago.

started in January compared

Central Saanich lists permits issued for $99,629 in January compared with $199,800 in 1971 and North Saanich has housing starts valued at $76,331 for the first month in 1972 compared with $181,690 in January 1971.

Illegitimate Births

VANCOUVER (CP) — Vancouver medical health officer Dr. Gerald Bonham said illegitimate births made up 13.8 per cent of all births in the city in 1971. More than 40 per cent of all births to mothers under 19 years old are illegitimate, he said.

Chinese Say 'Same to You'

OTTAWA (CP) — Tien Ju Fu, head of a 13-member Chinese mining group on a fou-rweek tour of Canada, has invited a Canadian mining mission to visit China later this year.

At a luncheon Friday, Mr. Fu told Energy Minister Donald S. Macdonald that a Canadian visit would be warmly welcomed in his country.

No date has been set for the return mission, which will include representatives of government and industry.

CAESAR'S SOLID

BRANTFORD, Ont. (CP) — Caesar wasn't much of a lion when the Ontario Humane Society brought him to a game farm near here in 1969.

He didn't roar much, was scared of the other lions, his feet hurt when he walked on bare ground, and he wouldn't chase girl lions.

Caesar, you see, was the star of a travelling wild west show and the only other animals he knew were in little cages.

In fact, he hadn't seen another lion for more than nine years.

The travelling show folded and Caesar needed a new home.

The home turned out to be the farm—500 acres to roam around in compared with the few square feet Caesar had adapted to.

It was quite a shock to the "king of beasts" but slowly Caesar recalled the prowess of his species and regained his pride.

Now, he roars louder than the other males and has a girl-friend.

He is also featured in a Grade 3 reader and his fame is spreading with the help of a federal tourism poster which is being distributed throughout North America to advertise the farm.

Denison Studies $10M Coal Pilot Plant in B.C.

Terms of a joint venture agreement with a Pennsylvania coal producer may compensate for a 60 per cent cutback by Denison Mines Ltd. in its mineral exploration budget this year.

Company officials in the West were non-committal on the news at Friday's annual meeting in Toronto that Denison was considering a $10 million pilot project for its Quintette Mountain coking coal prospect in northeastern B.C.

CUT BACK

But the statement came following a drastic reduction in proposed spending by the mineral exploration divisions of Denison, a cutback that affects the Vancouver office by more than 60 per cent.

Shareholders were told Denison has before it a joint venture plan with Alco Standard Corp., of Valley Forge, Pa., to develop the Quintette reserves.

Probable reserves in the field amount to 250 million tons in place, Denison said. This compares with 311 million tons probable and 147 million tons proven in the southeastern B.C. holdings of Kaiser Resources Ltd., the largest coal mines in the country.

To proceed with a full-scale coal treatment plant of the magnitude indicated by probable and possible reserves would mean an outlay of $150 million to handle two to three million tons of coking coal a year.

The pilot plant would be capable of processing 250,000-300,000 tons a year, Denison said.

ACQUIRED IN 1970

leases acquired by Denison in Deposits are located in the 124 square miles of coal 1970, about 120 miles northeast of Prince George.

The Quintette field lies some 75 miles southwest of Dawson Creek, between the Sukunka coal field and the Belcourt Creek deposit, which also is held by Denison.

By starting small, Denison said it hoped to avoid possible problems encountered by other operators (Kaiser was implied but not mentioned by name) who have had heavy expenses in attempting to correct deficiencies of full-scale preparation plants.

Barnes and Tucker Co., also of Valley Forge and wholly-owned operating subsidiary of Alco Standard, agreed in 1970 to spend $1.75 million by the end of this year in exploring the Quintette property, in which it could earn a 49 per cent interest.

The program was launched a year ago under direction of Denison.

Since 1970 Kaiser and McIntyre Porcupine coal properties — the latter in northwestern Alberta — have come into production on behalf of the Japanese steel industry.

Kierans Slates Speech at UVic

Eric Kierans, member of Parliament and former postmaster-general, will speak at the University of Victoria Feb. 21 at 8 p.m.

Kierans, one-time president of the Montreal and Canadian stock exchanges, will speak on the multinational corporation and foreign ownership.

He will speak in room 168 of the Elliott Building.

SUNDAY
COMBINATION DINNER
Prawns and Ribs and Chicken
2.50 Per Person
CHILDREN ½ PRICE
Shangri La
RESTAURANT
DINING LOUNGE
International Cuisine
OPEN LUNCH WEEKLY
DINNER DAILY
732 JOHNSON 384-7811

MING'S KITCHEN
CHINESE FOOD DELIVERY
384-4323
905 YATES STREET

PIZZA PIEMAN
Town & Country Centre 383-1177
2178 Oak Bay Ave. 592-2404
916 Esquimalt Rd. 382-3177
"Take Out/Home Delivery"

MEMORIAL ARENA
SUNDAY
PUBLIC SKATING
2:30 - 4:15
and
8:15 - 10:00 p.m.

tastee-freez
2 BANANA SPLITS $1
For Someone You Love!
Shelbourne Plaza
University Heights Mall — Burnside Plaza

CRYSTAL POOL
SUNDAY
2:00-5:00 p.m.—Public
7:00-9:00 p.m.—Public
MONDAY
12:00-1:00 p.m.—Adults
12:00-1:00 p.m.—Bus. men
3:00-5:00 p.m.—Public
8:00-9:30 p.m.—Public

TAJ MAHAL
DINING LOUNGE AND CABARET
— presents —
UNCLE DAVE'S ROCK IMPORIUM
AND
SCREEN DOOR FACTORY
6 nites weekly, 9 p.m. to 3 a.m. Saturday, 9 p.m. to 1 a.m.
Dancin' to the Sounds of
"REAL BUTTER"
Come dig Uncle Dave's Dinamic Dazzling Dansin Dames the loudest Floor Show in Town
1518 BROAD ST. 383-5525

THE MEDIÆVAL DENS
Join us in our 16th Century English Inn, where one can sup and enjoy hearty entertainment.
Reserve for our Mediaeval Feasts.
1605 Broad St. Telephone: VICTORIA, B.C. 386-8327

ART GALLERY OF GREATER VICTORIA
1040 Moss St. 384-4101
● Universal Films Present
"Museum Without Walls"
Every Wednesday
● The Art of Kenneth and Hellyn Pawula
Painter and Silversmith
● Recently Acquired Pictures
● Permanent Collection

SMORGASBORD
FRIDAY, SATURDAY, SUNDAY
5 P.M. TO 9 P.M.
$3.95 Per Couple
For Reservations Call
384-4136
Dominion HOTEL
700 BLOCK YATES

Bring Your Sweetheart to Our Special
VALENTINE DINNER
This Sunday
5 - 9 p.m.
at the
Gold Cup RESTAURANT
FEATURING:
French Onion Soup
Green Salad
8 oz. TOP SIRLOIN STEAK
Cacao Crepes
Beverage
$3.95 Per Person
FREE GIFT FOR THE LADIES
Entertainment by
RON JASPER
on the Fabulous Hammond Concert Organ
RESERVE NOW
383-4732

VALENTINE'S DANCE THIS SATURDAY
In spacious Seaview Room (the Island's finest maple floor), George Kraeling and his orchestra will feature the music of love and romance. Talk with your Valentine, make up a party and call 658-5234 for a table reservation.
Instrumentalist 8:45 - 9:30.
Dancing 9:30 - 1:00 a.m.
$5.00 a Couple.
McMorran's

Valentine
Take Me to the Buffet
SUNDAY EVENING, FEB. 13
6:00 p.m. to 10:00 p.m.
in the EMPRESS ROOM
Adults $5.25
Children under 12 $3.25
Featuring:
Beef Stroganoff
Lobster Tail
Roast Prime Rib
and over 60 different items
THE EMPRESS
CP Hotels

JOHN HAMMOND
The most respected White Blues Singer-Guitarist
"Incredible" — L.A. Times
Composer performer of LITTLE BIG MAN sound track
plus "TRICYCLE" featuring
. JOE MACK . TOM LAVIN . JACK SMITH
McPherson Playhouse, FRIDAY 8 P.M.
Tickets Now On Sale

Dine Downtown at the
Family Restaurant
Enjoy satisfying, inexpensive "dining-out" often at SCOTT'S!
Open 24 Hours Every Day For Your Dining Pleasure
SCOTT'S RESTAURANT
650 YATES, at DOUGLAS

THE NATIONAL BALLET SCHOOL
111 Maitland St., Toronto 5 Ontario
Director and Principal BETTY OLIPHANT
ANNOUNCES
AUDITIONS
The National Ballet School is a boarding and day school offering a complete academic and ballet training Grade 5 through Grade 12. The programme of education meets all the requirements of the Ontario Department of Education and small classes, highly gifted teachers and an enriched curriculum enable each boy and girl to develop his or her abilities to the fullest. AUDITIONS will be conducted in
Vancouver on Tuesday, March 21, 1972
Applications should be made without delay to the above address. Only children seriously interested in training for professional ballet should apply. Preference is given to the younger children. Ideally, applicants should be ten years old and entering academic Grade 5. Previous ballet training is not a requirement at this age. Financial assistance is available in cases of need.

LADIES' PANTY HOSE
Sheer seamfree, super stretch for a smooth, sleek feminine look. Colors of beige and spice. Sizes S.M.L. XL.
2 for $1

Bell and Howell 2393B Cassette Recorder
High quality Bell & Howell Cassette recorder. Complete with batteries and microphone. Runs on either AC or Batteries.
29.88

BOYS' OR GIRLS' 10-SPEED
19" frame, 26 by 1⅜" tire. Eagle Derailleur. Kick stand.
74.97

HOT WATER TANK
22-gallon glass-lined hot water tank. Guaranteed one year.
36.88

FREEZER
Brentwood 12 cubic foot freezer, loads of room to hold the specials you pick up on meat, bread and vegetables. White, avocado, harvest gold. Color $5 extra.
158.88

ROLL-A-WAY COT
Coil spring mattress.
22.88

DEEP PILE HEARTH RUGS
100% Dynel fibre, hand washable, exceptional color brilliance.
10.96

Woolco
Town & Country



Department Managers
SALE

TWO DAYS ONLY—MONDAY and TUESDAY

LADIES AND TEENS

Ladies' Ski Jackets
Dupont nylon ski jackets with knitted cuff and zipper front. Canadian made. Two-toned blue, red, mauve, white. Sizes S.M.L. $7

Ladies' and Juniors' Pant Suits, Dresses and Hot Pants
Discontinued styles in a large variety of fabrics and fashions in many colors. Values that can not be beaten. Broken sizes $10

Ladies' Panty Girdle
Lycra and nylon. Soft magic. Gentle control for utmost freedom. Canadian made in white only. Sizes M.L. XL. 3.42

Ladies' Cardigans and Pullovers
Acrylic nylon and wool. Large selection of styles to choose from. Navy, white, tan, wine, Brown, Green, Mauve. Sizes S.M.L. $3

Ladies' Bras
Model filled with adjustable straps in white only. Sizes 32A to 38C .97

Clearance Ladies' Skirts
Corduroy, wool, fortrel. Large variety of styles from which you may choose. Wine, navy, green, red, blue, grey and more. Sizes 8 to 18 $2

Ladies' Western Jeans
100% pre-shrunk cotton, button fly. Fashion flared leg, wide belt loops, patch pockets. Navy only. Sizes 8 to 16 3.36

Ladies' Pant Tops and Blouses
Arnel, cotton, nylon crepe. Assorted prints and solid shades of red, yellow, mauve, green, brown, navy, orange, pink. Sizes 10 to 16 $3

Ladies' Full Slip
Anti-static nylon and antron, tailored, Canadian made. White and skintone. Short, average and tall. Sizes 32 to 40 3.39

Ladies' Cotton Briefs
Elastic and band legs. Three per bundle. Made in Canada. White only. Sizes S.M.L. 1.17

Girls' Pullovers
Dupont nylon with long sleeves and turtle neck. Zipper front. Colors: mauve, navy, white, brown, red. Sizes 8 to 14 5.37

CHILDREN'S WEAR

Girls' Slims
100% cotton with half boxer waist, flare leg. Assorted prints and solids in shades of mauve, yellow, blue, green, pink. Sizes 4 to 6x 1.47

Boys' 2-Piece Slim Set
100% stretch nylon. Striped top with long sleeves. Solid flare leg slims to match. Colors: navy, green, wine. Sizes 3 to 6x 2.73

Boys' and Girls' T-Shirts
Polyester and cotton with zipper front and long sleeves. Assorted stripes and solids in colors of red, blue, navy, mauve, yellow, green. Sizes 4-6x 1.97

Toddlers' 2-Piece Sleepers
Fleece cotton, grow feature waist, non-skid safety soles. Blue, pink. Striped with clown on front. Sizes 2 to 3x 2.67

LAMP DEPT.

Boudoir Lamp
Shades of yellow, pink, white. Approximately 12 inches high 4.17

Door Mirror
Gold with green and black frame. Approximately 48" high 7.27

HOSIERY

Ladies' Larger Size Panty Hose
Sheer seamfree super fit. One size fits 160 to 210 lbs. Colors of beige and spice .77

Ladies' One-Size Nylons
Super stretch to fit your legs and cling for maximum comfort. One size fits sizes 9 to 11. Colors of beige and spice 3 for .97

Men's Dress Hose
Stretchy Ban-lon. One size fits sizes 10 to 12. Colors of black, green, navy, wine, brown .81

Ladies' One Size Panty Hose
All nude, all sheer, seamfree. One size fits 90 to 150 lbs. Colors of beige and spice .77

MEN'S AND BOYS' WEAR

Men's Sport Shirts
Perma Press, balloon sleeves. Attractive designs in blue, salmon, purple and yellow. Sizes S.M.L. 3.99

Men's Dress Shirts
Perma Press, long sleeves, deep tone colors of cherry, navy, blue, gold. Sizes 14½ - 17 4.99

Men's Knit Shirts
Long sleeves, 6-button plaquet front with contrasting trim on collar and pocket. Colors of purple, green, blue, brown. Sizes S.M.L. 6.99

Men's Dress Slacks
100% pure wool, flare leg, plain and stripes in brown, green, grey, beige, black. Sizes 28 - 42 8.99

Men's Safari Coats
Wide wale or pinwale corduroy. All fully lined with either full or half belt. Colors of grey, green. Sizes 36 - 46 24.99

Boys' Casual Pants
Flare leg styling with boxer waist, 2 patch pockets. Striped in colors of brown, green, bronze, grey. Sizes 7 - 12 2 pr. $5

Boys' Pyjamas
Perma Press, in cotton polyester blend. Smart designs in browns, blues, greens. Sizes 8 - 18 2.99

Boys' Safety Coats
Nylon outer shell has reflective stripes on sleeves and attached hood. All lined for warmth and comfort. Colors of green, brown, blue. Sizes 7 - 12 7.99

JEWELLERY

Ladies' Timex Watch
Popular Cavatina models. Choose a style which features either an expansion or black suede strap 9.99

Fondue Ensemble
This set includes a 2-quart fondue pot, dome stand, tray and alcohol burner, plus 4 stainless steel fondue forks and recipe booklet 8.88

Barber Set
Trim the family budget by purchasing a 15-pce. Barber Kit. Handy instruction booklet included 11.88

Men's Jewel Box
Attractive book styled jewel box with three red velvet lined compartments 3.88

Royal Albert Bone China Cups and Saucers
Variety of styles and patterns. Choose several while at this low price 1.99

CAMERA DEPT.

Webcor 2-Band Transistor Radio
AM/FM/AFC Transistor Radio, operates on its own battery power or direct off AC. Buy now and save for the coming summer ahead. 14.97

Brentwood Supreme Silver Lenticular Screen
40" by 40" Silver lenticular screen. Deluxe black casing and built-in tension adjustment 16.97

TDK C-60 Cassette Tapes
Exclusive low-noise TDK Cassette tapes for a cassette recorder. One can obtain a frequency response of 30 cps. to 12,000 cps. 2.99

35 mm Gadget Bag
Fitted 35 mm Gadget Bag, black vinyl with pockets for 35 mm camera and 2 lenses as well as other assorted accessories 7.97

SPORTING GOODS

Premier 10 Speed
21" frame, 27 by 1¼" tire. Colors of gold, green, red. Full chrome fenders. Centre pull brakes 77.97

Gendron Table Tennis Table
Full size 5'x9' on foldup roll away stand. Complete with posts for net. Table is green non skid with white court lines. Two only 49.97

Table Tennis Set
2 player deluxe set which includes 2 paddles, 1 ball, 2 posts and net 1.47

Mitchell 300-301
Excellent for all fresh water fishing 18.97

LUGGAGE

5-Drawer Desk
Walnut colored arborite top, 1 large suspension drawer, single drawer lock 139.97

Metal Trunk
With tray, strong construction. Blue only 18.86

Metal Trunk
With tray, strong construction. ment, sturdy construction 19.86

Vinyl Covered Trunk
36" x 20" x 20". Steel bound, sturdy construction 24.86

2-Pce. Luggage Set
Durable vinyl covering, snap lock, fabric lined 13.95

MISCELLANEOUS

Yes Yes Cookies
Toasted cookies, great for parties, snacks or just anytime. 12-oz. package 2 for $1

Wagon Wheels
12 Biscuits per package. Individually wrapped for freshness 2 for $1

DRFG60 Record Player
Brentwood portable four-speed manual changer. Solid state stereo. 18.96

Brush and Mirror Set
Beautifully styled floral prints on back 1.99

2-Drawer Desk
Arborite top. Tan or Black steel with or without bottom drawer lock 81.86

FABRICS AND BEDDING

Needle Woven Table Cloths
Shrink and crease resistant in 52"x52" 52" x 72" or 52" x 90". Assorted colours and patterns 4.97

Caprice Blankets
72" by 90" in blue and pink or yellow and green 7.99

Tufted Bedspreads
No ironing, machine washable, pre-shrunk. Assorted colors. Twin or Double size 3.97

Instant Curtain
100% Polyester miracle fibre. Washable, no ironing. Will not unravel. No sewing, just cut and hang. 108" wide 4.44

Polyester Cotton Single Knit
60" wide, figured patterns suitable for T-shirts and over-blouses 2.46

HOUSEHOLD NEEDS

Ironing Board Set
Heavy silicone cover and three layer foam 1.33

6" Glass Basket
Colors of blue, lime, lemon, sunset 2.46

Wooden Bread Box
Natural in color with rooster design 8.88

Brandy Snifters
For brandy or beer. Four pack in 12-oz. or 21-oz. size 2.33

PETS AND GARDEN SHOP

Cat Litter
10-pound bag. Made of ground clay (sorbolite) .99

Reindeer Products
Organic fertilizers and compost maker. Choose from 2-4-10 fertilizer, seaweed maxi-crop, tree wash, or compost maker 2 for 1.29

Rotary Mower
22" Gas mower with 3½ h.p. Briggs & Stratton motor, adjustable 7" wheels, easy-pull starter. With trade-in 77.97

Seaforest Mulch
100% natural — 90% fir bark and 10% seaweed by weight. Weed free. ¾ cu. ft. bag. Conditions the soil 2 bags 1.79

Plant Stand
10½" by 30" wrought iron plant stand with drain saucer. Ideal for matching any decor 6.97

Garden Hose
"Lido" ½" by 50' Nylon reinforced hose 3-ply construction, brass couplings 4.43

Cedar Basket
Excellent for spring planting 2 for 1.53

FLOOR COVERINGS

Courtyard Runner
100% Nylon, H.D. Back 27" wide in colors of avocado, bittersweet, red and gold. Great value. Per lin. ft. 1.82

Mill End Scatter Mats
24" by 36". Great value, hard wearing 2.44

Mill End Scatter Mats
24" x 48" Hard wearing, great value 3.44

Bracken Twist Hardtwist Broadloom
Jute backing, easy to maintain, soil and fade resistant. Sq. yd. 8.88

HARDWARE

Clothes Hamper
For bathroom, bedroom or laundryroom use. Assorted colors 11.88

Nail Wheel
Ideal way to organize your workbench. 16 bottles 4.66

LARGE APPLIANCES

Automatic Dryer
General Steel Wares "Easy" automatic dryer. 2 heat setting. Automatic timed drying. A real wife saver. Fully guaranteed one year 159.88

AGS 19" Portable TV
AGS 19" Color portable television. Excellent color reproduction. Two year picture tube warranty. Quantity limited 378.88

FURNITURE

2-Pce Chesterfield Suite
Chesterfield and chair, Orlon brushed pile cover. Tangerine color. 2 only 244.44

3-Pce. Bar
Bar and 2 stools. Arborite top, vinyl front, 2 shelves 48.88

Bar Stool
Swivel, rattan seat and back metal legs 17.77

Play Pen
36" x 36" Nylon mesh sides, chrome frame, easy fold up. Complete with pad 19.95

Group VI Box Spring and Mattress 54" and 39"
Mis-match ticking. Good quality box spring or mattress 39.72

DRAPERIES

Tailored Curtains
Hand washable 84" x 81", Colors of avocado, melon, pink, blue 7.96

Tailored Curtains
Hand washable 84" x 63". Colors of avocado, melon, pink, blue, white 6.96

Floor Pillows
1 yd. square. In avocado, gold, lilac. Durable hopsacking shell, kapok filling 25.96

TOYS

Barrel Banks
Extra large banks for saving loads of money .76

12" Sidewalk Bicycle
Includes training wheels, banana seat, back support, high handle bar 20.86

Comic Books Pack
Comic books to delight everyone. 4 books per pack 2 for $1

Toddler Bike
Hours of fun and enjoyment for the tike of the house. 3 wheels, strong construction 3.47

Murray Tricycle
Super wide wheels, racing handles, rubber capped wheels 16.76

Match Box Toys
Scale model cars and trucks. Start your own set. Great fun 5 for $1

PERSONAL SHOPPING ONLY, PLEASE! SHOP EARLY WHILE QUANTITIES LAST!

Woolco Department Stores

Because We're Woolco... Your Shopping Costs You Less!

TOWN AND COUNTRY SHOPPING CENTRE, DOUGLAS ST. AND SAANICH
OPEN MONDAY TO FRIDAY, 10 A.M. TO 10 P.M. SATURDAY, 9 A.M. TO 10 P.M.

Fledgling Loop Switches, Names Superstars

QUEBEC CITY IN AS SAN FRANCISCO QUITS

ANAHEIM, Calif. (AP) — The fledgling World Hockey Association, which had indicated it wouldn't try to draft big-name National Hockey League players, reversed its field today and named NHL superstars Bobby Hull and Ken Dryden on a predraft "negotiation list."

Hull, the Chicago Black Hawks' left winger who has led the NHL in goals seven times, was the first pick of Winnipeg Jets. Dryden, the 24-year-old goalie and law student who was called up from the minors last year to lead Montreal Canadiens to the Stanley Cup, was the top choice of Los Angeles Sharks.

The players were part of a list of 48 agreed on by the 12 teams in November and approved by WHA trustees Friday. Each team chose four players, including one goaltender, and nearly all were from the NHL, foreshadowing an expected bidding war.

The league is scheduled to begin play this fall.

WHA officials said all the NHL players selected in the negotiation list and the draft itself, which began today, had contracts that expired after this season. They said contact had been made with many of the players already.

However, Stan Mikita, the Black Hawks all-star centre picked by Chicago Cougars of the WHA, said in Chicago he had another year to go in his present contract "and I always try to live up to my contract." He said he hadn't heard from the new league.

Other NHL all-stars picked were centre Gil Perreault of Buffalo Sabres, last year's top rookie, by Los Angeles; centre Derek Sanderson of Boston Bruins and defenceman Bill White of the Black Hawks by Miami Screaming Eagles.

Also, right winger Bill Goldsworthy of Minnesota North Stars by Minnesota Fightin' Saints; defenceman Brad Park of New York Rangers by the nameless Ontario team, and goalie Gilles Villemure of New York and right winger John McKenzie of Boston by Quebec City, which was awarded a franchise Friday.

The Minnesota entry also chose Mike Curran, the sensational goalie on the U.S. Olympic hockey team.

Among the big names not on the negotiation list were Bobby Orr and Phil Esposito of Boston, Rod Gilbert and Vic Hadfield of New York, Tony Esposito of Chicago and Frank Mahovlich of Montreal. Mahovlich's brother Pete was picked by Minnesota.

Hull, probably the most glamorous name in pro hockey, wasn't available for comment. But in December he said reports that Winnipeg had offered him a million dollars to sign were a "pipe dream."

Dennis Murphy, an official of the Los Angeles Sharks and also the WHA's executive vice president, said he talked with Dryden in December and "he indicated to us that he'd listen."

Earlier this month, WHA officials said they didn't expect to make a pitch for NHL stars because they felt hockey wasn't as dependent on big names as football and baseball, where the formation of new leagues has been accompanied by lucrative offers to superstars of the older leagues.

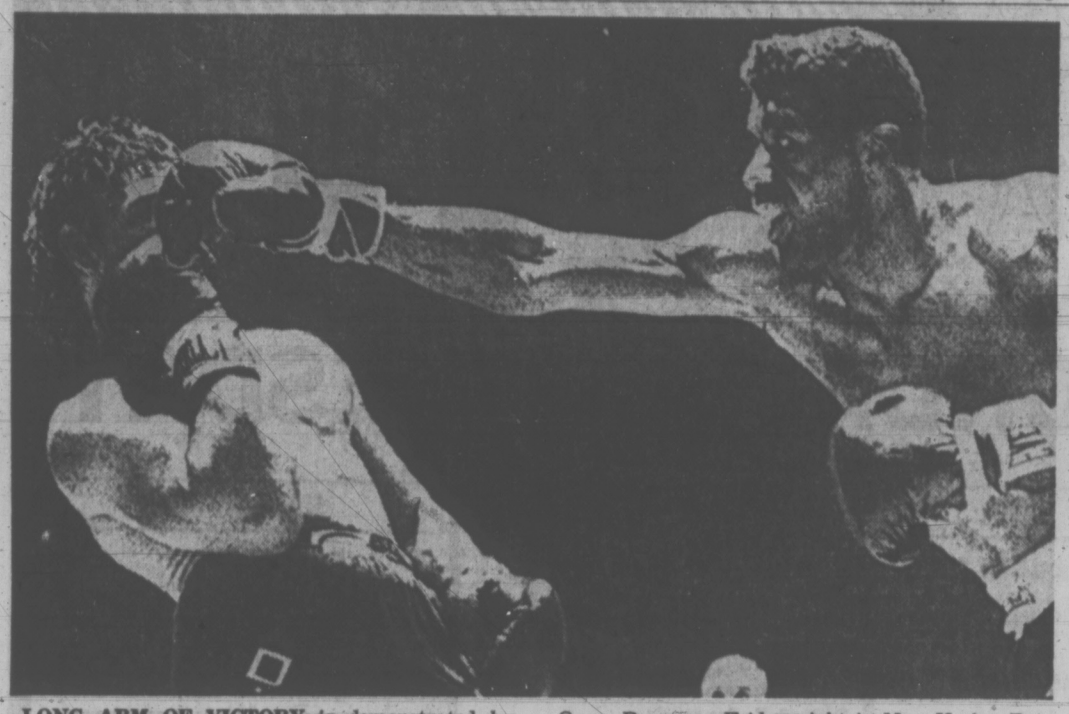
But Murphy explained:

"We've told everybody from day one that we're going to be a major league. We're not interested in minor league ball.

"That doesn't mean we're going to go out and sign everybody. But we're going to work at it. We expect to be on equal terms with the NHL in four or five years."

Bill Hunter, president of Edmonton Oil Kings in the new league, said Quebec City got its franchise when a San Francisco group withdrew.

He said the Quebec group of six businessmen headed by Jonn Bruneau had sought the franchise for several months and the club would play its games in the Quebec City Coliseum.



LONG ARM OF VICTORY is demonstrated by former world heavyweight champion Floyd Patterson as he lashes with long right in bout with Oscar Bonavena Friday night in New York. Patterson came on after slow start to earn unanimous decision. (AP Wirephoto)

Soviets Hit Gold Bonanza After Disaster in Grenoble

SAPPORO, Japan (CP) — Russia's six gold medals so far in the 11th Winter Olympic Games proved a point. The Russians sow early and reap late in the four intervening years between Olympics.

Grenoble in 1968 was a disaster for the Russians compared with Innsbruck four years earlier. In Sapporo, the Russian team recouped its losses and may wind up going home with eight gold medals.

The unofficial team championship is in the Russian fold once more, mainly due to the efforts of women Nordic skiers who swept the gold board clean. And the Russians are favored to win the hockey and men's cross-country skiing relay gold medals, the last two of the 11-day Games.

A Russian speed skater named Lidia Skoblikova took home four gold medals from Innsbruck, the Austrian site of the 1964 Games, and the 11 gold altogether nailed down the team title for Russia with 195½ points, almost 100 points more than second-place Norway.

The Russians slipped badly at Grenoble, in the French Alpine countryside, especially without a new queen to take Lidia's place. Norway walked off with the team crown, scoring 122½ points and winning six gold. The Russians managed only four gold and 107 points for second place.

SHE'S STRONG

Now a new Soviet queen has arrived on the scene, a woman so strong she puts some men to shame.

Galina Koulakova, 29-year-old ski instructor, won her third gold medal in Nordic skiing when she anchored the winning Russian team in the 15-kilometre cross-country relay race.

The cross-country event was one of three finals staged today. In the other two, Jean Wicki drove Switzerland's No. 1 sled to victory in the four-man bobsled and Stein Baas-Kaiser of the Netherlands won the women's 3,000-metre speed skating gold medal.

The Firth twins, Sharon and Shirley, and Roseanne Allen, all from Inuvik, N.W.T., were 10th in the cross-country relay and Hans Gehrig of Montreal piloted Canada's No. 2 sled into 13th place in the four-man competition.

The 30 points the Russians got for winning all three women's Nordic gold helped them clinch the team title at Sapporo with 123 points after completion of 32 events. East Germany, with 92½, is in second spot but can't catch the Russians. Scoring is based on the traditional 10-5-4-3-2-1 point system for the first six placings in each final.

HOCKEY IN SPOTLIGHT

As the Games wind up Sunday, all eyes were turned to the hockey tournament, where Russia plays Czechoslovakia for the championship.

The NBC-televised game starts at 10:30 p.m. EST tonight.

Russia is certain of a medal in hockey and needs only a tie against the Czechs to win its fourth gold in five Olympics. The Russians entered the Games in 1956.

But the unbeaten Russian team's only barrier to a third straight Olympic hockey title — the once-beaten Czechs — are in a vengeful mood after losing their only loss 4-1, to little-regarded United States.

Outside of the hockey program, the only golds left to be awarded are in the men's slalom today and in the men's 40-kilometre cross-country relay race Sunday.

DUTCH BIG WINNERS

In speed skating, Holland emerged as the big winner, taking four of the eight gold medals awarded. Ard Schenk, the Dutch skating marvel, took three gold and Mrs. Bass-Kaiser added the fourth today when she won the 3,000-metre race in Olympic record time of 4:52.14. It was the seventh record to fall here.

Dianne Holum of the United States, winner of the 1,500-metre gold, was second and Atje Keulen-Deelstra, another Dutch girl, third. Canada did not enter the race.

The 34-year-old Dutch winner, who holds the world 3,000-metre mark of 4:46.50 and won the world title for the event in 1967, said capturing the gold "equalled the thrill of that."

In the cross-country, Miss Koulakova and Lubov Moukhatcheva won in 48 minutes 46.15 seconds. Finland was second and Norway, the defending champion, third. The Canadian team was more than five minutes behind the Russians.

The winning Swiss crew in the four-man bobsled led right from the first heat Friday.

sports

DOUG PEDEN - EDITOR

JUNIOR SHUTTLE ACES BID FOR B.C. CROWNS

Young badminton players, vying for spots on the provincial team as well as titles, began play today in the two-day B.C. junior championships at the Racquet Club of Victoria.

Results of this competition form the basis for selection of the B.C. squad which will compete in the Canadian championships at Toronto, March 5-7.

Team selections are expected to be announced by the B.C. Badminton Association following the finals Sunday.

FLOYD'S NOT READY

NEW YORK (AP) — Floyd Patterson, elated with victory but disappointed at his performance, says he's not retiring but doesn't feel ready to fight world heavyweight champion Joe Frazier.

"I would like to fight Frazier when I'm ready but I don't think I'm ready yet,' Patterson said Friday night after a two-fisted rally in the final two rounds earned him a unanimous 10-round decision over brawling Oscar Bonavena at Madison Square Garden.

"I'm happy that I won, but not with the way I looked," said Patterson, 37, 191¾ pounds, the only man to twice win the heavyweight championship. "I'd like to get a little better before I fight Joe Frazier."

FRAZIER AT FIGHT

Frazier, who was among the 17,958 who attended the bout, said Patterson would earn a title shot if he defeated Bonavena.

Referee Johnny LoBianco, scored it 5-4-1 Patterson, judge Tony Castellano tabbed it 6-4 Patterson and judge Bill Recht tallied it 7-2-1 for the former champion.

Dagg Takes Opener; Perry Rink Toppled

Only one of the Victoria rinks posted a victory in first-round competition of the Pacific Coast Curling Association mixed playdowns Friday at the Victoria Curling Club.

Keith Dagg's quartet scored four on the third end and stole two more on the fourth en route to a 12-6 decision over Gary Sigurdson of Cloverdale, one of the two Fraser Valley zone representatives, in the double-loss elimination competition.

Dagg, a PCCA finalist last year, also was the only Vancouver Island representative to post a victory.

MATHESON LOSES

Trev Fisher of New Westminster, the other Fraser Valley rep, displayed some strength by topping Don Matheson of Victoria, 7-4. Three points on the fifth end swung the match to Fisher's favor.

Chuck Perry of Courtenay, the defending PCCA champion, fell victim to the Vancouver foursome skipped by Ken Neuman, 9-4. Neuman racked up four points on the second end and stole two more on the seventh to gain the winning margin.

Harold Karst of Nanaimo, the only other Island rep, was nipped 5-4 by Leo Hebert of Vancouver in what many of the spectators termed was the best match of the night.

Karst tied the score with two on the eighth but Hebert blanked the ninth end to retain last rock. The Mainlander then hit and stayed with his last rock in the final end.

Final draw of the three today will be played at 8:30 p.m. The winner will advance to the B.C. finals Feb. 28-29 in Trail. The PCCA champion will play a best-of-three final against the B.C. Curling Association champion to decide a provincial representative for the Canadian championship in Thunder Bay, March 19-24.

Dagg (Victoria)	004 202 031 x—12
Sigurdson (Cloverdl)	110 020 200 x— 6
Fisher (New West.)	011 030 110 x— 7
Matheson (Victoria)	100 101 001 x— 4
Hebert (Vancouver)	020 100 100 1— 5
Karst (Nanaimo)	001 001 020 0— 4
Neuman (Vancouver)	040 001 202 x— 9
Perry (Courtenay)	100 020 010 x— 4

Victoria Inches Into Third Spot

Victoria High, with a little help from Mt. Douglas, inched ahead of Oak Bay into third place Friday in the Victoria Senior High School Girls' Basketball League.

Donna Blackstock's 15 points triggered visiting Vic High to a 27-8 win over Mount View and coupled with Mt. Douglas's 43-26 thrashing of Oak Bay to break Vic High's tie with Oak Bay in the league standings.

In the day's other game at Reynolds, Janis Turner scored 12 points to pace Reynolds to its third win of the season — 45-19 over Esquimalt.

	P	W	L	F	A	Pts
Belmont	11	10	1	346	249	20
Mt. Douglas	12	10	2	956	318	20
Victoria	12	8	4	319	282	16
Oak Bay	11	7	4	369	288	14
Claremont	12	6	6	313	313	12
Reynolds	10	3	7	302	358	6
Esquimalt	12	1	11	294	459	2
Mount View	10	0	10	136	408	0

MT. DOUGLAS (43) — Nancy Griffin 8, Sue Metcalfe 2, Ronni Hind 6, Jill Smith 13, Dodie Zethoff, Marion Main 8, Bev Hobbis, Gail McDonald, Colleen Griffin, Mairi-Anne Longmore 6.

OAK BAY (26) — Terry Rogers, Kathy Wells 2, Lexie Villeneuve, Kathy Stuart 8, Margo Jamieson, Jan Smith, Rita Clarkson 7, Debi Camp, Marg Mainwaring 9.

REYNOLDS (45) — Janis Turner 12, Dianna MacDonald 4, Dianne Pendray 9, Charlene Hunter 5, Lucy Gutowski 9, Rose Fuller 2, Donna Redlin, Donna Kaplanchuk 4, Val Spring, Cathy Verdiel.

ESQUIMALT (19)—Shirley Sims, Carol Bannister 9, Cathy Wilkinson 5, Gisela Oelker 1, Melody Powell, Sandy Price 4, Linda Carpenter, Renee Zarelli, Lynn Atkinson 2.

VIC HIGH (27) — Joanne Tilley 4, Terry Godfrey 4, Donna Blackstock 15, Maria Schroeder 2, Sandra Ferguson, Wendy Wallace 2, Sandy Simms, Gwyneth Racsford.

MOUNT VIEW (8) — Donna Ferrie 4, Jeannine Campbell, Donna MacLachland, Debbie Orange, Denise Franklin, Janice Kellington, Eileen Clay, Debbie Layfield, Teona Dampier 2, Lynda Ferris 2.

Points Decide Wrestling Finals

None of the four winners in the second annual intramural wrestling championships Friday at Reynolds Junior-Senior High School managed to pin an opponent in the finals.

Paul Creasey (under-130-pounds class), Al Finlayson (145-pounds), Rob Doig (150-pounds) and Garth Hallam (160-pounds) all won on points.

Jets Nipped by Nats; Tackle Cats Tonight

Two former clubmates will be at opposite ends of the ice tonight as Victoria Cougars tackle Winnipeg Jets in a Western Canada Hockey League game at Memorial Arena.

Darryl Fedorak will be in the Cougars' goal, while former Victoria netminder Dave Maynard is expected to start in goal for Winnipeg.

Maynard, a 19-year-old, went with Rod Loynachan to Winnipeg in a four-player deal that brought Reg. Malinoski and Dean Magnus to Victoria.

Since joining the Jets, Maynard has reduced his goals-against average from 4.39 to 3.98 and is reported to be pleased with his regular duties with Winnipeg.

"Dave is most happy to be playing full-time in his draft year," said Victoria general manager Eric Bishop. 'And we're very pleased with Malinoski and Magnus. They definitely figure in our plans for next season."

DOUBTFUL STARTER

But Magnus is a doubtful starter for tonight's meeting at 8:30. The big left-winger injured his right hand in the Tuesday game against New Westminster Bruins here and had the hand placed in a cast Thursday.

His spot will probably be occupied by Ron Poole.

Meanwhile, The Jets suffered a heartbreaking loss on Friday night, bowing 4-3 to Vancouver Nats in sudden-death overtime.

Centre Bobby Smith scored his second goal of the night at 1:24 of the extra session to keep Vancouver's overtime win streak intact. The Nats have won all three games this season that have gone into sudden-death.

KINGS ON COMEBACK?

And regular followers of WCHA action are beginning to ask a question: "Are the former champion Edmonton Oil Kings starting their comeback?"

The Oil Kings, leaders of the Western Division for much of the early season and long one of the league's most powerful clubs, have recently appeared to be mired in third place.

The Oil Kings, however, night by blanking second-place New Westminster Bruins 5-0 to move within four points of the Bruins.

In the only other game, Regina Pats downed Saskatoon Blades, 10-4.

MEDAL LIST AT OLYMPICS

	Gold	Silver	Bronze
Russia	6	5	3
East Germany	4	3	7
Netherlands	4	3	2
Switzerland	4	3	2
United States	3	1	3
West Germany	3	1	1
Norway	2	4	5
Italy	2	1	0
Austria	1	2	2
Sweden	1	1	2
Japan	1	1	1
Czechoslovakia	1	0	1
Poland	1	0	0
Finland	0	4	1
France	0	1	2
Canada	0	1	0

Wrestlers Seek Island Crowns

Grapplers will be chasing titles and trophies at the Victoria YM-YWCA on Saturday, Feb. 19.

They'll be competing in the 1972 Vancouver Island closed wrestling championships, bidding for honors in 14 divisions from 78 pounds to heavyweight.

Entries should be submitted to George Allistan at the "Y" by Monday.

WESTERN SUMMARIES

WEST DIVISION

	P	W	L	T	F	A	Pts
Calgary	47	36	10	1	209	113	73
New West.	52	33	19	0	224	183	66
Edmonton	47	30	15	2	217	171	62
Medicine Hat	51	27	23	1	251	237	55
VICTORIA	46	13	31	2	153	206	28
Vancouver	50	13	37	0	163	286	26

EAST DIVISION

	P	W	L	T	F	A	Pts
Regina	48	30	16	2	206	155	62
Saskatoon	48	27	18	3	216	164	57
Brandon	49	25	24	0	236	229	50
Flin Flon	54	21	32	1	191	241	43
Winnipeg	50	18	31	1	160	183	37
Swift Current	50	16	33	1	173	231	33

Next games: Tonight — Winnipeg at VICTORIA, Swift Current at Flin Flon, Brandon at Medicine Hat.

NEW WEST. 6, EDMONTON 5

FIRST PERIOD

1. Edmonton, Comeau (Russell) 9:15.
2. Edmonton, T. Smith 18:01.

Penalties — Van Drunen (E), Dyndman (NW) 8:20, 15:39, T. Smith (E) 18:39.

SECOND PERIOD

3. Edmonton, R. Smith (Perron, Kozak) 2:31.
4. Edmonton, Ogilvie (Russell, Mackie) 4:34.
5. Edmonton, Kozak (T. Smith, Comeau) 6:18.

Penalties — Carmichael (NW) (minor), Hyndman (NW) (major), Ogilvie (E) (major) 4:44, Rota (E), Craig (NW) 9:32.

THIRD PERIOD

No scoring.

Penalty — Comeau (E) 2:02.

Stops:

Richardson (NW)	13	22	6—41
Hendrick (E)	7	7	7—21

Attendance: 3,365.

WINNIPEG 3, Vancouver 4

Winnipeg — Larry Bolonchuk, Rod Loynachan, John Bednarski; Vancouver — Barry Smith 2, John Dzus, Bill Garrow.

SASKATOON 4, Regina 10

Saskatoon — Tom Pinder 2, Dennis Abgrall, Doug Manchak; Regina — Rick Urich 3, Dennis Sobchuk 2, Al Barrett, Scott Smith, Clark Gillies, Ken Marit Dwight Bialowas.

Cubs Pad Lead

Victoria Cubs exploded for three second-period goals Friday night and blanked University of Victoria Norsemen 4-0 in a Vancouver Island Hockey League game at Esquimalt Sports Centre.

The Cubs' defence permitted just 12 shots on goalie Rick Tkalcic, who had little trouble in recording the shutout.

Victory moved the junior team to within one victory of the league title and dampened the Norsemen's fading playoff hopes.

In an exhibition game, Butler Brothers shut out London Boxing Club 3-0.

★ ★ ★

	P	W	L	T	F	A	Pts
Cubs	18	10	4	4	56	35	24
Butlers	17	8	6	3	53	54	19
Chemainus	17	8	6	3	94	63	18
CFB Esquim.	18	7	7	4	65	54	18
UVic Norse.	18	6	9	3	44	66	15
Lond. Boxing	18	5	11	2	38	78	12

Next game: Tonight — Butlers at Chemainus.

FIRST PERIOD

No scoring.

Penalty — Nesbitt (N) 19:23.

SECOND PERIOD

1. Cubs, Patterson (McLaren, Purdy) 4:00.
2. Cubs, Thomas (O'Hara, McLaren) 10:15.
3. Cubs, McLachlan (Bowles, Archibald) 19:00.

Penalty — Nesbitt (N) 7:25.

THIRD PERIOD

4. Cubs, Bridgeman (O'Hara, Thomas) 1:30.

Penalty — Connors (C) 2:30.

Stops:

Larsen (N)	7	12	—
Hall (N)	—	—	10—29
Tkalcic (C)	5	3	4—12

WRESTLING
ARENA
Thurs., Feb. 17, 8:00 p.m.
11 MAN OVER TOP-ROPE
BATTLE ROYAL
5 Other Matches First
$500 to Winner
L-BEAR vs. BROWN
WEBSTER vs. JONATHAN
MORROW vs. McTAVISH
AKBAR vs. POLLARD
MR. OTA vs. VILLA
Tickets and Res. at ARENA
BOX OFFICE—384-1525—$1.50, $2.00, $2.50. Under 12, $1.00 Rush.

VICTORIA COUGARS
W.C.H.L. HOCKEY
Memorial Arena
Sat., Feb. 12th
8:30 p.m.
COUGARS
vs.
WINNIPEG
— ALL SEATS RESERVED —
Adults: 3.50, 2.00
Students, O.A.P.: 1.75, 1.25
Children: 1.25, 1.00
Tickets also at Price and Smith

SPORTS MENU

TONIGHT

BASKETBALL

6:30 p.m. — Western Canada Intercollegiate Athletic Association Women's League, UVic vs. Lethbridge at UVic Gym.

7 p.m. — Victoria High School Girls' League, Mt. View at Oak Bay.

8 p.m. — Victoria Senior High School Boys' League, Oak Bay at Mt. View.

8:30 p.m. — Western Canada Intercollegiate Athletic Association Men's League, UVic vs. Lethbridge at UVic Gym.

8:30 p.m. — Senior Women's Inter-city League semi-final, Victoria vs. Vancouver at Central Junior High School (first game of two-game total point series).

HOCKEY

8:30 p.m. — Western Canada Major Junior League, Victoria vs. Winnipeg at Memorial Arena.

SUNDAY

SOCCER

2:15 p.m. District League, first division, Gorge vs. UVic Vikings, Central Park; Victoria West vs. London Boxing Club, Heywood Avenue Park; Oak Bay vs. Cosmopolitan Royals, Topaz Park; Roadrunners vs. Village Green, Blanshard Field.

2:15 p.m.—District League, second division, Gorge vs. UVic Norsemen, UVic; Saanich Braves vs. Labatts, Victoria West; Lake Hill vs. Victoria West, Beacon Hill Park (south field).

2:15 p.m.—District League, third division, London Boxing Club vs. Falcons, Carnarvon Park; Castaways vs. Oak Bay, Reynolds Road Park; East Saanich vs. William Head, Central Saanich; Prospect Lake vs. Stein Construction, Beacon Hill Park (north field).

RUGBY

2:30 p.m. Victoria Union first division, Oak Bay vs. Castaways, Carnarvon Park; Velox vs. Cowichan, Cowichan.

1 p.m.—Victoria Union, second division, Cowichan vs. UVic Saxons, Pvlon Field.

VOLLEYBALL

9:30 a.m.—Start of University of Victoria men's invitational tournament (finals start 4:30 p.m.), UVic gymnasium.

Five Selected for Golf Hall

TORONTO (CP) — Five golfers have been elected to Canada's Golf Hall of Fame, the Royal Canadian Golf Association announced at its annual meeting Friday.

The late Florence Harvey of Hamilton, Gary Cowan of Kitchener, Ont., and Nick Weslock of Burlington, Ont., were the amateur golfers named while Stan Leonard and David Black were the professionals elected.

Miss Harvey, born in England, won the Canadian women's open championship in 1903 and 1904 and was a semi-finalist in the United States Open in 1910. She founded the Canadian Ladies' Golf Union in 1913.

Weslock, 54, is a four-time winner of the Canadian amateur championship and has been low amateur in the Canadian Open 11 times, most recently in 1970.

Cowan, 33, won his second U.S. amateur title last year and was the low individual scorer in the world amateur team championship in 1962, one of 16 times he has represented Canada in international team events. He was the low amateur in the Masters in 1965 and won the Canadian Amateur in 1961.

Leonard, 57, won a total of 44 tournaments including the 1958 Tournament of Champions and two other major events on the U.S. tour. He was an eight-time winner of the Canadian Professional Golfers Association title and a nine-time member of the Canada Cup team.

Black, 89, came to Canada from his native Scotland in 1906 and was a professional in the Montreal area until he moved to Vancouver in 1920. He won the CPGA tournament four times and was runner-up in the 1911 Canadian Open. He retired in 1945.

Heard Grabs Lead; Miller Challenges

PALM SPRINGS, Calif. (AP)—Young Jerry Heard, despite an "inconsistent round," took the lead away from oldtimer Bob Rosburg Friday and predicted his contemporary, Larry Miller, will tear up the Indian Wells course in the last two rounds of the $145,000 Bob Hope Desert Classic golf tournament.

Meanwhile, a dejected Arnold Palmer called Friday "just a bad day at Black Rock" after knocking balls out of bounds twice and once three-putting from eight feet in a four-overpar 76 at La Quinta Country Club. He fell to a 213, eight strokes off Heard's pace with two rounds to go.

The 24-year-old Heard of Visalia, Calif., seeking his second victory in four years on the PGA tour, scored a 69 at Indian Wells for a 54-hole total of 205, under par by 11 and two shots ahead of the 45-year-old Rosburg, who matched par of 72 at Eldorado Country Club.

Miller, also 24 and from Napa, Calif., was eight under after a 70 at La Quinta, and the 6-foot-2 blond plays the last 36 holes on 6,500-yard Indian Wells, considered the easiest of the four courses in this tournament in which pros play 72 holes with three amateur partners, then finish by themselves in the final 18 Sunday at Indian Wells.

Tournament officials announced Friday that Vice President Spiro T. Agnew, who has hit four persons with three errant shots here the last two years, would tee off on Indian Wells with Bob Hope, Frank Sinatra and pro Doug Saunders.

Five pros were seven under at 209, just four strokes off the lead, but they all have only one round—Sunday's—at Indian Wells. In fact, Miller is the only player of the top 18 with two rounds there.

George Knudson of Toronto was six strokes behind Heard after shooting a 73 Friday.

★ ★ ★

Jerry Heard	66-70-69—205
Bob Rosburg	66-69-72—207
Johnny Miller	71-67-70—208
Billy Casper	71-68-70—209
Lanny Wadkins	70-69-70—209
Deane Beman	72-65-72—209
Leonard Thompson	69-71-69—209
Lionel Hebert	73-66-70—209
Larry Hinson	70-72-68—210
Tommy Aaron	70-69-72—211
George Knudson	69-69-73—211
Tom Shaw	72-70-69—211
Gay Brewer	72-68-72—212
Rod Curl	70-71-71—212
Mike Morley	72-67-73—212
Bob Murphy	70-71-71—212
Art Wall	72-67-73—212
Dave Marad	70-71-71—212
Mac McLendon	69-72-72—213
Arnold Palmer	69-68-76—213
Dave Stockton	68-74-71—213
Phil Rodgers	71-75-67—213
Chuck Courtney	67-73-74—213
Mike Hill	73-70-70—213



BOWLER OF WEEK

Winning awards in Times Bowler-of-the-week contest is regular habit for Ernie Moon, who barely missed 1,000-point mark as he won men's fivepin award for fourth time. Rolling in Classic League at Gibson's Bowladrome, Moon mauled pins for sizzling series of 988 on games of 258, 355 and 375 in 16th week of ninth annual competition.

Vikettes Nip Foes; Vikings Roll to Win

Both University of Victoria Vikings and Vikettes celebrated Western Canada Intercollegiate Athletic Association basketball victories on home boards Friday night.

Vikings shattered a troublesome zone defence in the second half and coasted to a 74-49 men's league win over University of Lethbridge Pronghorns after Vikettes had struggled to nip Lethbridge 48-43 in the women's league preliminary.

Tom Holmes and Gord Hoshal each notched 10 points in the final half after Vikings had struggled to a 27-23 lead at the intermission. Hoshal finished with 22 points and sparked the fast-breaking attack prescribed by coach Gary Taylor in the second half to overcome the Pronghorn defence.

Holmes, who had 11 rebounds, finished with 14 points while Don Hamilton struck for 16 points to lead Pronghorns.

Coach Mike Gallo called for a modified zone for Vikettes defence midway through the final quarter and finally solved the problem of Jo-Ann McDonnel, who ended up with 15 points for Lethbridge.

Gallo assigned Yvonne Letellier the task of stopping the sharpshooter and it worked. Lorna McHattie, who fouled out with nine minutes remaining, topped Vikettes with 12 points, one more than the total accumulated by Miss Letellier.

All four teams play at the UVic gym again tonight with the men taking the floor at 8:30 p.m. and the distaff squads battling at 6:30.

In other men's games Friday night, University of B.C. battered Calgary 90-65, Manitoba trimmed Saskatchewan 93-82 and Brandon stopped Regina 92-74. In women's play, Regina topped Brandon 61-40.

VIKINGS (74) — Doug Walton, Tom Child 12, Gord Hoshal 22, Harry Hunter, Jim Hunter 4 Tom Holmes 14, Brent Mullin 7, Mike Bishop 7, Dave Wallace 4, John Campbell, Fergy Andison 2.

PRONGHORNS (49) — Doug Kempt 6, Don Hamilton 14, Clark Sloan 4, Doug Trost 2, Doug McKay 7, Myron Peterson 2, Eric Peterson 1, Cam Burr, Bill Maglerowski 9, Clarke Hunter.

VIKETTES (48) — Mary Clarkson, Laury Atkinson 2, Rose Jossul 8, Yvonne Lefeilier 11, Gail Carlson 4 Judy Pearson 2, Lynda Braun, Pam Henson, Eva Van Wouw 1, Dierdre Ogden 8, Lorna McHattie 12.

PRONGHORNS (43) — Kathy West, Minnie Van Dieren 11, Jo-Ann McDonnel 15, Sharon Giduk 10, Rosemary Broderick, Joan Cannady 2, Debbie Whitehead 5.

HOCKEY DISASTER FOR UVIC

Playing without the guidance of coach Howie Carty and minus the services of regular goalkeeper Murray Findlay, University of Victoria Vikings fell victims to a 24-1 trouncing at the hands of University of Calgary Dinosaurs during a Friday night Western Canada Intercollegiate Athletic Association hockey league battle in Calgary.

Carty, winless in 13 starts with the club this season, resigned late Thursday. Findlay is suffering from the 'flu and was unable to make the trip.

Backup netminder Robin Hay parried 42 shots as the Dinnies narrowly missed the Canadian intercollegiate scoring record of 24-0.

Gord Palmer scored the lone UVic goal on a power play in the second period.

Mets Top Jayvees In Opener

Jim Duddridge scored 27 points Friday to pace Victoria Metropolitans to a 68-52 triumph over University of Victoria Jayvees at UVIC and take a one game lead in the Vancouver Island junior men's basketball final.

If the Jayvees will try again they'll have to stop Duddridge and his clubmates who play in the Victoria Senior "B" Men's League, in the second game today at 4:30 p.m. at UVic.

Elzo de Vries had 18 points for the Jayvees.

METROPOLITANS (68) — Ian Lewis 2, Mike Mitchell 2, Marc Lavertu, Jack Robinson 9, Jim McKay 2, Angus Levins, Loris Corletto, Duff McCaghey 9, Rich Connelly, Jim Duddridge 27, Alfred Hass 8, Dave Mulcahy 9.

UVIC JAYVEES (32) — John Campbell 11, Elzo de Vries 18, Brian Wright, Ian Scott 2, Doug Walton 10, Doug Siebert, Doug Watson 1, Harry Hunter 10.

20% OFF ALL HOCKEY STICKS
a Pointes SPORTING GOODS
IN THE ESQUIMALT PLAZA 382-7012
MONDAY TO WEDNESDAY AND SATURDAY 9 - 5:30
THURSDAY AND FRIDAY 9 - 9

Fight From New Loop Hinted As CFL Rejects New York Bid

MONTREAL (CP) — The Canadian Football League turned down a bid Friday to expand to New York, and the decision immediately raised the spectre that a new U.S. pro football league might be formed that could woo some CFL teams.

The nine-team CFL ended its annual meeting with a decision not to accept, for the time being anyway, an application from Robert E. Schmertz to establish a team in Yankee Stadium.

Then it set up a four-man committee to continue study on expansion and "fully examine the ramifications of this decision both within and without Canada."

Officially the vote was 8 to 1 against the New York franchise. But in fact, outgoing president Sam Berger said later, the split was 5 to 4 in favor with the four Eastern Conference clubs and British Columbia Lions on one side and Winnipeg, Saskatchewan, Edmonton and Calgary on the other.

The CFL constitution requires unanimous Eastern support and three of five Western Conference teams for expansion approval.

Commissioner Jake Gaudaur said that, realizing the hopelessness of getting the necessary seven-club support, the other teams voted against in the final count. That is, with the exception of Toronto Argonauts which backed Schmertz to the end.

Berger, owner of Montreal Alouettes and succeeded as league president by Bill Clarke of Saskatchewan Roughriders, said he wanted to continue discussions with New York

"I hope New York doesn't give up on this. I sincerely hope they can wait a little longer."

Berger, Clarke, Lew Hayman of Toronto and Pat Mahoney of Calgary Stampeders make up the study committee on expansion.

In New York, Schmertz said he felt the CFL had "made an unwise decision." U.S. promoters would probably attempt to form their own league, including some Canadian teams.

"I might be spearheading" the campaign for a new league, he said.

ISSUE NOT DEAD

Berger said the issue of expansion into the U.S. is not dead.

"I haven't changed my views. I'm still sympathetic to the New York application, but I still want to maintain Canadian content in the game and study in depth what effect the acceptance of the New York application would have."

Besides the election of Clarke as president, the league named David Loeb, owner of Ottawa Rough Riders, as vice-president with Greg Fulton of Toronto remaining as secretary-treasurer.

Gaudaur also announced new regulations on player cuts and waivers.

Each of the nine clubs will be required to trim their rosters to 32 men by 3 p.m. July 27, four days before this season's opening game.

BUSY SOFTBALL SEASON PLANNED FOR VICETTES

Victoria Vicettes appear to be heading for a busy senior women's softball season.

Manager-Coach Wally Yeamans says that Vicettes, who campaigned in a Vancouver league last year, may play in two circuits this summer.

They will again enter the mainland loop and hope to compete in a proposed Victoria senior league, which could involve three other clubs.

Yeamans is getting an early start with a series of indoor training sessions. Players wishing to try out with the club may call Yeamans at 384-6159.

Runners, Bays Share Top Spot

It's shaping up as a fight to the finish for first place in the Victoria Senior High School Boys' Basketball League.

Oak Bay Bay's 54-52 squeaker over Mt. Douglas Rams and Reynolds Roadrunners' 66-41 swamping of Esquimalt Dockers Friday night made things even tighter at the top.

The victories created a three-way jam with Belmont Braves at the top with just two weeks left in the schedule.

In Friday's other game, improving Victoria High Totems moved into a three-way tie for the fourth and final playoff spot clipping Mt. View Hornets 64-54 at Mt. View.

Grant Boland hooped 17 points and Mark Anderson tossed in 15 for the Bays.

Greg Gardner had 18 points and Bert Zethof 10 for the Rams.

Mike Finlayson scored 17 points for the Runners, who led the visiting Dockers 33-22 at the half.

★ ★ ★

	P	W	L	F	A	Pts
Belmont	8	7	1	588	346	14
Oak Bay	8	7	1	423	322	14
Reynolds	9	7	2	546	457	14
Mount View	9	5	4	545	462	10
Mt. Douglas	10	5	5	540	460	10
Victoria	10	5	5	491	466	10
Esquimalt	10	2	8	353	524	4
Claremont	12	0	12	315	764	0

VIC HIGH (64) — Kevin Townsend 21, Jim Griffin 11, Steve Rothwell 8, John Hampton 12, Tony Flynn 10, Sean Flynn Vanni Barbon, Doug Irving, Nick Schulieri, John Lynch.

MOUNT VIEW (54) — Vic Teng 15, Dennis Daviault 8, Gary Budd 10, Kevin Gilbert 8, Kurt Robb, Norm Baker 1, Bruce Lubinich 13, Dave Hagstrom, Mangeet Ghag, Glen Alexander, Lou Rowley.

REYNOLDS (66) — Mike Finlayson 17, Rich Jones 9, Dan Ireland 10, Leon Mitchell 8, Brian Montgomery 4, John Speller 8 Terry Bains 8, Tom Jones, Barry Scroggs 2.

ESQUIMALT (41) — Onno Peterson 17, Ray Horne 6, Phil Simms 4, Brian Russell 6, Kim Kanstrup 8, Ross Berringer, Kim Browning, Jeff Herold.

OAK BAY (54) — Thad Newman, Kane Straith, Grant Boland 17, Bob Pollock, Chris Trumpy 6, Mark Campbell 9, Mal McConechy, Ed Forbes, Mark Anderson 13, Dave Anderson 7 Brian Sutherland-Brown.

MT. DOUGLAS (52) — Ron Smith 3, John Evans 3, Bert Zethof 10, Bent Hansen, Randy Jackson 1, Kevin Worth 4, John Champion 9, Greg Gardner 18, John Tucker 2, Harry Hitchman, Wayne Robinson.

Cordova Bay Juniors Gain Provincial Final

Cordova Bay captured the Vancouver Island junior girls' basketball championship Friday at Royal Oak by defeating First United 39-35 in the deciding game of a best-of-three final series.

Sue Metcalfe led Cordova Bay with 10 points, one more than the total contributed by clubmate Patti Godfrey. Audra Sinclair played a starring role in the Cordova Bay win by scoring all of her seven points after coming in for the final 10 minutes.

Anne Craigdallie led First United with 10 points.

Cordova Bay now meets the University of British Columbia junior varsity squad here next weekend for the first game in the best-of-three provincial final.

UBC Team Takes Track Meet Title

SASKATOON — University of B.C. athletes racked up 182 points enroute to sweeping the Western Canada Intercollegiate Athletic Association track and field championships here Friday.

The Vancouver school, which won the men's (101 points) and women's (81) divisions finished 63 points above defending champion Saskatchewan with 119 points.

University of Victoria finished fifth overall with 23 points behind Manitoba (67) and Alberta (52) in the nine-team one-day meet.

Third place finishes by Mike Hicks, who cleared 13 feet in the pole vault, and Adrian Jones, who clocked 4:16.1 in the mile behind the record breaking winning time of 4:15.9 by Bill Smart of UBC, were UVic's best performances and led the men's team with 18 points.

Jeff Hawker and Charlie Thorne of Victoria placed fourth and fifth in the two-mile run, won by Ken French of UBC who established a new record of 9:18.0.

The UVic women's team managed five points on Vicki Hammond's fourth-place finish in the long jump, won by Brenda Eisler with a new record of 19 feet two and one-half inches. Bev Jackson finished eighth in the high jump, won by Debbie Brill UBC at five feet, six inches.

Competing for UBC, Victoria athlete Penny May set a record as she won the women's 40-yard hurdles in 5.5 seconds.

Penny finished second behind Patty Loverock in the 40-yard dash and placed third in the long jump and shot put.

NO MONEY TILL APRIL
HONDA
NEXT RED LION
PEARSON

SAILING IS FUN
"You cannot afford to teach yourself"
★ Basic and Intermediate Courses
★ Learn on a new C & C 27 foot Sloop
★ Individual tuition in groups up to 4
★ Start now, be ready for spring sailing
TONY BURTON SAILING SCHOOL
CALL
477-6325, 386-1308, 656-3421

If you're missing some of your marbles...
quartz, garnets, amethysts, or any other minerals in your Minerals of Canada collection:
Just drop into any participating Gulf Hurry Station and ask for one of our Mineral Completer Forms.
All the details are on the form. Just mail it, and before you know it, the postman will bring you your marbles (or any other minerals you need to complete your collection).
Gulf
see us.

Dr. PEARKES Arena 3100 TILLICUM 386-6664
COMMUNITY SKATING CLASSES
AGES 6 TO 14 YEARS
BASIC FIGURE
7 SESSIONS
Mon. and Wed., 3:45-4:45
BASIC HOCKEY
7 SESSIONS
Mon. and Wed., 4:45-5:45
FIRST CLASSES MARCH 8
Limited Registrations
Commencing Feb. 15th
AT THE ARENA OFFICE
9 - 5 p.m.
386-6664

PLIMLEY
EXPERIENCE • INTEGRITY • SERVICE
EXCLUSIVE LEYLAND DEALER
For Specialized Service on
• AUSTIN • MG • ROVER
• TRIUMPH • JAGUAR
"SPECIAL" PRICES
On Engine Tuning with the Latest Electronic Equipment
Put back the performance you bought with your sports car—
NOW! DURING FEBRUARY FROM $8.95 4 Cyl.
AT PLIMLEY ON YATES 382-9121
"YOUR SPORTS CAR HEADQUARTERS"



Datsun is Canadian National Rally Champion
TEST-DRIVE THE CHAMPION AT
THREE POINT... MOTORS LTD. DATSUN
GOVERNMENT AT HILLSIDE 385-6737
It's all you really need.

PHONE THEFT GOES FROM BAD TO WORSE

NORTH FORK, Calif. (UPI) — When vandals ripped off this town's only public telephone several years ago, the chamber of commerce lobbied for a new one.

They finally got another pay telephone installed in the well-lighted parking lot of a grocery.

Now they need another one.

A thief not only stole the second telephone, but also removed the phone booth and the concrete base

China: Digging the Duck-Billed Dino

LONDON (The Manchester Guardian) — The pages of the New China News Agency bulletin were enlivened recently by an unusual story from Shantung province. The complete skeleton of a duck-billed dinosaur it was reported, had recently been excavated by palaeontologists with the help of local officials and "poor and lower-middle peasants." Measuring 16½ yards from mouth to tail and eight from toe to crown, it was said to be "the biggest duck-billed fossil dinosaur ever unearthed anywhere."

There has been a spate of recent reports from China of the results of archaeological excavations made during and since the Cultural Revolution. Chinese sources have explained that a great number of these discoveries were made in the course of the nationwide campaign to dig underground air-raid shelters in order to "prepare against war." (This campaign was stimulated first by American escalation in the Vietnam war and later by the border clashes with the Soviet Union.) In Peking, the excavations for a new underground railway system and the demolition of parts of the city walls have also led to new discoveries.

The last great boom in archeological and paleontological finds took place during a previous mass campaign when, during the Great Leap Forward, new methods of deeper plowing and of land reclamation opened up many previously unknown sites. In the early 1960s these discoveries were published in a series of superbly produced and illustrated reports — all now out of print and collectors' items in the West.

Other finds reported in recent weeks include the discovery of the artifacts of a primitive culture dating back 6,000 years in Kansu province, auricle bones from the Shang Yin culture at the dawn of recorded Chinese history, large quantities of Chou bronzes and several brick tombs of the Han dynsasty.

DIDACTIC EMPHASIS

One of these, according to the story, contained the skeletons of adults and children who had been killed as a human sacrifice. "Such bloodshed," said the New China News Agency, "exposes the brutality of the feudal ruling class" as well as providing "material for research on social conditions at the time."

This comment reflects a fundamental and diactic concern in China with the social and economic aspects of archeology, which is far removed from the "pots and pans approach" more familiar in the West. A visit to a Chinese museum is not so much an education in art as in the lives and living conditions of the artisans, and since the cultural revolution this kind of analysis has become ever more explicit.

Al museums and historical sites were closed down during the Cultural Revolution. But contrary to general belief, the Chinese are now anxious to explain, the Red Guards did not rush around mutilating the nation's classical heritage. Certainly the absence of lasting damage can now be verified by visitors to the better-known museums and sites on the tourist track, although the mark of the sloganeering paint brush can still be seen in some places.

Early in 1971 the country's museums began to reopen on what was described as an experimental basis, in order to receive "the opinions of the masses." Particular attention was paid to explaining the historical and class contexts of the exhibits.

In July the first report of discoveries during the Cultural Revolution was given publicity, after five years of total official silence on all archeological matters. The timing of the pronouncement must have been a political decision, and it projected an image of China which would have been regarded as hopelessly bourgeois — at least by the ultra-leftists during the Cultural Revolution. But the more recent reports from China help to confirm the initial impression that very substantial discoveries have indeed been made.

By intention or otherwise the first report in July last year came just a week after the announcement that U.S. President Richard Nixon would be visiting China. Ironically, it may well be the president of the United States — a country responsible in the past for plundering so many of China's cultural relics — who, when he visits Peking, will get the first close look at the new treasures of the Cultural Revolution.

DAMMED OR NOT, NILE FLOWS ON

By C. C. MINICLIER

ASWAN, Egypt (AP) — Hippos wallow in it, papyrus thrives on it, men ride on it and their women do the family wash in it.

Men, from Winston Churchill to Gamal Abdel Nasser, have dreamed of taming it.

Without most of Sudan and Egypt would be unpopulated.

The Nile River—from start of the White Nile in Uganda, and the Blue Nile in Ethiopia, to their merger in Sudan and on through Egypt —sustains life on its 4,000-mile course north to the sea.

Here its life-giving value is dramatically illustrated as one stands amid the high shade trees and brilliant red Christmas stars of the botanical garden, planted by Lord Kitchener, on an island in the Nile.

Through the lush foliage one sees the opposite bank, where hot, virtually lifeless sand dunes, rising from the river's edge, mark the abrupt start of the western desert.

To walk 10 miles from the Nile in upper Egypt is to leave the green belt of carefully irrigated farm land, palm trees and life, and enter the merciless desert.

In 1896, the Egyptian public works ministry began keeping records of the level of Lake Victoria, in central Africa near Jinja, Uganda, where the White Nile begins. A few years later, a British colonial secretary named Winston Churchill visited Jinja and said it would be a wonderful thing if "the immortal Nile were to begin its journey to the sea" by plunging through hydroelectric turbines.

They eventually were installed at Jinja and at the start of the Blue Nile in Ethiopia, but the greatest Nile electrical source, and the second biggest rockfill dam in the world, was formally opened only a year ago.

The high dam at Aswan, built by more than 30,000 men working around the clock at a cost of more than $1 billion, assured water and electrical power for Egypt's development.

PROJECT HAS CRITICS

Like all tremendously expensive, awe-inspiring projects, the dam has its critics.

Egyptians note that much of the criticism comes from the West, which declined to finance the project and watched with chagrin when the Soviet Union provided interest-free loans of more than $250 million toward its construction and put more than 300 Soviet factories to work producing equipment for the dam and its huge turbines.

Behind the dam, a 300-mile-long lake reaches across the Sudanese border. In front, 650,000 acres of land, once flooded annually and able to produce only one crop, now are irrigated and produce two or three crops yearly. Ultimately, 1.2 million acres of other land are to be reclaimed by irrigation.

The dam offers a potential of 10 billion killowat hours yearly and already provides power for Egypt's major cities and industries. A Soviet project is to bring electricity to 5,000 villages.

Fishing in Lake Nasser, as the reservoir is known, is becoming a major industry, with Soviet help.

DISEASE BEING SPREAD

Bilharzia, an energy-sapping disease carried by snails in slow moving waters, is being spread by the new irrigation schemes, critics observe. But Fgyptians argue that the disease already is carried by most rural Egyptians, and international efforts, aided by new drugs, are under way ultimately to eradicate it from Egypt.

Erosion, endangering bridges and valuable delta farm land, is another worry, but plans are afoot to build a series of 10 barrier dams.

To offset increased salt in the irrigated lands, a 10-year drainage program is under way.

Dial-a-Thought
592-1442
Dr. J. B. Rowell
PRAYER AND REVIVAL

THE GREATER VICTORIA COUNCIL OF CHURCHES
will hold their annual meeting
TUESDAY, FEB. 15, 1972
at 8:00 P.M.
METROPOLITAN UNITED CHURCH
1411 Quadra Street, Victoria, B.C.
All official and congregational representatives requested to attend this meeting, please.

SERVICE OF INTERCESSION
for
NORTHERN IRELAND
TRINITY CHURCH — 2964 Tillicum
SUNDAY AFTERNOON — 3 p.m.
Address: REV. NORMAN ARCHER
ALSO SHARING
Canon H. Greenhalgh Rev. Bruce Molloy Rev. G. D. Smith

Sponsored by
Full Gospel Business Men's Fellowship
CHARISMATIC SEMINAR
FATHER ROMAN CARTER
returns to Victoria
THE HOLY SPIRIT IN THE WORK OF RENEWAL
Public Meeting 8 p.m. Thurs. and Fri., Feb. 17, 18
St. Ann's Academy Auditorium, 835 Humboldt Street
(Blanshard Street Entrance)
Father Roman Carter, a Dominican Friar, currently stationed in Spain, holds ecclesiastical degrees from faculties in Italy, Switzerland and the Philippines.
MEN'S BREAKFAST
8 a.m. SATURDAY, FEBRUARY 19
OAK BAY MARINA
Reservations: $2.00 — phone 477-3807, 658-5895
Roman Carter — 8 p.m., Sat., Feb. 19; 2:30 p.m., Sun., Feb. 20
St. Paul's Anglican Church, Nanaimo, B.C.
Full Gospel Business Men's Convention
Empress Hotel, March 9, 10, 11
Speakers: Demos Shakarian, Joseph Fulton, Wayne Butchart, Brian Ruud

NO MONEY
TILL APRIL
HONDA
NEXT RED LION
PEARSON

How to save and improve your hair demonstrated by expert here Mon. and Tues.

New home treatment methods for preventing baldness will be demonstrated in Victoria this Monday and Tuesday, February 14 and 15.

This news was released here today by A. B. Harrison, internationally famous director of Harrison Hair and Scalp Specialists.

In the announcement, Harrison named staff trichologist J. Edgar to conduct the Victoria clinic. Mr. Edgar will personally examine hair-worried men and women from 1 p.m. to 8 p.m. Monday and Tuesday at the Sussex hotel.

YOU CAN'T AFFORD BALDNESS

Your hair is a natural asset—especially today, when the "youthful" look is so important in your business and personal life. Keep your hair alive, healthy and growing. Remember, in most cases, nothing can make your hair grow again once it is gone. Your hair usually starts to thin at the temples, the crown, or right across the back of the head. It thins slowly, day by day, and sometimes you don't notice that bald spot until it's too late.

DANDRUFF IS ONE OF THE MOST COMMON CONDITIONS ASSOCIATED WITH BALDNESS

Dead cells are continually being shed from the scalp and when this process becomes excessive, dandruff may "choke" the follicles, preventing new hair from growing. In many cases, a dandruff condition may lead to infection and hasten the onset of baldness.

NEGLECT CAN START HAIR LOSS

It is surprising how many people neglect the warning signs — and sometimes they are quite unaware of the damage they are doing. But you can recognize the danger signals — falling hair, itchy scalp, too-oily or too-dry hair and dandruff — these are all signs that your hair and scalp could be in a poor, unhealthy condition. Pay attention to these danger signals and seek professional help.

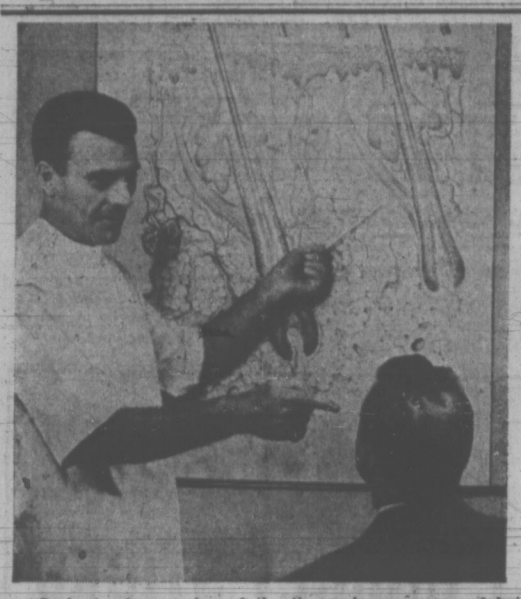
DON'T WAIT UNTIL IT'S TOO LATE

Your hair is in better condition today than it will be next month or even next week. That's why we urge you to see Mr. Edgar before more damage is done.

FREE SCALP EXAMINATION

See Mr. Edgar in person. Learn how the Harrison method permits you to actually save and improve your hair in the privacy of your own home.

For a free examination and discussion of your hair problems come to the hotel Sussex Monday or Tuesday anytime between 1 p.m. and 8 p.m. and ask the desk clerk for Mr. Edgar's suite number. You don't need an appointment. Examinations are given in private.



"Scalp tension, a sign of the times, is one cause of hair loss, says Harrison trichologist to balding man. Harrison directs the famous Harrison Hair and Scalp Specialists, whose main office is in Vancouver. They are sending a specialist here to advise men and women how to correct hair troubles by home treatment.

REDUCED FOR SKIERS
FORBIDDEN PLATEAU
Leave Feb. 19 and Feb. 27
Vancouver Island Coach Lines
Coach Leaves Depot at 6:30 A.M.
$6.00 Per Person
RESERVE YOUR SEAT NOW!
385-4417
B.C. PARLOUR CAR TOURS
710 Douglas Street

Cruise Line To Purchase Empress

MONTREAL (CP) — An American travel firm has entered into an agreement with CP Ships to purchase the 800-passenger Empress of Canada, the last of the Canadian line's trans-Atlantic passenger vessels which was taken out of service in November.

In an announcement, CP Ships said the agreement was signed with Carnival Cruise Lines, Ltd., a subsidiary of American International Travel Service, Inc., and the Empress has been renamed the T.S.S. Mardi Gras.

The purchase price was not announced.

Beginning in March, the vessel will make seven-day cruises between Miami and Puerto Rico, the Virgin Islands and Jamaica.

SUNDAYS
10 a.m. to 6 p.m.
Mon. - Fri. 9 a.m. 'til 9 p.m.
Saturdays 10 a.m. 'til 6 p.m.

CARPETING CLASSICS

Feast your eyes on quality carpeting . . . with the added ingredient of "price appeal."

Performer
Hardwearing level loop Nylon Broadloom ideal for recreation rooms, family rooms, halls and stairs. 4 colours. Mandel's regular price 7.99. SATURDAY TO WEDNESDAY ONLY, Sq. Yd.
6.49

Melody
Star Burst patterned print to brighten any area of the home. 2 colours. Mandel's regular price 10.99. SATURDAY TO WEDNESDAY ONLY, Sq. Yd.
7.99

South Pacific
2½-inch pile depth, makes it feel ankle deep. Soft, luxurious, in 10 decorator colours. While stocks last. SPECIAL, Sq. Yd.
12.95



NO MONEY DOWN
Up to 5 years to pay on Mandel's Guaranteed Finance Plan.

Ceramic Tile
Buckshot slims, half inch by one inch. In yellow, beige and mauve. Mandel's regular price 88c. SATURDAY TO WEDNESDAY ONLY. Pay just, sq. yd. 59c

INSTALLATION GUARANTEED
For the life of the carpet.
For in-home service call 479-7121 and a representative will call with samples.

Mandel Interiors Ltd.
QUADRA at McKENZIE 479-7121
And in Duncan at 427 Canada Ave. near Shop-Easy

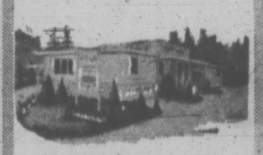
We Care



SANDS MORTUARY LTD.
Memorial Chapel of Chimes
1803 Quadra, Victoria, B.C.
388-5155 - 388-5156 - 383-7511



SANDS
"CHAPEL OF ROSES"
9838 Fourth St., Sidney, B.C. - 656-2932



WESTWOOD
"CHAPEL OF FLOWERS"
(SANDS)
No. 1, Newcastle Ave., Nanaimo, B.C. - 753-2032



SANDS
"CHAPEL OF HEATHER"
317 Goldstream Ave., Colwood, B.C. - 478-3821

Your Community
Funeral Chapels
Dedicated to Service
Sands

Own a Piece of the Rock.

A Guaranteed Education Plan can help your son or daughter enjoy a better future.

A Family Plan with an income option guarantees your family an income in the event of death.

A Pension Plan that assures you security during your retirement years.

A Mortgage or Rent Insurance Plan helps ensure you will always have a home.



It's more than insurance.

Prudential
Ask your Prudential agent about all the ways a Piece of the Rock can work for you.
2186 Oak Bay Avenue, Victoria, B.C. Phone 598-2611.

PERSPECTIVES AND PREJUDICES

Loneliness . . . or Solitude?

By REV. J. A. DAVIDSON

Shortly before his death a few years ago, Dr. Harry Stack Sullivan, an influential U.S. psychiatrist, wrote this: "The deepest problem of people today is loneliness, isolation, and the difficulty of self-esteem in our society."

Most of us have known the pains of loneliness. And we strive frantically to escape those pains. Many of our amusements and entertainments are not expressions of joy in living but symptoms of our joyless loneliness. Fear of loneliness drives us down many rough roads — roads of fanaticism, religious and political and aesthetic; roads on which alcohol is consumed excessively and other drugs, legal and illegal, are taken unwisely; roads of involvement in trivial pursuits and dangerous pastimes. We'll do almost anything to escape the pains of loneliness.

Paul Tillich, one of the great religious thinkers of our time, made a helpful distinction between "loneliness" and "solitude", between "the pain of being alone" and "the glory of being alone". The life and teaching of Jesus delineates that distinction. He taught, and demonstrated in his own life, how the pain of loneliness can be relieved through the graces of solitude. In his own withdrawals into solitude Jesus received the refreshment of mind and the heart and the renewals of courage which enabled him to do his work in the world.

We all need our times of aloneness. Periods in solitude are necessary to emotional health. We do require times of withdrawal from the hustle and confusion of everyday life. Blaise Pascal, the 17th century French philosopher, gave this warning: "Most of the ills of the world come from men not being able to sit quietly in a room and think."

But the full human life cannot be lived in solitude. Periods of solitude can help us overcome the pains of loneliness — but only when they stimulate and energize us for life in the busy world.

In the final analysis, loneliness can be redeemed by love — love, that is, in the biblical sense of willing the good of other persons, love established in recognition of the ultimate significance of each person. Love is in caring for and caring about other persons as persons. Loving and being loved are among the necessities of life.

Thomas Wolfe, the novelist, said this in one of his books: "The central purpose of Christ's life is to destroy the life of loneliness and establish here on earth the life of love." That is good New Testament interpretation.

When we struggle to relieve our own loneliness, no matter what methods we use, we are rarely, in the long run, successful. It is only when, motivated by love, we try to relieve the loneliness of others that our own loneliness is relieved. Love is the way through loneliness.

JESUIT LEADER DEFENDS PAPACY

VATICAN CITY (UPI) — The leader of the Society of Jesus has told his worldwide spiritual army to beware of criticizing Pope Paul VI, the order announced this week.

The Rev. Pedro Arrupe said some Jesuits are among those responsible for "damage" to the Pope's image.

In a letter addressed to all 31,700 members of the society, Arrupe said: "It would be good to keep in mind that constant and disrespectful criticism carries with it, as a side effect, the destruction of authority itself — a most harmful and disruptive effect for the work of the church."

The Jesuit order was founded four centuries ago as a tightly-disciplined body at the service of the papacy. Arrupe said that by now "the spirit of fidelity to the persons of the Holy Father . . . ought to be firmly ingrained in our mentality."

Arrupe suggested that some Jesuits who have criticized the Pope "may have been seeking after popularity."



Lots to do at home

LOOK TO NORTH, CHURCH TOLD

WINNIPEG (CP) — The Anglican Church is devoting too much time and effort to overseas missions and not enough to its work in northern Canada, according to Dr. G. F. C. Jackson of Regina.

"We have left our missions to languish without support and undergirding . . . and overburdened our clergy up there," he said.

He called for "concern and support for the work of the Anglican Church among native and white people in the north.

"We are not doing a good job as a church," he said.

Dr. Jackson said that all the "propaganda" directed to churchmen to date has dealt with India, Africa and, lately, the Caribbean. But, he said, "the day of the overseas mission is rapidly receeding."

PEKING PHONE BUSY

PEKING (Reuter) — Western residents of Peking were inundated with telephone calls Thursday when a regular telephone link opened between the Chinese capital and Hong Kong.

The first call out of Hong Kong was believed to have been received by Britain's new charge d'affaires here, John Addis, who was telephoned by Hong Kong government officials.

City and District Churches

LUTHERAN

LUTHERAN CHURCH OF THE CROSS
Cedar Hill and Cedar Hill Crossroad
Alfred J. C. Johnson, pastor, 477-3851
10:00 a.m.—Divine Worship Service.
11:00 a.m.—Sunday School and Bible Class.
The Church Where Families Worship Together
Evangelical Lutheran Church of Canada (E.L.C.C.—formerly A.L.C.)
Visitors Welcome

HOPE LUTHERAN CHURCH
MISSOURI SYNOD
1924 Carrick St. at Dean Ave.
The Rev. L. M. Carlson, pastor, 592-2308
Sunday School and Bible Class 9:45 a.m.
Worship Service 11:00 a.m.
Ash Wednesday Service 7:30 p.m.
A Church of "The Lutheran Hour" and "This Is the Life"

GRACE LUTHERAN CHURCH (LCA)
1273 Fort St.
(Across from Central Junior High)
Pastor: Rev. David H. Metzger
Church Phone: 383-5256
Organist: Mr. John Bergbusch
9:00 a.m.—The Early Service
10:00 a.m.—Sunday Church School
11:00 a.m.—The Service
Bible Study Wednesday, 10:00 a.m.
O Come Let Us Worship The Lord!

REDEEMER LUTHERAN CHURCH
Missouri Synod
Jenkins and Jacklin — Colwood
Langford Area
11:00 a.m. — Morning Worship
PEACE LUTHERAN CHURCH
2295 Weiler Ave. — Sidney
9:00 a.m. — Morning Worship
A. Frederick Otke, Pastor — 478-4480

GOOD SHEPHERD LUTHERAN CHURCH
2815 Cedar Hill Road
Rev. Fred Knebel, Pastor
658-8043
10 a.m.—English Service
11 a.m.—German Service
11 a.m.—Sunday School
Western Canada Synod, L.C.A.

CHRIST LUTHERAN CHURCH OF THE REFORMATION
Worshipping at McCall's Chapel
Johnson and Vancouver Streets
Victoria, B.C.
Pastor R. C. Nast
Worship and Sunday School at 10:00 a.m.

MENNONITE

SAANICH COMMUNITY CHURCH
Meets on
SUNDAY, 10:30 a.m. at the
GORDON HEAD RECREATIONAL CENTRE
1744 Feltham
477-6111 477-3012

EVANGELICAL FREE CHURCH

PARKDALE EVAN. FREE CHURCH
3281 Harriet Road 382-7531
SUNDAY
Sunday School—10:00 a.m.
Morning Worship—11:00 a.m.
Evening Worship— 7:00 p.m.
Pastor, Carl Klassen
479-4431 384-3646

SOCIETY OF FRIENDS

SOCIETY OF FRIENDS
(Quakers)
MEETING FOR WORSHIP
SUNDAY, 11 A. M.
VISITORS WELCOME
1831 FERN STREET

CHURCH OF CHRIST

CHURCH OF CHRIST
3460 Shelbourne St.
Bible Classes, 9:45 a.m.
Morning Worship, 11:00 a.m.
Evening Worship, 7:00 p.m.
479-4819 — 477-6459

GOSPEL

OAKLANDS CHAPEL
Fernwood and Cedar Hill Rd.
Sunday:
9:30 a.m.—The Lord's Supper
11:15 a.m.—Sunday School and Family Bible Hour. Speaker: Mr. L. E. Wallace.
7:00 p.m.—Evening Service. Speaker: Mr. M. H. Smith.
Thursday:
8:00 p.m.—Prayer and Bible Study. Speaker: Mr. D. McKerracher

WESTVIEW GOSPEL CHAPEL
313 Brunswick Pl.
(Trans Canada Hwy. at Tillicum)
Sunday
9:30 a.m.—The Lord's Supper
11:30 a.m.—Sunday School and Bible Classes
7:00 p.m.—Gospel Service
Speaker: Mr. R. Allen.
Wednesday
7:45 p.m.—Prayer and Ministry.
Speaker: Mr. D. McCartney.

ROSS BAY GOSPEL HALL
Corner of May and Joseph Streets
Sunday:
9:30 a.m.—Worship and Breaking of Bread.
11:30 a.m.—Sunday School and family Bible Hour. Speaker: Mr. D. McCartney.
7:00 p.m.—Gospel Meeting. Speaker: Mr. Lawrence Wallace.
Tuesday:
8:00 p.m.—Prayer and Bible Study.

VICTORIA GOSPEL CHAPEL
935 Pandora Avenue
Sunday
9:30 a.m.—The Lord's Supper
11:15 a.m.—Sunday school and family Bible hour. Speaker: Mr. Robert Peacock.
7:00 p.m.—Gospel Meeting. Speaker: Mr. Robert Peacock.
Wednesday
8:00 p.m.—Prayer and Bible study.

UNITARIAN

UNITARIAN CHURCH OF VICTORIA
106 Superior Street
Please Use the Other Door
Rev. John Quirk
One service only 10:30 a.m.

SPIRITUALIST

OPEN DOOR SPIRITUALIST CHURCH
1600 Cook
Sunday, 7 p.m.—Rev. Dorothy Harris
Wed., 8 p.m.—Mr. R. Harris, Healing
ATTEND THE FRIENDLY CHURCH

UNITED SERVICES

JAMES BAY UNITED
Corner Michigan and Menzies
11:00 a.m. Morning Worship and Sunday School
REV. K. M. WOOD
Serving the James Bay Community

CADBORO BAY UNITED CHURCH
2625 Arbutus Road
Morning Worship, 10:00 a.m.
Minister: Rev. Bob McLaren, D.D.

A Warm Welcome for You at
GORDON HEAD UNITED CHURCH
9:45 a.m.—
Rev. Darryl Auten
7:30 p.m.—
Naramata Teams of First United

A Warm Welcome for You at
CORDOVA BAY UNITED CHURCH
5168 Cordova Bay Rd.
11:00 a.m.—
Rev. Darryl Auten
7:30 p.m.—
Naramata Team at First United
Rev. Franck Patterson, 477-6355

VICTORIA TEMPLE
SHELBOURNE at KINGS
Non-Denominational
A SOUL HEALING MESSAGE
ORIGINAL CHRISTIAN DOCTRINE
Sunday Services: 11 a.m., 7:30 p.m.
Early Morning Prayers: 7:30 a.m.
Adventures in LIVING
Every Wednesday Evening at 8 o'Clock

CHRISTIAN SCIENCE
First Church of Christ, Scientist
(A branch of The Mother Church The First Church of Christ, Scientist, in Boston, Massachusetts)
Chambers Street and Pandora Avenue
Elevator Available
SUNDAY SERVICE 9:30 and 11:00 a.m.
Subject: "SOUL"
Sunday School—9:30, 11 a.m.
Testimony Meeting Wed., 8 p.m.
FREE PUBLIC READING ROOM AND LENDING LIBRARY
1210 BROAD STREET
ALL ARE WELCOME
Christian Science Radio Series
"THE TRUTH THAT HEALS"
Sunday 8:45 a.m.
CFMS 98.5 mgs. Chan. 12 Cablevision

KNOX
PRESBYTERIAN CHURCH
2964 Richmond Avenue
11:00
"THEY ARE STILL HERE"
CHURCH SCHOOL — ALL DEPTS.
Rev. Alan M. Beaton, B.A.

ST. ANDREW'S PRESBYTERIAN CHURCH
Downtown — Douglas St. at Broughton
9:45 a.m.—"HINDRANCES TO THE KINGDOM"—Bible Study—Rev. B. Molloy
11:00 a.m.—"JESUS AND THE BUDDHA"—Dr. J. L. W. McLean
7:00 p.m.—"THE HURT OF THE HARDENED HEART"—Rev. Bruce Molloy

VICTORIA ALLIANCE CHURCH
1792 Townley Street — Telephone 382-1821
Pastor: Rev. H. G. Clark
9:45—Bible Instruction for All Ages
11:00 a.m.—Worship: Paul's Defense (Series in the Book of Acts)
7:00 p.m.—Evening Service
Sermon: "Give Me Thine Heart"
A welcome awaits you
"Holding forth the word of life"

APOSTOLIC 477-6070 382-7833
2303 Dowler Place (Queens and Blanshard)
JOHN DALTON FRANCIS Preaching
11 A.M. "TRUE WORSHIP"
7 P.M. "THE TRUE CENTRE OF CHRISTIANITY!"
TUES. 7:30 p.m. "CREATION TO CANAAN"
7:30 p.m.—O.T. Survey (E.T.T.A. course) — an inspiring people's study.

SING OUT
APOSTOLIC CHURCH
2303 Dowler Place (Queen's and Blanshard)
Ph. 477-6070, 382-7833—Rev. J. D. Francis
SAT., FEB. 19, 7:30 p.m.
Featuring:
● UPPER TREND (group of 8)
● 45 VOICE YOUTH CHOIR (Central Baptist)
● RICHARD ESPINO— Latin American (formerly sang with Andrae Crouch)
● ART WIEBE — by request
● ERNIE JAMES— concert pianist
Plus: Drums, Bass, Sax, Piano-Organ and: Great Singalong with Billy!
Feb. 22nd Special
ANDRAE CROUCH and THE DISCIPLES
8 p.m. — Tickets $3.50, $2.75, $2.25 at McPherson Playhouse Theatre . . . Now!
ALL TOGETHER NOW
EVERYONE WELCOME

THE CHURCH OF OUR LORD
Humboldt at Blanshard Street
11:00 a.m.—Morning Prayer
7:30 p.m.—Evensong
Bishop Denys A. G. Rankilor, MA, DD
7:30 p.m. Ash Wednesday Lenten Services
THE REFORMED EPISCOPAL CHURCH

SPIRITUAL REVOLUTION
Panel Discussion
Christian
Jewish
Buddhist
North American Indian
Baha'i
Thursday, Feb. 17th
8 p.m.
Fraser St. Hall, Esquimalt
Sponsored by the Baha'i Faith of Victoria

TRINITY PRESBYTERIAN CHURCH
2964 Tillicum at Walter
Minister: Rev. Gilbert D. Smith, M.A.
11:00 a.m.—"CHURCH WITNESS IN BELFAST TODAY"
Church School — All Depts.

GOSWORTH ROAD COMMUNITY CHURCH
2845 Gosworth Road
9:45 a.m.—Sunday School
11:00 a.m.—Morning Worship
7:00 p.m.—Gospel Service
Pastor Robert Young

CHRISTIAN REFORMED
661 Agnes Street
WORSHIP SERVICES 11:00 a.m. and 7:00 p.m.
SUNDAY SCHOOL at 10 and 11 a.m.
Minister: Rev. Peter Wm. De Bruyne

VICTORIA TRUTH CENTRE
Science of Thought
Dr. Emma M. Smiley
11:00 a.m.—
"Keep the Rumor Going"
7:30 p.m.—
Rev. Lois McLean
"The Principle of St. Valentine"
11:00 a.m.—Children's Church of the Golden Key and Young People's Society
1201 Fort Street

FIRST BAPTIST CHURCH
Quadra at Mason
Minister: Rev. John A. Watson, B.A., B.D.
Organist and Director of Music: J. E. Tunstall
THE KEY TO CREATIVE LIVING
FAMILY NIGHT
WEDNESDAY 6-8 P.M.

CENTRAL BAPTIST CHURCH
833 Pandora Avenue Pastor, Rev. R. D. Holmes, B.Th.
"We Preach Christ Crucified, Risen and Coming Again"
9:45 a.m.—Family Bible School
11:00 a.m.—
"FROM WEAKNESS TO STRENGTH"
(Studies in Judges)
7 P.M.
"The Bridge That Only God Could Build"
"Where the soul's hunger is satisfied"

BRITISH ISRAEL WORLD FEDERATION (Canada)
Public Meeting in the Dominion Hotel, Yates St., Sunday Afternoon, February 13th, at 3 p.m.
MR. E. W. ABRAHAM
"Covenants To A Thousand Generations"
Radio Broadcast every Sunday 10 a.m. and 10:15 a.m., KARI (550)

North Douglas Pentecostal Tabernacle
Douglas at Canterbury
Pastor: Rev. Harold Pendray
9:45 a.m.—Sunday School
11:00 a.m.—"OBEDIENCE"
7:15 p.m.—"TOO MUCH RELIGION"
EVERYBODY WELCOME

Trinity Christian Centre
Corner of Rayner and Fullerton. Phone 383-6421
Pastors—HARALD BREDESEN MATHEW GEE
Sunday, 9:45 a.m.—Sunday School for all ages
11:00 a.m. Morning Worship
7:00 p.m. Charismatic Vesper Service
Tuesday 7:30 p.m. Body Ministry Service
Wed., Thurs. and Friday—7:30 p.m. Teaching Ministry

Glad Tidings Pentecostal Church
Tonight: 'MISSIONS RALLY, 7:30 p.m.
Film: TARGET CHINA
REV. J. DELPORT from South Africa
Sunday
9:45 a.m.—Missionaries from Liberia, South Africa, Taiwan, Argentina, Kenya, in all S.S. depts.
11:00 a.m.—Miss Rae Garden — Kenya
Rev. H. Kerr and Rev. Silvoso, Argentina
7:00 p.m.—Rev. Kevin Brotton — Taiwan
— YOU ARE WELCOME TO JOIN US —
849 NORTH PARK STREET, VICTORIA, B.C.

FIRST UNITED
Quadra at Balmoral
Minister-in-Charge: Rev. R. A. Faris
Choir Director: Mr. W. E. Gregory
Organist: Miss Mary Chard
11:00 a.m.
"A PREACHER IN POLITICS—AMOS"
Rev. Dr. J. Scott Leith
7:30 p.m.
In the Sanctuary
NARAMATA TEAM VICTORIA-WIDE RALLY
7:30 p.m.—
First United Church congregation will worship with Metropolitan United Church on the occasion of its 113th Anniversary.

METROPOLITAN UNITED CHURCH
Pandora at Quadra Street
"For a Closer Walk With God"
Ministers: Rev. A. E. King, B.A., D.D., Rev. E. Laura Rutter, S.T.M.
113th ANNIVERSARY SERVICES
11:00 a.m.—
"WHY NOT LET THE CHURCH DIE?"
7:30 p.m.
"THE NEED FOR NON-CONFORMISTS IN A CONFORMIST AGE"
Guest preacher: at both services, Rev. John Travis of Centennial United Church

CENTENNIAL UNITED CHURCH
Gorge Rd. at David St.
(Opposite Colony Motor Inn)
Minister—Rev. John Travis
11:00 a.m.
Guest Preacher: Dr. S. J. Parsons
"Living at a Price Is Our Business"
Church School—All Depts.
Organist and Director of Music: Ian R. Westmacott, A.R.C.T.

ST. AIDAN'S UNITED CHURCH
Richmond at Cedar Hill X Road
University Area Church
Minister: Rev. J. Rae Allan
Director of Music: Mrs. Vera Barclay
9:30 and 11:00 a.m.
Morning Worship
"Namamata" Sunday
Nursery Provided
Sunday School Classes 9:30 and 11:00 a.m.

Oak Bay United Church
Mitchell and Granite
Rev. Alexander Calder
Rev. D. B. Sparling, D.D.
ORGANIST—R. W. Kroeger
Youth Leader—R. Fuller
10:00 a.m.
Sunday School and Nursery
MORNING SERVICE
THE STATESMAN
7:30 KAIROS AND HI C.

FAIRFIELD UNITED CHURCH
Corner of Moss and Fairfield Road
Minister: Rev. H. W. Kerley, Ph. D.
Organist: I.A.N. Beadle, Mus. D.
11:00 a.m.
YOUTH SERVICE

Belmont Ave. United
Belmont Ave. at Pembroke St.
Rev. Murray Henderson B.A.
11:00 a.m.
"Denial or Renewal"
11:00—Church School: Infants through 15.
7:00 p.m.—Young Peoples
"A Friendly Community Church"

Esquimalt United Church
Admirals at Lyall
Minister: Interim Supply
11:00 a.m.
"WAKE UP, IT'S LATE!"

ANGLICAN SERVICES

ST. ALBAN'S
Ryan at Belmont
8:00 a.m.—Holy Communion
11:00 a.m.—Holy Communion
7:30 p.m.—Evensong
Wed., 9:30 a.m.—Holy Communion
The Rev. F. W. Hayes

ST. PETER'S
St. Peter's Road at 3235 Quadra
8:30 a.m.—Holy Communion
10:30 a.m.—Choral Eucharist and Church School.
1:30 p.m.—Confirmation Class
Wednesday, 10:30 a.m. Eucharist
Rev. E. W. S. Gilbert, CD, BA, BD

ST. MICHAEL'S and ALL ANGELS
8 a.m.—Holy Communion
11 a.m.—Mattins and Sunday School
Feb. 16th — Ash Wednesday
10 a.m.—Holy Communion
St. Thomas Church
9:30 a.m.—Mattins and Sunday School.
Rev. W. J. Hill, Rector
Rev. R. O. Wilkes, Honorary Assistant

ANGLICAN SERVICES
Quinquagesima
Christ Church Cathedral
Rockland and Quadra
8:00—Holy Communion
9:30—Family Eucharist
Nursery Facilities
Instruction: The Rev. W. J. Donald
11:00—Mattins
Sermon: The Bishop
4:00—Choral Evensong
5:15—Family Eucharist
Instruction: The Rev. W. Donald
7:30—Evensong
Sermon: The Rev. John Lancaster
ASH WEDNESDAY
Holy Communion, 11:00 a.m., and at 6:15 p.m., followed by Parish Supper. Sermon: The Right Rev. D. Campbell.
3:00 p.m.—Devotion Service and Address by Archdeacon Hasted Dowker.
Weekdays
Mattins 9:00
Evensong 5:15
Holy Communion:
Tuesday 11:00
Thursday 7:00

ST. JOHN'S
QUADRA AT MASON
8:00 a.m.—Holy Communion
9:30 a.m.—Family Communion and Church School
11:00 a.m.—Mattins
Sermon: The Rev'd Cyril Venables
(Nursery facilities at 9:30 and 11:00 a.m.)
4:00 p.m.—Evensong
Sermon: Canon Graham Baker
Thurs. 10:15—Holy Communion and Litany

ST. MARY'S
ELGIN ROAD
The Parish Church of Oak Bay
The Ven. Rywel J. Jones, L.Th. Rector
8:30 a.m.—Holy Communion
9:30 a.m.—Family Eucharist (Nursery facilities)
11:00 a.m.—Mattins (Nursery facilities)
Preacher: The Rector
4:00 p.m.—Evensong
Preacher: The Ven. A. E. Hendy
SUNDAY SCHOOL
11:00 a.m.—All Depts.
Weekday Holy Communion
7:30 a.m.—Tuesday
10:30 a.m.—Thursday
ASH WEDNESDAY
10:30 a.m.—Holy Communion
7:30 p.m.—Holy Communion (followed by Parish Annual Meeting)

St. George the Martyr
Cadboro Bay and Maynard Roads
Rector: The Rev. Canon C. P. Bishop
8:00 a.m.
Holy Communion
9:30 a.m.—The Young Church
Bishop H. E. Hives
11:00 a.m.—Morning Prayer
—The Rev. Andrew Gates
9:30 a.m.—Children's Church — Lower Hall Chapel.

ST. BARNABAS
Belmont and Begbie
7:45 a.m.—Mattins, Holy Communion
11:00 a.m.—Admission Church Officers, Sung Mass
7:30 p.m.—Solemn Evensong
HOLY COMMUNION DAILY
ASH WEDNESDAY—6:00 p.m.
Penitential Service
Imposition of Ashes
Sung Mass
Rector:
The Rev. Canon R. T. Page, M.A.
384-2978

ST. PHILIP'S
Cor. Eastdowne and Neil
OAK BAY
Rector: The Rev. John Vickers
SUNDAY, February 13th
8:30 a.m.—Holy Communion
9:30 a.m.—Young Church
11:00 a.m.—Morning Prayer
ASH WEDNESDAY
February 16th
10:00 a.m.—Holy Communion
7:30 p.m.—Holy Communion

ST. MATTHIAS
Richardson and Richmond Ave.
Rev. W. E. Greenhalgh, L. Th.
8:00 a.m.—Holy Communion
10:30 a.m.—Mattins, Church School, Nursery.
4:00 p.m.—Evensong
Thursday
10:30 a.m.—Holy Communion

ST. SAVIOUR'S
Henry and Catherine St., Victoria West
Vicar: Rev. P. V. Atkinson
8:00 a.m.—Holy Communion
10:00 a.m.—Holy Eucharist 1st and 3rd
Mattins 2nd and 4th

ST. LUKE'S
(Corner Cedar Hill and Cedar Hill X Road)
Rector: The Venerable C. E. F. Wolff
Serving the Cedar Hill, Shelbourne, Richmond and University Area
8:00 a.m.—Holy Communion
9:30 a.m.—Family Eucharist
11:00 a.m.—CHORAL EUCHARIST
12:15 p.m.—Holy Communion
7:30 p.m.—Evensong
Wednesday, February 16th, ASH WEDNESDAY
Holy Communion at 7:00 a.m., 10:00 a.m.
Evensong at 7:30 p.m.

ST. PAUL'S
1379 ESQUIMALT ROAD
8:30 a.m.—Eucharist
10:30 a.m.—MATTINS
Nursery and Church School
Canon G. H. Greenhalgh

THREE BIG STYLES ONE LOW PRICE

Sklar designed and built these handsome two-piece sofa suites with tomorrow in mind... they're priced so you can afford them today:

the Bay

Two-piece suite in style A, B, or C. **$479**

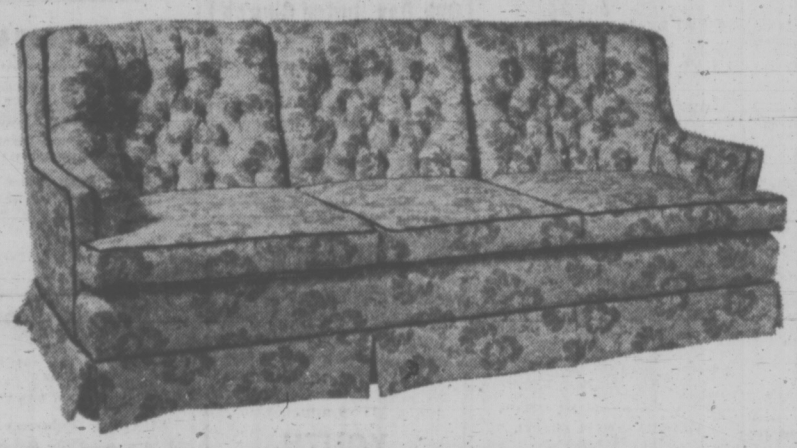
USE YOUR BAY ACCOUNT CARD: Make 25 payments of $25, final payment of 1.67, including B.C. sales tax.



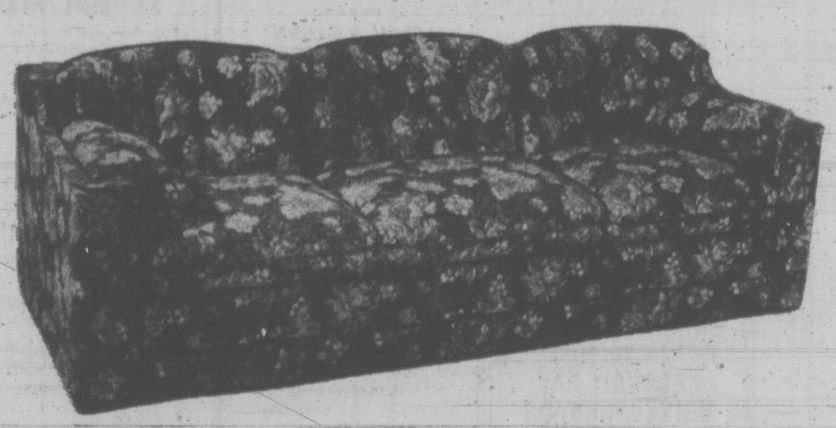
Now in full swing, the Bay's Home Fashion Event. Watch for the value-packed specials at all Bay Stores.

Use your Bay Account Card

A. TRADITIONAL HIGHBACK. Semi-attached three-division back. Roll-over arm styling. Reversible seat cushions with contrasting welts. Arm caps included. Upholstered in 100% cotton matelasse. Moss/olive floral pattern.



B. TRADITIONAL BUTTON-TUFTED BACK. Three seater style with high back. Contrasting welts. Arm caps included. Beautifully upholstered in nylon matelasse. Moss/olive floral pattern.



C. SPANISH STYLE SUITE. Available by special order. (Allow up to 8 weeks for delivery.) Sofa and chair have semi-attached bucket backs. Seats have contrasting welts. Bolsters are included for sofa. Upholstered in 100% cotton slub floral-print.

MATCHING LOVESEAT in any of above styles. Available by special order. (Allow up to 8 weeks for delivery.)

Only **$269**

Furniture, Downtown (sixth floor), Lougheed, Richmond, Victoria, Prince George, Kamloops, Kelowna, Penticton, Trail

Lloyd's AM/FM stereo

with 8 track tape player, two separate matched speakers, stereo headphones, set of 2 pre-recorded tapes, and stand-to-hold-it-all for only:

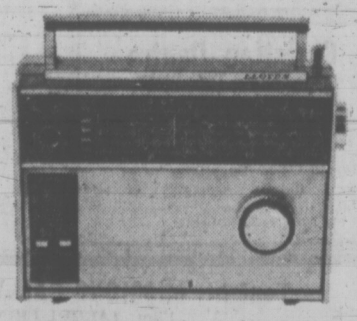


$199

USE YOUR BAY ACCOUNT CARD: Make 19 payments of $12, final payment of 7.59 including B.C. sales tax.

Features like these make it a great buy: separate bass and treble controls... loudness control switch... AFC... balance control... slide rule dialing with logging scale... stereo indicator light... stereo headphone jack... stereo phono input jacks... external antenna terminals... power cord FM antenna... lighted sequential tape program indicator... automatic and manual program changing on the 8-track player... spring loaded cartridge receptacle. Wood cabinet enclosures with never-mar vinyl woodgrain finish.

Lloyd's 5-Band AC/Battery Radio—solid-state portable with FM, AM, marine, short wave and police-public service bands —a great listening investment:



69.99

It's literally packed with quality features: Navigator volume and tone controls. Powered by 6 long life 'C' cell batteries or built-in AC power cord. Slide-rule dialing with logging scale. Squelch and fine-tuning control. Telescoping antenna with swivel base. Earphone jack. Input jack permits unit to be used as amplifier, with telephone pick-up. Batteries and earphones included. Dimensions: 8¼"x11¼"x3-5/8".

Home Entertainment Centre, Downtown (sixth floor), Lougheed, Richmond, Victoria

DAILY STORE HOURS: 9:30 A.M. 'TIL 6 P.M. THURSDAY AND FRIDAY 9:30 A.M. 'TIL 9:30 P.M.

DIAL 385-1311 Hudson's Bay Company **FREE PARKING** THERE'S MORE FOR YOU DOWNTOWN

Victoria Times
SATURDAY, FEB. 12, 1972 23
SECOND SECTION



—Photo by John McKay

Mayor Pollen and media cruise past bad and the not so bad

Bennett Slams Pollen In Hotline Talkfest

Victoria Mayor Peter Pollen is under attack again from Social Crediters; this time it was the boss himself.

Premier W. A. C. Bennett phoned CJVI hotline host Joe Easingwood Friday morning to tee off on Pollen.

"He (Pollen) just gets elected in December, does nothing, makes a few cracks and criticisms at the provincial government and runs for a holiday in Honolulu," the premier said. "I wonder who's tired."

Immediately prior to the current legislature session Bennett vacationed in Southern California for approximately two weeks.

'ASK SKILLINGS'

When questioned by Easingwood the premier kept repeating this statement.

Earlier this week Pollen criticized Greater Victoria's four Socred MLAs — Waldo Skillings, John Tisdalle, Herb Bruch and William Chant — for having never done anything for the area in all the years they have been in office. Skillings retorted in the house Wednesday, calling Pollen a "pipsqueak."

When asked why Pollen had left the Social Credit party, Bennett again repeated. "You had better ask Mr. Skillings."

Do you think Pollen is a good man? the premier was asked.

"I only judge a person by what he does, and so far he has done nothing."

Asked about who chose Pollen to run as a Socred MLA in Oak Bay in 1968, Bennett replied: "I didn't nominate anybody . . . I don't select the candidates."

Obviously nettled, Bennett often stammered during his phone call.

Pressed about the lack of treatment centres in B.C. for treatment of young drug users, Bennett said "talk to Mr. Loffmark about it."

Easingwood then said he found it impossible to get hold of the health minister.

"He's on vac . . ." hesitated the premier before he went on to say "you got hold of the premier."

When it was suggested to him that his home-owner grants were discriminatory to tenants, especially elderly persons, Bennett replied. "Any tenant can go out and buy a home in B.C."

SOCRED POLICY

He said that Socred policy is trying to encourage renters to buy homes.

He claimed that with the home-owner grant "a thousand renters a month" are now buying homes in B.C.

An elderly woman later phoned in and asked Bennett about people who have bad health and therefore can't run a home.

"If they run a rented home, they can run a bought home," the premier replied.

"There is one thing about the premier of this province, though he may be criticized, he never makes a promise he doesn't keep," Bennett said.

Asked again about an interview: "I make no promises. I have only made one promise in my life and I made it to my wife."

MAN SAVES FAMILY IN MORNING FIRE

An early-morning fire today caused $8,000 damage to a house after a man evacuated his wife and three children.

The fire occurred at 3:35 a.m. at 1904 Davie St.

Fire department officials said Joac Moniz woke up to the smell of smoke coming from the room where his three children were sleeping. Moniz roused his wife and they got the children out of the house.

Officials said Moniz suffered minor burns on the hand and back.

Good Housekeeping Can Help Save Shoreline, Pollen Says

By CLEMENT CHAPPLE
Times Staff

"All we want is intelligent shoreline housekeeping."

With this punchline to a colorful commentary on the condition of Victoria's Inner Harbor waterfront Friday, Mayor Peter Pollen was probably understating his intentions.

LITTLE NEED

But to reporters and photographers accompanying his water-taxi tour of the harbor there seemed little need for the familiar Pollen overemphasis.

Except for a few isolated patches, Pollen showed the waterfront to be a popular place to deposit junk and waste of all descriptions.

Along with Old. Ove Witt, parks chairman, Pollen's aim is to persuade the managers of the Inner Harbor's industries, by means of photographic evidence, that they should begin cleaning up their messes.

A favorable response will include paying money towards cleanup operations made necessary by the actions of several industries.

"Look at that," Pollen remarked, pointing to the oily shoreline, were a mass of tangled, rusting lumbering cable had been pushed half into the water. The site was part of the B.C. Forest Products plant at the upper end of the harbor.

Pollen then identified a burned out and broken down wooden hulk as another part of the BCFP operations.

Passing some isolated Arbutus trees fronting the Point Ellis House museum, the water taxi came upon a log boom where a jack-ladder was feeding logs into the BCFP mill.

That sight, Pollen said, was the healthy variety of industrial waterfront.

While the mayor expressed surprise at seeing some improvements on the state of the waterfront since his last, private, tour a few weeks ago, other spots had worsened.

"Now that light blue wreck wasn't there three weeks ago," he said, indicating a small bay where a city sewer once emptied, now taking on the appearance of a junk car dump.

At the Ocean Cement site in Rock Bay, Pollen pointed out two small houses on trailers sitting at the waterfront foot of an unused city roadway. Without permission or explanation, the houses had appeared two or three years ago, he said.

But the Ocean Cement shoreline itself was looking up, the mayor judged.

Indicating a barge stacked high with wood chips, Pollen explained that spilled chips over the years have killed plant life on the harbor bed.

NOISY RATS

One of the two green sheds that jut out from the Ocean Cement site at the foot of Humboldt was described by Pollen as a derelict. The city might find a way to tear it down before the deadline for removal of the whole factory comes in about 18 months, he said.

One of the neatest installations was the federal department of transport operation just north and west of the Johnson Street bridge.

One of the worst: the Victoria Machinery Depot at Ogden Point, the "frontispiece" of the harbor, said Pollen.

If a yachtsman moors his boat at the CPR docks in front of the legislative buildings, Pollen said, he can hear and see the rats that collect around the pilings at night.

"Big jobs like that," Pollen said, holding his hands 18 inches apart. About half of the outer dock is fenced off and condemned, and the pilings are largely rotted away.

One of the best ways of getting industry to cooperate, he said, was to open up parts of the harbor to the public.

In this way, the actions of industries "will be continually scrutinized," and encouraged to keep up a program of "intelligent housekeeping."

Administration Costs Cited

A study committee set up by the Community Chest of Greater Victoria has urged it to take a close look at the administrative expenses of the agencies it supports.

The committee says the chest's directors should decide whether to continue financial backing of agencies whose budgets include "excessively large administrative and executive expenses, particularly when related to the total allotment made by the Community Chest."

At a press conference Thursday when the report was made public, vice-president W. H. Armstrong said such factors have always been taken into account when assessing agencies' budget requirements, and grants have been set accordingly.

Under questioning, however, he admitted that instances do arise where a significant slice of a particular allotment goes in salaries and other administrative expenses, and said he could understand public concern on this score.

But Armstrong pointed out that full-time professional staff employed by various agencies enable them to provide services which, in turn, generate a great deal of volunteer help.

. . . But Apathy Can Kill It

By HUMPHRY DAVY
Times Staff

As a load of fill rolled down the bank, the last remaining bit of one of Victoria's popular swimming areas was obliterated this week for all time.

"The end of White Beach in the Outer Harbor at the foot of St. Lawrence Street is a symbolic example of the gradual degradation of our natural environment," said Blayney Scott, a member of the Scientific Pollution and Environmental Control Society.

How long are we going to continue to place commercial use over people use," he added. "The destruction of the beach is an example of misplaced values."

White Beach, which is no more, formed part of a small cove situated between the Outer Wharf and the Victoria Machinery Depot property. The west point of the cove is occupied by the James Bay Anglers Association which operates a boat ramp.

No newcomer can visualize today how the beach once looked because Canadian National Railways, which obtained the foreshore rights, has filled in the areas to create more land for the storage of lumber.

But Scott recalls it was a clean, white sandy beach more than 100 yards long. In the 30's it was frequented by Victorians because the water was warm and sheltered from winds. There was a changing house and sufficient space for picnicking.

Erosion of the beach was gradual, he said. First the city selected the beach to run a sewage pipe out to sea. This resulted in a ban on swimming.

Alternate routes through commercial property were not considered.

"Then slowly, bit by bit through the 50's refuse and fill were dumped on the beach," he said. "Despite this children played on the beach."

The CNR completed the job with fill.

"White Beach may not have been any concern to people living in choice residential areas of Greater Victoria," said Scott. "But it was important to children of families in the lower income brackets.

"It is a symbolic example of disregard for land values, poor management and lack of planning," he said. "It's a dead loss now — too late to do anything."

Norman Taylor, president of the James Bay Anglers Association, said several years ago the association attempted to save the small bay.

"But the city was unwilling to spend the money," he said. "We had plans to build a breakwater out to sea which would have created a small basin."

Disputed Rate Blamed on Oak Bay

The municipality of Oak Bay itself requested a reassessment of a condominium building on Newport which resulted in other assessment increases which council had condemned as "discriminatory."

This fact came to light Friday at an Oak Bay court of revision when municipal assessor D. C. Wyatt was questioned by lawyer Douglas Gray.

Gray, representing his mother who owns one of the condominium suites at the Oak Bay Towers, 1400 Newport, asked Wyatt who had ordered the reassessment of the property.

Wyatt said he had written provincial assessment commissioner Percy Wright requesting the reassessment. Wright had replied Dec. 20, ordering that it be done.

At a recent council meeting, several of the condominium suite owners appeared before council, stating that the increases on assessments, some as high as 50 per cent or more, would result in their total taxes being increased by, in some cases, close to 200 per cent. These figures are based on the 1971 mill rate and do not allow for an increase in the mill rate.

Led by John H. F. Turner, who Friday made representations on behalf of himself and 21 other occupants of Oak Bay Towers, they asked that council write Wright, suggesting that the large increase be phased over a period of years.

Council agreed to ask the provincial assessment commissioner to ease the blow by phasing the increases over a period of years, agreeing with the owners that the big jumps were discriminatory.

NOTHING TO HIDE

Wright's reply was received by municipal administrator E. H. Hart Friday, who said he could not reveal the contents until all council members had had an opportunity to see them.

Wright, too, felt that it was up to Oak Bay council to release the information first although he said that his department had nothing to hide.

He agreed that it was Wyatt who had asked him to order a reassessment and he cited section 9-2 as his authority for ordering it.

"If there is an extreme discrepancy in assessments, obvious inequity, a reassessment can be ordered," he said.

At Friday's court of revision, Gray contended that the reassessment was "null and void" because it was not based on any changes in the physical characteristics of the land or properties.

Therefore, he said, any increases should be limited to the 10 per cent ceiling set for any one year in another section of the assessment Equalization Act.

Wright said Friday the 10 per cent ceiling could also be waived if a reassessment had been ordered.

At Friday's court of revision, Gray and others argued that a 1971 amendment to the Strata Titles Act had resulted in discrimination against condominium owners.

The amendment states that condominium suites be assessed as separate parcels of land and improvements. This ruling does not apply to other types of apartment buildings.

Wyatt told the court Friday that the reassessment was designed to bring the levies more in line with those on residences and the other two condominiums in Oak Bay, the Anchorage and the Uplands Gates.

The general assessment aimed for, he said, was 33.5 per cent of the market value, based on actual sales. He said that 1971 assessments for Oak Bay Towers' residents had averaged out at 22 per cent of actual sale prices.

The hearing was adjourned to 10 a.m. Wednesday, Feb. 23.

Difference Of a Word

In a Friday Times story headlined "Police Struggling In Attack On Crime" the word "not " was inadvertently dropped from one paragraph.

The paragraph read: The figures show that in 1971, more than 68 per cent of reported crime was cleared by police action, compared to 67 per cent in 1970.

It should have read: The figures show that in 1971, more than 68 per cent of reported crime was not cleared by police action, compared to 67 per cent in 1970.

Funds Sought for Centre

A door-to-door blitz to raise $600,000 for a recreation complex near Sidney will be launched on the Saanich Peninsula next Thursday.

Al Storey, spokesman for the Saanich Peninsula Agricultural and Recreational Association, says plans for an indoor pool have been added to the curling and skating rink complex proposed for three acres of department of transport land beside Victoria International Airport.

SPARA was formed about two years ago and has been trying to get the recreation project off the ground since then. About $10,000 has been raised and SPARA directors believe the time has come to go to the people.

The 50-metre pool proposed would make organized swim meets possible and the building would also house roller skating, lacrosse, boat shows and badminton in addition to ice skating and curling.

A mezzanine floor above the curling surface provides for lounge and catering facilities.

Storey says peninsula residents will save themselves tax dollars by supporting the project through buying debentures now rather than through a referendum later.

If the project was approved by referendum later it would cost homeowners $400 each, in comparison to $205 invested in debentures now, he said.

"The difference is that tax money is gone forever whereas debenture purchases yield six per cent per annum for 12 years."

Curtis 'Spread Too Thin'

Saanich Mayor Hugh Curtis' political rival at the last municipal election said today recent developments prove again Curtis "is spreading himself too thin."

A. W. (Bud) Mesher, auto dealer and open-line broadcaster, said B..C Hydro made clear two years ago it planned running a high voltage power line on towers beside Colquitz Creek.

He was referring to a recent letter from Curtis to Hydro chairman Gordon Shrum in which Curtis said the line with its 90-foot towers would destroy a green-space rehabilitation program along the creek.

"This is something a mayor, if he's paying attention to his job, should have known all about," said Mesher.

He had criticized Curtis before for the variety of roles he fills, including chairman of the Capital Regional Board and the same post with the Municipal Finance Authority in addition to his job with a local radio station.

Mesher said another example of Curtis being out of touch in the municipality where he is mayor is the current spat between him and senior administrators over alleged planning oversights to the main firehall addition.



arthur mayse

Why Not the Lottery With a Difference?

TODAY LET ME DROP some ifs on you.

If, for a few dollars, you could buy a government bond that paid four and a half per cent interest per annum . . .

And if you knew that a substantial portion of that interest would go into a government administered, conducted and policed lottery prize fund . . .

Further, if at any time you could cash in your bond at purchase price . . .

Finally, if the interest remaining after deduction of prize money and administrative costs went to B.C. hospitals as a contribution for specialized services and research . . .

Would you head for the nearest sales depot and buy such a bond?

I would, quick as a shot. So, I firmly believe, would enough Canadians and visitors to Canada to make the scheme a success on all counts.

In terms of our provincial reality as we find it, what I've laid out for you is mere wishful thinking. But in the United Kingdom, a lottery based on bond sales has been flourishing for years.

The U.K. purchaser who invests a pound sterling in one of these bonds looks on the plan as a useful means of saving to which is attached a chance at money prizes both great and small. (Winning number in the monthly draw fetches the lucky holder a tax-free £50,000. Top weekly draw ticket pays £25,000.)

I see no valid reason why we shouldn't put a variation of the U.K. premium savings bonds lottery to work in this province. It would not, of course, finance our hospitals, which would continue to depend for their bread-and-butter allotment on government grants from taxes.

But it would provide funds with which to enlarge their scope and effectiveness. In our own home town, the yield of a lottery based on bond interest might go a long way toward meeting the annual cost of maintaining the open-heart unit which we lack and so badly need.

In this matter of lotteries, Premier Bennett's government has so far displayed a thumbs-down attitude. When Ernie LeCours (SC—Richmond) urged a lottery in recent House debate, the reponse was lethargic.

I think it's high time that the legislators who failed to react to the LeCours suggestion roused to an awareness of certain facts.

One is that a strictly-controlled government lottery of the sort I propose could prove a useful supplement to taxes in meeting specific hospital needs.

Another is that Canadians who prove their willingness to flirt with fortune by purchasing all manner of lottery tickets each year, would welcome a B.C.-tailored version of Britain's savings-cum-gamble scheme.

Also, since we do spend on lotteries, why not have a try at keeping some of the money at work in our province?

At this point, we might dip into a letter from E. F. (Beau) Tracey, 2411 Epworth Street, who sends along impressive lists of premium savings plan prize-winners printed in recent issues of London's Daily Telegraph.

"I suspect that most if not all of those sitting in the Legislature have at some time purchased a ticket for a turkey, car, boat, etc,." former Royal Marine Tracey declares. "And, let's say it — a ticket on a lottery in other provinces, or even in the Irish.

"Well, nothing could be fairer than the bond interest lottery operated by government in the United Kingdom, where the 'tickets' are sold in post offices and banks, and the draws are operated electronically. The investor in this draw doesn't even lose his money. It's there as long as he desires, and can be withdrawn any time."

Naturally, a B.C.-based scheme would have its limitations. Draws might be made only once or perhaps twice a year, and of necessity, the prizes would be fewer and smaller.

Even so, I think the notion's worth looking into.

This year, I'll no doubt buy a ticket or two on the Irish and indulge in several other chance-takings from which sponsors far removed from the domestic scene reap rich harvests.

As one who wouldn't mind having his cake and nibbling it too, I'd much sooner invest those bucks in a bond-supported lottery here at home.

THREE BIG STYLES ONE LOW PRICE

Sklar designed and built these handsome two-piece sofa suites with tomorrow in mind... they're priced so you can afford them today:

the Bay

Two-piece suite in style A, B, or C. **$479**

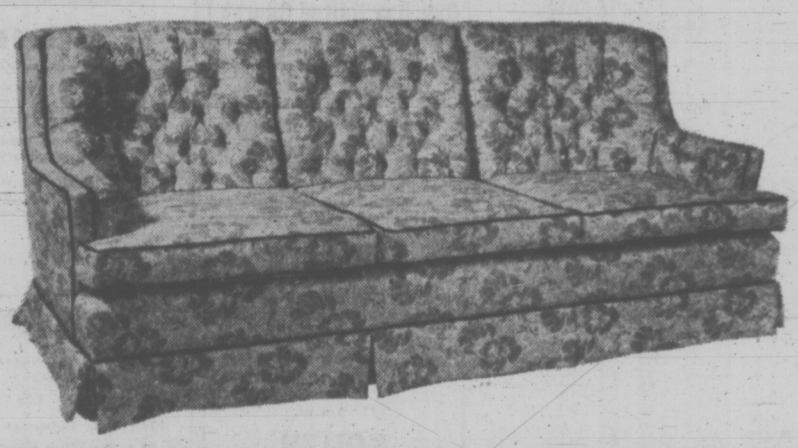
USE YOUR BAY ACCOUNT CARD: Make 25 payments of $25, final payment of 1.67, including B.C. sales tax.



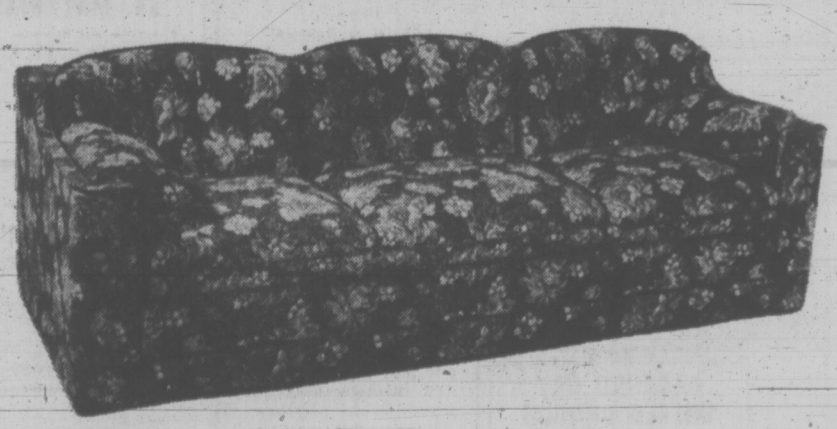
A. TRADITIONAL HIGHBACK. Semi-attached three-division back. Roll-over arm styling. Reversible seat cushions with contrasting welts. Arm caps included. Upholstered in 100% cotton matelasse. Moss/olive floral pattern.

Now in full swing, the Bay's Home Fashion Event. Watch for the value-packed specials at all Bay Stores.

Use your Bay Account Card



B. TRADITIONAL BUTTON-TUFTED BACK. Three seater style with high back. Contrasting welts. Arm caps included. Beautifully upholstered in nylon matelasse. Moss/olive floral pattern.



C. SPANISH STYLE SUITE. Available by special order. (Allow up to 8 weeks for delivery.) Sofa and chair have semi-attached bucket backs. Seats have contrasting welts. Bolsters are included for sofa. Upholstered in 100% cotton slub floral print.

MATCHING LOVESEAT in any of above styles. Available by special order. (Allow up to 8 weeks for delivery.)

Only **$269**

Furniture, Downtown (sixth floor), Lougheed, Richmond, Victoria, Prince George, Kamloops, Kelowna, Penticton, Trail

Lloyd's AM/FM stereo

with 8 track tape player, two separate matched speakers, stereo headphones, set of 2 pre-recorded tapes, and stand-to-hold-it-all for only:

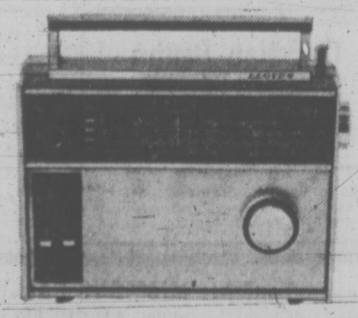


$199

USE YOUR BAY ACCOUNT CARD: Make 19 payments of $12, final payment of 7.59 including B.C. sales tax.

Features like these make it a great buy: separate bass and treble controls... loudness control switch... AFC... balance control... slide rule dialing with logging scale... stereo indicator light... stereo headphone jack... stereo phono input jacks... external antenna terminals... power cord FM antenna... lighted sequential tape program indicator... automatic and manual program changing on the 8-track player... spring loaded cartridge receptacle. Wood cabinet enclosures with never-mar vinyl woodgrain finish.

Lloyd's 5-Band AC/Battery Radio—solid-state portable with FM, AM, marine, short wave and police-public service bands —a great listening investment:



69.99

It's literally packed with quality features: Navigator volume and tone controls. Powered by 6 long life 'C' cell batteries or built-in AC power cord. Slide-rule dialing with logging scale. Squelch and fine-tuning control. Telescoping antenna with swivel base. Earphone jack. Input jack permits unit to be used as amplifier, with telephone pick-up. Batteries and earphones included. Dimensions: 8¼"x11¼"x3-5/8".

Home Entertainment Centre, Downtown (sixth floor), Lougheed, Richmond, Victoria

DAILY STORE HOURS: 9:30 A.M. 'TIL 6 P.M. THURSDAY AND FRIDAY 9:30 A.M. 'TIL 9:30 P.M.

DIAL 385-1311 Hudson's Bay Company **FREE PARKING** THERE'S MORE FOR YOU DOWNTOWN

Victoria Times
SATURDAY, FEB. 12, 1972 23
SECOND SECTION



Photo by John Mather

Mayor Pollen and media cruise past bad and the not so bad

Bennett Slams Pollen In Hotline Talkfest

Victoria Mayor Peter Pollen is under attack again from Social Crediters; this time it was the boss himself.

Premier W. A. C. Bennett phoned CJVI hotline host Joe Easingwood Friday morning to lay off on Pollen.

"He (Pollen) just gets elected in December, does nothing, makes a few cracks and criticisms at the provincial government and runs for a holiday in Honolulu," the premier said. "I wonder who's tired."

Immediately prior to the current legislature session Bennett vacationed in Southern California for approximately two weeks.

'ASK SKILLINGS'

When questioned by Easingwood the premier kept repeating this statement.

Earlier this week Pollen criticized Greater Victoria's four Socred MLAs — Waldo Skillings, Jolm Tisdalle, Herb Bruch and William Chant — for having never done anything for the area in all the years they have been in office. Skillings retorted in the house Wednesday, calling Pollen a "pipsqueak."

When asked why Pollen had left the Social Credit party, Bennett again repeated. "You just better ask Mr. Skillings."

Do you think Pollen is a good man? the premier was asked.

"I only judge a person by what he does, and so far he has done nothing."

Asked about who chose Pollen to run as a Socred MLA in Oak Bay in 1968, Bennett replied: "I didn't nominate anybody . . . I don't select the candidates."

Obviously nettled, Bennett often stammered during his phone call.

Pressed about the lack of treatment centres in B.C. for treatment of young drug users, Bennett said "talk to Mr. Loffmark about it."

Easingwood then said he found it impossible to get hold of the health minister.

"He's on vac . . ." hesitated the premier before he went on to say "you got hold of the premier."

When it was suggested to him that his home-owner grants were discriminatory to tenants, especially elderly persons, Bennett replied. "Any tenant can go out and buy a home in B.C."

SOCRED POLICY

He said that Socred policy is trying to encourage renters to buy homes.

He claimed that with the home-owner grant "a thousand renters a month" are now buying homes in B.C.

An elderly woman later phoned in and asked Bennett about people who have bad health and therefore can't run a home.

"If they run a rented home, they can run a bought home," the premier replied.

"There is one thing about the premier of this province, though he may be criticized, he never makes a promise he doesn't keep," Bennett said.

Asked again about an interview: "I make no promises. I have only made one promise in my life and I made it to my wife."

MAN SAVES FAMILY IN MORNING FIRE

An early-morning fire today caused $8,000 damage to a house after a man evacuated his wife and three children.

The fire occurred at 3:35 a.m. at 1904 Davie St.

Fire department officials said Joac. Moniz woke up to the smell of smoke coming from the room where his three children were sleeping. Moniz roused his wife and they got the children out of the house.

Officials said Moniz suffered minor burns on the hand and back.

Good Housekeeping Can Help Save Shoreline, Pollen Says

By CLEMENT CHAPPLE
Times Staff

"All we want is intelligent shoreline housekeeping."

With this punchline to a colorful commentary on the condition of Victoria's Inner Harbor waterfront Friday, Mayor Peter Pollen was probably understating his intentions.

LITTLE NEED

But to reporters and photographers accompanying his water-taxi tour of the harbor there seemed little need for the familiar Pollen over-emphasis.

Except for a few isolated patches, Pollen showed the waterfront to be a popular place to deposit junk and waste of all descriptions.

Along with Old. Ove Witt, parks chairman, Pollen's aim is to persuade the managers of the Inner Harbor's industries, by means of photographic evidence, that they should begin cleaning up their messes.

A favorable response will include paying money towards cleanup operations made necessary by the actions of several industries.

"Look at that," Pollen remarked, pointing to the oily shoreline, were a mass of tangled, rusting lumbering cable had been pushed half into the water. The site was part of the B.C. Forest Products plant at the upper end of the harbor.

Pollen then identified a burned out and broken down wooden hulk as another part of the BCFP operations.

Passing some isolated Arbutus trees fronting the Point Ellis House museum, the water taxi came upon a log boom where a jack-ladder was feeding logs into the BCFP mill.

That sight, Pollen said, was the healthy variety of industrial waterfront.

While the mayor expressed surprise at seeing some improvements on the state of the waterfront since his last, private, tour a few weeks ago, other spots had worsened.

"Now that light blue wreck wasn't there three weeks ago," he said, indicating a small bay where a city sewer once emptied, now taking on the appearance of a junk car dump.

At the Ocean Cement site in Rock Bay, Pollen pointed out two small houses on trailers sitting at the waterfront foot of an unused city roadway. Without permission or explanaion, the houses had appeared two or three years ago, he said.

But the Ocean Cement shoreline itself was looking up, the mayor judged.

Indicating a barge stacked high with wood chips, Pollen explained that spilled chips over the years have killed plant life on the harbor bed.

NOISY RATS

One of the two green sheds that jut out from the Ocean Cement site at the foot of Humboldt was described by Pollen as a derelict. The city might find a way to tear it down before the deadline for removal of the whole factory comes in about 18 months, he said.

One of the nearest installations was the federal department of transport operation just north and west of the Johnson Street bridge.

One of the worst: the Wasteria Machinery Depot at Ogden Point, the "finishpiece" of the harbor, said Pollen.

If a yachtsman moors the boat at the CPR docks in front of the legislative buildings, Pollen said, he can hear and see the rats that collect around the pilings at night.

"Big jobs like that," Pollen said, holding his hands 18 inches apart. About half of the outer dock is fenced off and condemned, and the pilings are largely rotted away.

One of the best ways of getting industry to cooperate, he said, was to open up parts of the harbor to the public.

In this way, the actions of industries "will be continually scrutinized," and encouraged to keep up a program of "intelligent housekeeping."

Administration Costs Cited

A study committee set up by the Community Chest of Greater Victoria has urged it to take a close look at the administrative expenses of the agencies it supports.

The committee says the chest's directors should decide whether to continue financial backing of agencies whose budgets include "excessively large administrative and executive expenses, particularly when related to the total allotment made by the Community Chest."

At a press conference Thursday when the report was made public, vice-president W. H. Armstrong said such factors have always been taken into account when assessing agencies' budget requirements, and grants have been set accordingly.

Under questioning, however, he admitted that instances do arise where a significant slice of a particular allotment goes in salaries and other administrative expenses, and said he could understand public concern on this score.

But Armstrong pointed out that full-time professional staff employed by various agencies enable them to provide services which, in turn, generate a great deal of volunteer help.

. . . But Apathy Can Kill It

By HUMPHRY DAVY
Times Staff

As a load of fill rolled down the bank, the last remaining bit of one of Victoria's popular swimming areas was obliterated this week for all time.

"The end of White Beach in the Outer Harbor at the foot of St. Lawrence Street is a symbolic example of the gradual degradation of our natural environment," said Blayney Scott, a member of the Scientific Pollution and Environmental Control Society.

How long are we going to continue to place commercial use over people use," he added. "The destruction of the beach is an example of misplaced values."

White Beach, which is no more, formed part of a small cove situated between the Outer Wharf and the Victoria Machinery Depot property. The west point of the cove is occupied by the James Bay Anglers Association which operates a boat ramp.

No newcomer can visualize today how the beach once looked because Canadian National Railways, which obtained the foreshore rights, has filled in the areas to create more land for the storage of lumber.

But Scott recalls it was a clean, white sandy beach more than 100 yards long. In the 30's it was frequented by Victorians because the water was warm and sheltered from winds. There was a changing house and sufficient space for picnicking.

Erosion of the beach was gradual, he said. First the city selected the beach to run a sewage pipe out to sea. This resulted in a ban on swimming.

Alternate routes through commercial property were not considered.

"Then slowly, bit by bit through the 50's refuse and fill were dumped on the beach," he said. "Despite this children played on the beach."

The CNR completed the job with fill.

"White Beach may not have been any concern to people living in choice residential areas of Greater Victoria," said Scott. "But it was important to children of families in the lower income brackets.

"It is a symbolic example of disregard for land values, poor management and lack of planning," he said. "It is a dead loss now — too late to do anything."

Norman Taylor, president of the James Bay Anglers Association, said several years ago the association attempted to save the small bay.

"But the city was unwilling to spend the money," he said. "We had plans to build a breakwater out to sea which would have created a small basin."

Disputed Rate Blamed on Oak Bay

The municipality of Oak Bay itself requested a reassessment of a condominium building on Newport which resulted in other assessment increases which council had condemned as "discriminatory."

This fact came to light Friday at an Oak Bay court of revision when municipal assessor D. C. Wyatt was questioned by lawyer Douglas Gray.

Gray, representing his mother who owns one of the condominium suites at the Oak Bay Towers, 1400 Newport, asked Wyatt who had ordered the reassessment of the property.

Wyatt said he had written provincial assessment commissioner Percy Wright requesting the reassessment. Wright had replied Dec. 20, ordering that it be done.

At a recent council meeting, several of the condominium suite owners appeared before council, stating that the increases on assessments, some as high as 50 per cent or more, would result in their total taxes being increased by in some cases, close to 200 per cent. These figures are based on the 1971 mill rate and do not allow for an increase in the mill rate.

Led by John H. F. Turner, who Friday made representations on behalf of himself and 21 other occupants of Oak Bay Towers, they asked that council write Wright, suggesting that the large increase be phased over a period of years.

Council agreed to ask the provincial assessment commissioner to ease the blow by phasing the increases over a period of years, agreeing with the owners that the big jumps were discriminatory.

NOTHING TO HIDE

Wright's reply was received by municipal administrator E. H. Hart Friday, who said he could not reveal the contents until all council members had had an opportunity to see them.

Wright, too, felt that it was up to Oak Bay council to release the information first although he said that his department had nothing to hide.

He agreed that it was Wyatt who had asked him to order a reassessment and he cited section 9-2 as his authority for ordering it.

"If there is an extreme discrepancy in assessments, obvious inequity, a reassessment can be ordered," he said.

At Friday's court of revision, Gray contended that the reassessment was "null and void" because it was not based on any changes in the physical characteristics of the land or properties.

Therefore, he said, any increases should be limited to the 10 per cent ceiling set for any one year in another section of the assessment Equalization Act.

Wright said Friday the 10 per cent ceiling could also be waived if a reassessment had been ordered.

At Friday's court of revision, Gray and others argued that a 1971 amendment to the Strata Titles Act had resulted in discrimination against condominium owners.

The amendment states that condominium suites be assessed as separate parcels of land and improvements. This ruling does not apply to other types of apartment buildings.

Wyatt told the court Friday that the reassessment was designed to bring the levies more in line with those on residences and the other two condominiums in Oak Bay, the Anchorage and the Uplands Gates.

The general assessment aimed for, he said, was 33.5 per cent of the market value, based on actual sales. He said that 1971 assessments for Oak Bay Towers' residents had averaged out at 22 per cent of actual sale prices.

The hearing was adjourned to 10 a.m. Wednesday, Feb. 23.

Difference Of a Word

In a Friday Times story headlined "Police Struggling In Attack On Crime" the word "not " was inadvertently dropped from one paragraph.

The paragraph read: The figures show that in 1971, more than 68 per cent of reported crime was cleared by police action, compared to 67 per cent in 1970.

It should have read: The figures show that in 1971, more than 68 per cent of reported crime was not cleared by police action, compared to 67 per cent in 1970.

Funds Sought for Centre

A door-to-door blitz to raise $600,000 for a recreation complex near Sidney will be launched on the Saanich Peninsula next Thursday.

Al Storey, spokesman for the Saanich Peninsula Agricultural and Recreational Association, says plans for an indoor pool have been added to the curling and skating rink complex proposed for three acres of department of transport land beside Victoria International Airport.

SPARA was formed about two years ago and has been trying to get the recreation project off the ground since then. About $10,000 has been raised and SPARA directors believe the time has come to go to the people.

The 50-metre pool proposed would make organized swim meets possible and the building would also house roller skating, lacrosse, boat shows and badminton in addition to ice skating and curling.

A mezzanine floor above the curling surface provides for lounge and catering facilities.

Storey says peninsula residents will save themselves tax dollars by supporting the project through buying debentures now rather than through a referendum later.

If the project was approved by referendum later it would cost homeowners $400 each, in comparison to $205 invested in debentures now, he said.

"The difference is that tax money is gone forever whereas debenture purchases yield six per cent per annum for 12 years."

Curtis 'Spread Too Thin'

Saanich Mayor Hugh Curtis' political rival at the last municipal election said today recent developments prove again Curtis "is spreading himself too thin."

A. W. (Bud) Mesher, auto dealer and open-line broadcaster, said B..C Hydro made clear two years ago it planned running a high voltage power line on towers beside Colquitz Creek.

He was referring to a recent letter from Curtis to Hydro chairman Gordon Shrum in which Curtis said the line with its 90-foot towers would destroy a green-space rehabilitation program along the creek.

"This is something a mayor, if he's paying attention to his job, should have known all about," said Mesher.

He had criticized Curtis before for the variety of roles he fills, including chairman of the Capital Regional Board and the same post with the Municipal Finance Authority in addition to his job with a local radio station.

Mesher said another example of Curtis being out of touch in the municipality where he is mayor is the current spat between him and senior administrators over alleged planning oversights to the main firehall addition.



arthur mayse

Why Not the Lottery With a Difference?

TODAY LET ME DROP some ills on you.

If, for a few dollars, you could buy a government bond that paid four and a half per cent interest per annum . . .

And if you knew that a substantial portion of that interest would go into a government administered, operated and policed lottery prize fund . . .

Further, if at any time you could cash in your bond at purchase price . . .

Finally, if the interest remaining after deduction of prize money and administrative costs went to B.C. hospitals as a contribution for specialized services and research . . .

Would you head for the nearest sales depot and buy such a bond?

I would, quick as a shot. So, I firmly believe, would enough Canadians and visitors to Canada to make the scheme a success on all counts.

In terms of our provincial reality as we find it, what I've laid out for you is mere wishful thinking. But in the United Kingdom, a lottery based on bond sales has been flourishing for years.

The U.K. purchaser who invests a pound sterling in one of these bonds looks on the plan as a useful means of saving to which is attached a chance at money prizes both great and small. (Winning number in the monthly draw fetches the lucky holder a tax-free £50,000. Top weekly draw ticket pays £25,000.)

I see no valid reason why we shouldn't put a variation of the U.K. premium savings bonds lottery to work in this province. It would not, of course, finance our hospitals, which would continue to depend for their bread-and-butter allotment on government grants from taxes.

But it would provide funds with which to enlarge their scope and effectiveness. In our own home town, the yield of a lottery based on bond interest might go a long way toward meeting the annual cost of maintaining the open-heart unit which we lack and so badly need.

In this matter of lotteries, Premier Bennett's government has so far displayed a thumbs-down attitude. When Ernie LeCours (SC—Richmond) urged a lottery in recent House debate, the reponse was lethargic.

I think it's high time that the legislators who failed to react to the LeCours suggestion roused to an awareness of certain facts.

One is that a strictly-controlled government lottery of the sort I propose could prove a useful supplement to taxes in meeting specific hospital needs.

Another is that Canadians who prove their willingness to flirt with fortune by purchasing all manner of lottery tickets each year, would welcome a B.C.-tailored version of Britain's savings-cum-gamble scheme.

Also, since we do spend on lotteries, why not have a try at keeping some of the money at work in our province?

At this point, we might dip into a letter from E. F. (Beau) Tracey, 2411 Epworth Street, who sends along impressive lists of premium savings plan prize-winners printed in recent issues of London's Daily Telegraph.

"I suspect that most if not all of those sitting in the Legislature have at some time purchased a ticket for a turkey, car, boat, etc.," former Royal Marine Tracey declares. "And, let's say it — a ticket on a lottery in other provinces, or even in the Irish.

"Well, nothing could be fairer than the bond interest lottery operated by government in the United Kingdom, where the 'tickets' are sold in post offices and banks, and the draws are operated electronically. The investor in this draw doesn't even lose his money. It's there as long as he desires, and can be withdrawn any time."

Naturally, a B.C.-based scheme would have its limitations. Draws might be made only once or perhaps twice a year, and of necessity, the prizes would be fewer and smaller.

Even so, I think the notion's worth looking into.

This year, I'll no doubt buy a ticket or two on the Irish and indulge in several other chance-takings from which sponsors far removed from the domestic scene reap rich harvests.

As one who wouldn't mind having his cake and nibbling it too, I'd much sooner invest those bucks in a bond-supported lottery here at home.

Doing The Town

With DOROTHY FRASER

Indian basketry for collectors . . .

Somehow it had escaped our notice . . . not having had much to do with things Indian . . . but we learned this week that good Indian basketry pieces are scarce as hen's teeth, and have actually become collectors' items . . . So it isn't surprising that the Handloom . . . who've managed to acquire several choice baskets and Maquinna hats woven from sweet grass by Nootka Indians . . . are feeling pretty pleased with themselves! . . . These baskets are beautifully made and designed . . . have cedar bark lining and good strong handles . . . Very attractive and quite expensive . . . but then, as we said, they're very hard to come by . . . So if you'd like a memento of a fast-dying art . . . Handloom's the place to find it! . . . Some gorgeous new Wayne Ngan pottery is on display, too . . . large plates, vases, bowls, lidded pots, etc. . . . Some have lead trailing by way of ornamentation . . . others are done with the brush stroke, very oriental in feeling . . . There's a lovely bowl with blue birds . . . Big blue cookie jars . . . If you're a pottery buff, you'll want to see all the new Ngan pieces at Handloom . . . Be sure to see Elsie McNab's little pottery "Amish People" too . . . they're delightful! . . . By the way: Handloom's Empress shop is now open again . . . so drop in! . . . **The Handloom, 625 Trounce Alley, 384-1011 and Empress Hotel, 384-1518.**

Eggs are sexy, says a U.S. nutritionist. They provide vitamins for health and beauty . . . are low in calories.

Spring is busting out all over . . . at Wilson's! . . .

"What's coming in for spring?" . . . people have been asking us for the past few weeks . . . Well, as we've told you before, new clothes have been arriving at Wilson's . . . first in a trickle . . . now in a flood . . . So the best advice we can give you is go see for yourself! . . . Last week, for instance, a number of very smart suits and dress and jacket ensembles arrived from Mayfair . . . a Canadian manufacturer noted for excellence of craftsmanship . . . and the "soft construction" and fine detailing which make Mayfair clothes such a joy to wear . . . If you're going south in the near future, you'll want to look at the jacket dresses in a lightweight, silk-like material . . . Short sleeved dress, and jacket buttoning to the neck with silver buttons . . . in blue, vanilla and geranium . . . A perfect travelling outfit! . . . The same style is used for a camel hair outfit . . . and judging by what we've seen so far, camel hair promises to be as popular as ever . . . There are two-piece suits with softly styled jackets and straight skirts with little slits on either side . . . in a lovely shade of blue wool, as well as in geranium red . . . And an off-white dress with jacket which we could visualize as a smart going-away costume for a spring bride! . . . **W & J Wilson Limited, 1221 Government St., 383-7177.**

Jeans are definitely the "in" thing for the young. Not only in North America but all around the globe.

Mirror, mirror on the wall . . .

Mirrors are magic! . . . Judiciously selected and strategically placed . . . they can perform near-miracles in any room of a house . . . make small rooms seem larger . . . focus interesting reflections into hitherto dull spots . . . even bring the outdoors inside! . . . We saw a number of very beautiful mirrors in The Gallery this week . . . ovals, oblongs, rectangles . . . all with rich-looking carved or moulded frames . . . in various sizes to suit your every need . . . Prices are quite reasonable for such beauties . . . $85 to $95 . . . There's a dainty little cheval mirror . . . tall and narrow . . . just perfect for a corner in a bedroom . . . These are hard to find, as you probably know . . . So go have a browse around the Gallery . . . you might get some ideas! . . . During our own browsing, we fell in love with a lovely little "mini-sideboard" . . . swirl mahogany, with glass centre cupboards and two side cupboards and drawers. Just 28" high and 10" wide . . . this would make a very nice hall piece . . . And if you live in an apartment with a small dining area . . . it may be just what you need . . . The Gallery has another shipment of Victorian chairs too . . . Hand-carved mahogany with tufted velvet covers . . . in a lot of new colors . . . Rich reds, burgundy, greens and gold . . . **The Gallery, 825 Fort St., 382-5138.**

Valentino's evening wear for summer was ruffled, tucked and lace trimmed.

Pretty D'Antonelli shoes for spring . . .

If you'd like a pretty, dressy shoe . . . at not too high a price . . . we recommend you pay an early visit to Munday's and see their new patterns in D'Antonelli shoes for spring . . . D'Antonellis are Canadian-made shoes . . . very well designed and well-crafted . . . and bearing a price tag of just $27 . . . which is also the price of matching handbags, made from exactly the same leather as the shoes . . . This spring, all the D'Antonelli patterns at Munday's are new . . . There's a simple, very good-looking calf shoe with A-line throat (which means cut straight across), illusion heel and graceful tapered toe . . . Comes in beige, tan, or navy . . . A good suit shoe, we think . . . Another very pretty shoe is suede . . . bone, mid-blue and an off-red shade called melon . . . This has a high gored front and fold-over flap trimmed with nailheads . . . Another suede shoe with lower heel and broader toe has an A-line throat and rolled leather ornamentation . . . a type of trim being shown quite a bit for this coming season . . . Another similar suede shoe with sling back and plaster scroll trim should be on hand by the time you read this . . . Bone, melon and that very pretty mid-blue we mentioned above, are the colors for these two latter models . . . Two or three different styles in handbags match most of the D'Antonelli shoes. . . **Munday's, 1203 Douglas St., 382-2211.**

White with touches of beige, navy with white, and black with pink and green are Valentino's colors for summer 1972.

Take advantage of this big perm special . . .

Forget about the snow and look at it this way . . . Winter's almost over . . . soon you'll be blossoming forth in new spring clothes . . . and doesn't it make good sense to get your hair in tip-top condition . . . cut and permed and styled to make you look new all over . . . to do justice to those smart new clothes? . . . We've just emerged preening from the House of Glamour . . . with a brand new, permanent which we swear is the best we've ever had . . . but then we say this every time we get a perm at H of G . . . and it's always true! . . . What's more, this is the time for every woman to save money on her new perm because H of G have their big spring special on for the whole month of February . . . and if you're smart you'll make an appointment for yourself before the month is out! . . . You'll save money . . . and you'll be delighted with the results . . . Think about having a conditioning treatment too . . . you'd be surprised what one or two of these treatments can do for hair that's a bit dry or listless . . . Finally, how about letting the clever H of G people give you a new styling? . . . A real morale pepper-upper if ever we knew one! . . . Short haircuts are big news for spring . . . and the H of G stylists will create the perfect cut to make you look younger and prettier than ever! . . . **House of Glamour, 1175 Douglas St., 386-6188.**

Acquire a little silk dress with pleated or gathered skirt, and a jacket that can be shrugged on over everything.

Dine in style from this new oven-to-table ware . . .

Fine bone china certainly has its place in the scheme of things . . . but for family day-in-day-out use . . . we think there's just nothing to beat a really good oven-to-table ware set . . . especially in a home that veers to the contemporary in decor . . . One of the top makes of vitrified stoneware carried by Montague Bridgman is English Purbeck . . . and when we were in the store the other day, we found they had two new patterns . . . distinctive enough to catch our eye even before they were pointed out to us . . . One, called "Rock Fleur" is deep cream colored with a greyish brown border and etched flower design in the centre of the plates . . . The other new pattern is "Aztec" . . . a geometric design in the same basic colors . . . Put us in mind of some museum pieces we've seen in Mexico . . . There's a warm glow to this oven-to-table ware . . . and the colors . . . far from clashing with anything you already own . . . will, you'll find, blend beautifully . . . and enhance the effect of colorful cloths or crystal . . . Mugs, cups, teapot (very nice shape, by the way, with wooden handle) . . . salts and peppers, etc. are in plain dark brown to be used with either pattern . . . This Purbeck is open stock . . . A starter set for four costs but $35 at . . . **Montague Bridgman Ltd., 811 Government St., 383-0821.**

Travelcers will take you just about anywhere! . . .

We've just spent a fascinating half hour reading up on the forthcoming tours being offered by Travelcers Tours, of Vancouver . . . one of the very few tours operated by B.C. people and originating in Vancouver . . . Paulin's, who told us about Travelcers are most enthusiastic, and recommend these tours highly . . . they operate all year round, and take you just about anywhere you might want to go . . . by land, sea or air . . . in company with fellow-travellers who are mostly Canadians from our own part of the world . . . Just picking out some of the longer and more outstanding tours coming up in the months ahead . . . There's Japan by freighter in April . . . Britain in May . . . Yellowknife, Alaska, and California in July . . . Blue Ridge Mountains in September . . . Africa next January . . . Plus dozens and dozens of other tours in between . . . the Rockies, Arizona . . . California . . . Portugal-Spain-Greece . . . South Pacific . . . tours lasting anywhere from a few days to a few weeks . . . The beauty about these tours is that they're escorted and mostly all-inclusive . . . you've got everything done for you so you just have to relax and enjoy . . . in company with other like-minded and congenial people . . . Why not drop in to Paulin's and have them tell you about Travelcers Tours . . . Show you all the places you can go, so you can pick your own time and destination . . . You'll get so much more travel pleasure for so much less money when you travel Travelcers . . . **Paulin Travel, 1006 Government St., 382-9168.**

Advertisement

How One Working Mother Copes With Mealtime

family

WENDY DEY - EDITOR

By ANN DUNSMUIR
Times Staff

Most working mothers stuck with cooking dinner after an eight-hour stint at the office adopt one of two philosophies:

They belong to the "get the whole nasty business over with" school or the "put it off as long as possible" group.

Women in the second group keep hoping their husbands will crack just once and cook the dinner. But night after night they are disappointed.

Those who believe in rushing dinner to the table so they can relax afterwards are far more practical. They are also more resourceful — they have to be.

Women's magazines are full of cooking features geared to the meal time problems of the working wife. Unfortunately, these articles are too often written with the rich working wife in mind. Their authors assume their readers have wall-to-wall freezers and unlimited food budgets.

Lobster, Sherry

For example, the February issue of one magazine contains an article that promises "dinner in thirty minutes." The recipe calls for lobster, shrimp, canned white sauce and sherry. This entree is served in pastry shells with either asparagus or fiddlehead greens "to add a touch of color."

The writer ignores the fact that many wives work to keep their families out of bankruptcy.

When a magazine or newspaper does feature low-cost meals, the main course always requires hours of tenderizing, simmering or slow baking. If this advice is followed, what is saved at the supermarket is lost on the hydro bill.

Helpful advise for working mothers like Liz Godfrey, 31, who want to serve an economical meal half an hour after they arrive home, is almost non-existent.

Mrs. Godfrey teaches full-time at a day care centre. She likes to serve dinner by 6 p.m. at the latest, although she rarely gets home before 5:20 p.m.

Limited Budget

Her grocery budget is limited. Her husband, Jack, is a full-time student at the University of Victoria. She tries to keep within a $2 per day limit for dinner for three adults (they have a boarder) and an 8-year-old.

Her system takes brains, stamina, and planning. Saturdays Mrs. Godfrey checks food advertisements in the newspaper and chooses "whatever kind of roast is cheapest" anywhere in the Greater Victoria area.

This roast serves as the main course for at least two meals. For example, Sunday's roast of beef will be served Monday or Tuesday as hot beef sandwiches or stew.

Sunday afternoons Mrs. Godfrey bakes six dozen bran muffins, six dozen butter tarts and a couple of cakes or pies. These will last her family and their boarder until Friday.

Plans Carefully

Mrs. Godfrey does a lot of planning to cut down costs and save time. Sundays she draws up a menu for the week and sticks to it. This eliminates time wasted trying to decide what to fix for dinner when she gets home from work.

A typical week's menu would be:

Sunday: roast, roast potatoes, cabbage, cake, tea or milk.

Monday: hamburgers in buns, tossed salad, instant pudding, choice of coffee, tea or milk.

Tuesday: leftover roast beef with gravy, carrots and mashed potatoes, jello, coffee, tea or milk.

Wednesday: fried chicken, rice, turnips, strawberries (frozen), coffee, tea or milk.

Thursday: meat loaf prepared in the morning and placed in the automatic oven timed to be ready by 6 p.m., corn (frozen), potatoes baked with the meat loaf, instant pudding, coffee, tea or milk.

Friday: spaghetti, tossed salad, jello, coffee, tea or milk.

Saturday: chuck steak marinated overnight in the refrigerator, mashed potatoes, carrots, canned fruit, coffee, tea or milk.

Mrs. Godfrey always serves soup as a first course because it "cuts down on the amount of meat and potatoes they can eat."

Too Tired

Fridays, dinner consists of spaghetti, macaroni and cheese or homemade pizza because Mrs. Godfrey feels "too tired by the end of the week to cook."

Her menus are all planned to take a maximum of 30 minutes cooking time. Wednesday's meal is typical.

The moment Mrs. Godfrey came in the door at 5:20 p.m. she plugged in her electric frying pan to heat while she coated cut-up chicken in seasoned flour.

Once the chicken was browning she cut up turnips and heated water for both vegetables. By 5:30 p.m., the entire meal was cooking. Dinner was ready by 5:50.



Liz Godfrey works full-time in Centennial Day Care Centre

The grocery budget, excluding bread and milk, averages about $25 a week. Mrs. Godfrey expects to have to spend more than this for the next few months. Last summer she froze 45 pounds of carrots, 30 pounds of beans, 20 dozen cobs of corn and 20 pounds of berries. She used up the last of her frozen vegetables this week and will now have to spend money on vegetables.

She saves money on meat by buying the cheaper and tougher cuts of beef and tenderizing them in a special marinade made by combining 1 cup red wine, ¼ cup lemon juice, ¼ cup salad oil, 1 garlic bud (crushed), ½ tsp. red pepper, 1 tsp. dry mustard.

Chuck steak marinated in this mixture for 24 hours is "as tender as sirloin," according to Mrs. Godfrey.



—Photos by John McKay

Mrs. Godfery serves meal to husband, Jack, and son, Scott by 6 p.m.

FDA Urged to Ban Dye

WASHINGTON (AP) — The United States Food and Drug Administration was urged Friday to ban permanently a widely-used food, drug and cosmetics dye suspected of causing cancer, fetal death and birth defects.

Dr. Sidney M. Wolfe, co-ordinator of Ralph Nader's Health Research Group, said in a letter to the FDA that the dye, known as FD and C Red No. 2, is used in production of $28 million worth of food each day.

An estimated 1.5 million pounds of Red. No. 2, made from coal tar, are used annually to color breakfast cereal, gum, candy, pet foods, gelatin desserts, soft drinks, lipstick and pill coatings. Its presence is noted only as "artificial colorings" on a label.

Dr. Wolfe said FDA scientists have confirmed portions of Russian studies indicating the dye causes tumors in rats and has toxic effects on chicken and rat embryos. U.S. food and drug laws prohibit any food additive which causes cancer in humans or animals.

Montague BRIDGMAN Ltd.
China Crystal Gifts
811 Government St 383-0821

PROTEIN PERMS
Especially for Fine and Difficult Hair
The tremendous success of our Protein Permanents is due to satisfied clients. Top grade lotions only are used at budget prices all year 'round. Protein Permanents and healthy hair go together. No juniors to work on your hair here.
Phone 383-6015
Working Proprietor, Len Andrews of London, England
ANNAS TAYLOR BEAUTY SALON
1001 BROAD STREET (By Eaton's Carpark)

Entertaining Evening Ensembles . . .
Feminine flattery at its most delightful — lovely, full length gowns and ensembles that are perfect for every occasion. Make your choice from our outstanding selection including —
Full length skirts with co-ordinating blouses . . . look so elegant — feel so comfortable!
Enchanting full length gowns, created in gossamer fine, printed chiffon with long sleeves — stars of every evening occasion.
and from Thailand!
Full length dresses with the look of today with their lovely quilted skirts.
Sizes 8 to 18
From $50
CIVIC PARKING TICKETS VALIDATED
Mon. 'til Fri. 10 - 5:30 Saturday, 10 - 5
IMPACTS 'n IMPORTS
Centennial Square Off Douglas Street
PHONE 388-7023

BIX PAINT VARNISH REMOVING
We Strip — You Finish
SPECIALTY FINISHERS
382-4612

CONTACT LENSES
Take the modern way to visual correction and to a fuller enjoyment of life and its beauty
More people are wearing contact lens than ever before. If you are thinking of this investment, phone for our free 64 page booklet.
Not only do we guide you through the initial fitting and wearing schedule; but also provide frequent post fitted check-ups, so necessary for successful wear.
Serving Vancouver Island for over 22 years
AYCOCK OPTICAL
1327 BROAD ST. Phone 384-7651

STOCK REDUCTION SALE
Quality Clothing at Great Savings!
JOHN McMASTER
Men's and Ladies' Clothing Ltd.
1013 FORT ST. 384-4712

Lady Mae Shoppe Ltd.
featuring
Hot Pant and Pant Suit UNIFORMS
In Various Colors and White
Also — a complete range of uniforms for professional men and women ..... from 4.95
As Illustrated 19.98
824 YATES ST.
Phone 382-3342

Food Prices Go Up . . . Up . . . Up . . .



—Irving Strickland photos

Mrs. Elke Kluge, with son Nicholas, shops for bargains

By DAVID MAY
Times Staff

How do increased food prices affect you, the consumer?

The Times surveyed three local supermarkets this week to compare costs of certain food stapes with their costs in 1968, just five short years ago.

The shopping trip revealed that the meat eater is having a thin time of it and the sweet-toothed are taking it in the jaw.

Fish may be frozen — but prices aren't.

The biggest single price jump seemed to be in granulated sugar. In 1968, according to Statistics Canada, sugar cost 9.6 cents per pound. Stores surveyed this week showed the price for the same amount to be 17 cents — a 43 per cent rise in the last five years.

The one department in supermarkets most prone to attacks of galloping price tags is the meat counter. When the butcher refers to cuts, you can bet your beefsteak he's not talking about price reductions.

Sirloin, the Cadillac of the carnivore world, has risen from its 1968 average of $1.28 a pound to today's range of $1.79 to $1.85. Rib roast, $1.14 a pound in 1968, can't be found now for much less than $1.20, and it could cost you up to $1.41 a pound.

Even the lowly hamburger meat, alias ground beef, has risen in the world, if price is the criterion. In 1968 you could have picked up a pound, says Statistics Canada, for 59.5 cents. Now you're paying 75 to 79 cents a pound.

We may live in Victoria-by-the-Sea, but our geographical location has done little to prevent fish from tipping the scales at ever-increasing prices. Frozen cod fillets, circa 1968, went glassy-eyed for 48.5 cents a pound. Today they won't bat an eyelid for less than 69 cents, a 42 per cent rise in half a decade.

Canned salmon of the fancy pink variety, weighing in at 7⅝ oz. per can, also commands a fancier price today. Its 1968 price of 42.3 cents has been superseded by a local average of 69 to 75 cents.

The cost of dairy and poultry products showed similar rising trends. Chicken, however, averaging 59 cents a pound for a 1½ to 4 pound bird, has not risen as steeply as many of the other items surveyed. In 1968, cost would have been 49.6 cents. Reasons for this could be increased consumer demand (many people use chicken as a meat substitute) and mechanization of 'chicken factories'.

Milk has risen from 29.7 cents a quart to 36 cents. Grade A butter won't melt in anyone's mouth for much under 76 cents a pound, up from 71 cents in 1968.

The following table shows a comparison of grocery staples surveyed in three large local stores. The 1968 cost is taken from the Statistics Canada average January retail price for selected food items.

Item (varying by brands)	Local Aver. Price	1968 Price
Oranges, medium, per dozen	99-1.20	65.7
Bananas, per lb.	20	15.8
Potatoes, table, 10 lbs.	59-79	57
Lettuce, head	38-42	34.9
Infant's canned food, vegetable, per can	14	12.6
Soup, vegetable, 10 oz.	15-19	15.5
Orange pekoe teabags, 60	89-99	85
Coffee, instant, 6 oz.	89-1.43	1.07
Coffee, medium, ground, per lb.	87-1.00	89.3
Catsup, 11 oz.	29-35	26.7
Peanut Butter, 16 oz.	59-63	44.8
Jelly powder, 3 oz. package	13-16	12
White all-purpose flour, per lb.	14.5-15.4	11.9
Corn flakes, 12 oz.	39-41	34.8
Honey, white no. 1, 16 oz.	45-49	35.6
Salad dressing, 16 oz.	43-49	43.7
Meat loaf, canned, mainly pork, 12 oz.	53-59	55.7



Mrs. Hilary Ives



Ted Nowotniak



Mrs. Ana Mair

SHOPPERS' REACTIONS

This week's release by Statistics Canada — stating that food costs have risen by close to 8 per cent in the past year — was no news to most shoppers in stores surveyed this week by the Times.

The statistics merely bear out the shoppers' worst fears.

Mrs. Elke Kluge has two children. Her husband, who works at UVic, gives her an allowance which she describes as "generous enough to leave her something to save after the groceries are bought."

Increased prices have met with some resistance from the Kluge household, however.

Mrs. Kluge will go for cheaper cuts of meat and she will shop around much more in search of bargains. She goes as far as Sidney for her fish and has begun to make her own bread and do her own canning.

Mrs. Hillary Ives, of Saanich, also buys for a husband and two children. Food price rises have become so much the order of the day, says Mrs. Ives, that she and her husband have come to realize that an annual housekeeping review is a necessary part of the domestic economy.

When things become too tight, the first thing to be cut back is meat, she says.

"There's just no way I will pay $6.00 for a roast. Even a Sunday one."

The lunch hour break is Ted Nowotniak's chance once a week to go shopping for groceries. The Nowotniaks find it easier for him to slip into the supermarket, but getting through the checkout counter is proving more expensive with every passing week.

"We used to reckon on $15.00 doing the pair of us. Then we discovered we were overspending this amount fairly regularly. We've stopped trying to plan how much we need to spend on food."

One-time sirloin samplers, Nowotniak and his wife are now converts to the chuck steak.

A surprise lesson in economic nationalism came from Mr. and Mrs. E. Spencer, of Oregon, a pair of self-confessed vagrants hoping to tour the world. A former grocer, Mr. Spencer warns the Canadian shopper against buying goods made by U.S. companies. He cites the case of paper goods, breakfast cereals and soap powders as classic examples of items that are "incredibly more expensive" in Canada than their identical U.S counterparts.

The Spencers, ex-professionals of the shop counter, are guided in their shopping by quality, quantity and price comparison.

No amount of guidelines make shopping any easier for Mrs. Ana Mair. She and her husband, like a great many other Victorians, live on a pension. For this group most of all, the spectre of spiralling food costs is an ominous one.

'It used to be that pork spare ribs was the most economical cut of meat on the market. Now it's become so expensive that we may as well go for something that has less bones in it."

Mrs. Mair's search for bargains is becoming more difficult each week.

"It seems at times as if there will be no cheaper substitutes left in a few years," she says. And it's not only the basic food items that cost the pensioner dearly. The Mairs are particularly fond of honey, but with a 28.5% rise in five years, even this small luxury may be in jeopardy.

The problem, says Mrs. Mair, is that whatever happens, "we've got to eat."

And that, in a phrase, is how Mr. Rising Food Price has got each one of us firmly over a barrel.

Cost of Loving Rises With Card Sales Tax

LONDON (CP) — More Valentines than ever before will be slipped into Britain's mailboxes for this leap-year Valentine's Day, despite a continuing tough sales tax on greeting cards which doesn't help the cost of loving.

Jim Scott, president of an association embracing 31 firms of card and calendar manufacturers, says sales this year will probably reach 22 million — a large proportion of them still the traditional hearts-and-flowers type, though the biggest demand now comes from the younger end of the market for humorous, boldly-designed cards.

One representative message this year, apt in view of the frenzied real estate boom here, goes as follows: "I know your love is not for sale, but could I interest you in a long-term lease arrangement?"

Card manufacturers are still squealing about the swinging sales tax—originally 55 per cent — slapped on their products by the Labor government in 1968. It now has been cut to 45 per cent, but greeting cards still rank as luxury goods along with furs, perfume and jewelry, although Scott maintains "we are in the communications business."

The sales tax was the worst blow to the greeting card industry since Canadian-born Lord Beaverbrook as wartime supply minister banned them shortly before Christmas, 1941. The outcry from manufacturers was so great that the ban was reversed two months later on the ground that greeting cards were essential to the war effort.

In spite of the industry's current complaints, card sales generally are booming.

Valentines of one sort or another have a far longer history than any other cards. Among the earliest recorded in Britain, and still preserved in the British Museum, was one sent to his wife by a French nobleman caputred at the battle of Agincourt and imprisoned in the Tower of London in 1415.

Henry VIII — he of the six wives — was, appropriately enough, the man who instituted the Feb. 14 holiday by royal charter in 1537.

St. Valentine himself is thought to have been a Christian martyr executed for his faith Feb. 14 in the year 270. One story is that he restored the sight of his jailer's blind daughter and on the night before his execution wrote her a farewell note signing it From your Valentine.

But the modern association of Feb. 14 with rituals of love probably originates in the Roman Lupercalia, a fertility festival held in mid-February.

Camels Did It

PRAGUE (Reuter) — Mongolian scientists have pinpointed camels' milk as the reason nomads in the Gobi desert never suffer from anemia.

They're Swingers at 70

TORONTO (CP) — Romance is in the air when more than 100 swingers — with an average age of 70 — turn out each Thursday night for a senior citizens' dance at a local recreation centre.

Matty Eckler, centre director, said there have been a dozen marriages since the dances started 10 years ago.

Raymond Bruce, 74, was a widower with 10 children when he met his bride-to-be.

"When I laid eyes on Violet," he said, "I told myself: 'There's the gal for me.'

"We went steady at the dances and then we got married on Dec. 19, 1970. We're still here every week, no matter what the weather's like."

"There are four fellows interested in me," confided Mrs. Betty Lavery. "I can't decide which one I like best."

She and Mabel Rainsbottom were wary about disclosing their ages. "We're girls until we're 90," Mabel declared.

CRUISE TO ALASKA
APRIL 26—9 Nights
Reservations by Feb. 24
Victoria—385-0338
Port Angeles—206 - 452-2360
Write: Peninsula Travel Club
P.O. Box 945, Port Angeles
Wash. 98362

Stock Reduction Sale
Quality Clothing at Great Savings!
John McMaster
Men's and Ladies' Clothing Ltd.
1012 FORT ST. 384-4712

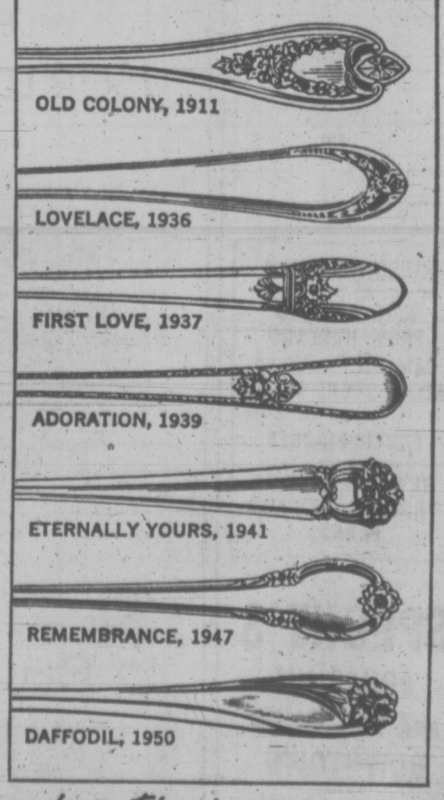

MR. LEONARD
Mayfair
Think of Having Your Hair
COLOURED??
OR FROSTED??
Think of
Margo Beauty Studio . . .
ANY Margo Beauty Studio
For a complete change — a subtle change — or a conditioning rinse — rely on an experienced
MARGO STYLIST
Just Minutes From Anywhere
MARGO BEAUTY STUDIO
MAYFAIR SHOPPING CENTRE 388-4238
HILLSIDE SHOPPING CENTRE 382-8218
SHELBOURNE PLAZA 477-1815
"A Business Built on Customer Confidence and Goodwill"

preferred for Spring
Fresh-as-Spring Dresses
In the true colors of spring! They're yours to wear right now, in easy-care polyester, trevira and other fabrics. Be first to wear the new 1972 styles, including the shirtwaist, pleats, belts, etc.
We invite you to browse and see the stock, as it is arriving daily. Some lovely coat and dress ensembles just unpacked!
Sizes 8 to 20, 12½ to 20½ available.
SPORTSWEAR AND 3-PIECE PANT DRESSES
Choose a new outfit now to wear for a full spring season.
LONG CARDIGANS
The ideal Valentine Gift! The perfect item to wear over pant outfits. Navy, white, red; extremely good value at $14.95
CLEARANCE — BLOUSES, SKIRTS, DRESSES
Still a good selection

E. M. Carter Ladies' Wear
218 MENZIES ST. 385-6511
Free Parking Behind Our Store — Open 9:30 to 6:00 Daily
Budget Terms Without Carrying Charges
CHARGEX

One Week Only
February 14-15
at the
EMPORIUM
All Imported Italian Glassware 20% OFF
Look for the Yellow Tag
Car Litter Baskets 49c
Formosa Wood, 7-Piece Salad Bowl Sets 2.99
Individual Salad Bowls ea. 49c
Fruit Bowls ea. 99c
Colorful Mugs ea. 29c
COSTUME JEWELERY—Necklaces, rings, bracelets, earrings, etc. ea. 88c

Did You Know
We will clean and style your human hair wig for
ONLY 3.75
EMPORIUM
767 Fort 385-3722
Hillside Centre 386-0221

International Silver's 1847 Rogers Bros. pattern revival
Some pattern favourites of the past 50 years offered once more.
... Fill in. Add-on and "update" your service in the pattern favourite chosen so proudly years ago.


Orders must be received by March 15th for fall delivery
Quality Crafted by
THE INTERNATIONAL SILVER COMPANY OF CANADA LIMITED
Yates St. BIRKS JEWELLERS Hillside



dear abby

Road to Popularity Hard One to Travel

DEAR ABBY: I have a sweet motherless 14-year-old niece who comes to me with her problems. She has asked me so many times to tell her how to be "popular." Is there something you can recommend for her to read? I know there is no easy road to popularity, but I would like to help her. Please? — Aunt Laura.

DEAR ANUT LAURA: Will this do? I wrote it in my column nearly 10 years ago, and it's still true:

"The key to being popular with both sexes is: Be kind. Be honest. Be tactful. If you can't be be beautiful (or handsome) be well-groomed, tastefully attired, trim of figure, and KEEP A SMILE ON YOUR FACE! Be clean in mind and body. If you're not a brain, try harder. If you're not a great athlete, be a good sport.

"Try to be a standout at something. If you can't dance or sing, learn to play an instrument. Think for yourself, but respect the rules. Be generous with kind words and affectionate gestures, but save the heavy artillery for later. You'll be glad you did. If you need help, ask God. If you don't need anything, THANK God!"

CONFIDENTIAL TO "GRATEFUL BEYOND WORDS": Most small-town clergymen are overworked and underpaid, so since you say you can "well afford it, offer him a gift of cash. If he wishes to donate it to the church, let it be his option. Your letter indicates that your clergyman went far above and beyond the call of duty in your behalf, so be as generous with him as he was with you. (And if he's "insulted," you can blame me.)

What's your problem? You'll feel better if you get it off your chest. Write to ABBY, Box 69700, Los Angeles, Calif. 90069. For a personal reply enclose stamped, addressed envelope.

Hate to write letters? Send $1 to Abby, Box 69700, Los Angeles, Calif. 90069, for Abby's booklet, "How to Write Letters for All Occassions."

The 24-Hour Dress

For the woman who has "nothing to wear" there is something most reassuring about having a dress that will be appropriate for any social occasion.

And when a designer is thoughtful enough to provide a pattern for a dress that can change its character from daytime to evening with only a change of fabric, it is an economic pleasure as well.

Mr. D'Crenza, the designer in this instance, who dresses so many international travellers, suggests the dress in a heavy crepe for an evening look. He has used a contrast belt set into side seams to simulate a high-waisted look but the belt could be self-material and set at a line most becoming to the wearer.

The long-sleeved version is made up in this designer's favorite fabric, men's wear flannel, but the pattern is well suited to any other type of wool. The skirt moves with the body in that slight flare so flattering to the figure.

To order the D'Crenza California Couture printed pattern No. D-4201 in sizes 10 to 16 (new sizing) send $1.50 in American funds to Couture Patterns, Box 2740, , G.P.O. New York, N.Y., 10001. Add 25 cents for mailing and special handling. Print plainly your name, address, pattern number and size. Please allow 14 days for delivery.



A change of fabric can take this dress to office or party

Child-Proof Pill Box Recommended

BRANTFORD, Ont. (CP) — A coroner's jury ruled this week that the mother of a three-year-old Brantford girl, who died Jan. 14 of a drug overdose, should have returned a tranquilizer pill container to a locked box where medication was kept in their home.

Robert Farr told coroner Dr. James Carson that the lock-equipped box was obtained after his daughter, Tracy Lynn, had consumed pills twice before.

The jury recommended that further design and development be done to produce a pill container that cannot be opened by children. It was recommended that use of the containers be mandatory for all prescriptions.

The inquest was told the child consumed 25 to 30 of the pills, Etrafon D, an antidepressant tranquilizer that had been prescribed for her mother.

Dr. A. E. Croal, a pathologist at Brantford General Hospital, where the girl died, told the jury cause of death was brain damage resulting from an overdose of the drug.

Mrs. Farr said she was busy and had put the pills on the top shelf of a cupboard in the kitchen rather than returning them to the metal box.

She added she was sleeping that afternoon and when she awoke she found her daughter convulsing. The empty pill container was on a kitchen counter, near a chair the youngster had used to climb on to the counter. The child died a week later.

The jury criticized the Farr's family physician, Dr. R. W. Farley, saying that, knowing the mother's condition and the child's past history, he should not have prescribed such a large amount of the drug. Evidence revealed he had prescribed 100 pills for Mrs. Farr in November.

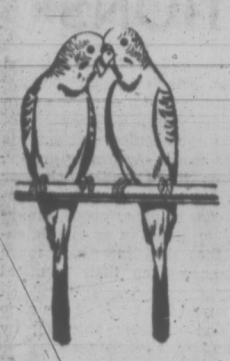


Say Goodbye To Unwanted Hair Once And For All!

Our Knee Dermatron Method is world renowned. It removes hair from face, arms, legs, speedily, permanently.

Beauty Salon, Fifth Floor

EATON'S



CLEARING OUT SALE

SPECHT'S

AQUARIUM and PET SHOP

DOWNTOWN STORE ONLY

Savings Throughout the Store . . .



ALL MERCHANDISE 20% OFF

CLEARANCE AT OUR DOWNTOWN STORE ONLY

STORE FIXTURES

Including aquariums, bird cages, aquarium heaters, water pumps, aquarium stands.

HILLSIDE ONLY

JUST ARRIVED FROM HOLLAND

CANARIES — $9.50

RED FACTORS $12.00

and

EXOTIC FINCHES

NEW SHIPMENT OF TROPICAL FISH AND PLANTS

SPECHT'S

AQUARIUM and PET SHOP

DOWNTOWN

701 Fort St.

384-7431

and at the

HILLSIDE SHOPPING CENTRE

384-6453

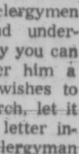


New Protein Lotion Discovery

Curls, Waves Straight Hair...

Without Permanent Wave Solutions!

No matter how straight and hard to curl your hair is, just spray on new discovery PERFORM LOTION with PROTEIN. Comb through hair, put up on regular curlers or pins. Overnight hair takes on soft, lustrous, casual waves and curls as lovely as natural wavy hair. Adds manageable body, waves last longer than ever before. Your hair stays neat and wavy no matter how damp or rainy the weather. Conditions and revitalizes dry hair. Imparts a casual, natural-looking resiliency. Guaranteed satisfaction or money back. Try PERFORM with PROTEIN today.



JUST COMB IN

At Drug and Department Stores

Radiation Study Underway

WASHINGTON (AP) — The United States government is launching a five-year study to determine whether humans are endangered by electromagnetic radiation from such everyday gadgets as television sets and microwave ovens.

Clay T. Whitehead, director of the White House office of telecommunications policy, has approved a $63-million program involving more than a dozen agencies.

The study also will focus on equipment such as radio transmitters, radar sets and lasers.

The study was recommended by the Electromagnetic Radiation Advisory Council, a body of non-government experts that has worked with federal agencies for the last two years.

The council has suggested a series of experiments starting with animals and eventually involving humans.

YOUR HOROSCOPE

Forecast for Sunday, Feb. 13, 1972

By SYDNEY OMARR

ARIES (March 21-April 19): Emotions run high; nothing now is apt to occur halfway. Know this and don't play games. If you start something, finish it. Romantic interests are highlighted. If married, you rediscover mate.

TAURUS (April 20-May 20): What has been held back is released. Secrets pour out; frustrations are aired. Time now is for action, not procrastination. Be independent, but avoid being overly aggressive. Important task is finished.

GEMINI (May 21-June 20): Study Taurus message. Be ready for new contacts, concepts and challenges. Bring forth creative resources. What was to have been settled is reactivated. Stress independence, originality. Keep communication lines open.

CANCER (June 21-July 22): Friend is aggressive. Hold your ground. Be amiable without being weak. Money is involved. Give yourself time. Refuse to be rushed into any agreement. Be quiet within. Answers will be forthcoming.

LEO (July 23-Aug. 22): Lie low. Obtain hint from Cancer message. There are more options than you might imagine. Know this and play waiting game. Permit one close to you to take initiative. Maintain sense of humor. Be receptive.

VIRGO (Aug. 23-Sept. 22): Tread lightly. Don't force issues. There are fine points yet to be settled. Read between lines. Cautious approach uncovers loopholes. Act accordingly. Protect self in clinches. Maintain steady pace.

LIBRA (Sept. 23-Oct. 22): This is no time to dabble. If in the cold plunge or nothing. Creative endeavors are favored. Trying to do things in routine manner could lead to disappointment. Give of yourself — all the way.

SCORPIO (Oct 23-Nov. 21): Don't permit pride to stand in way of progress. Means ask for aid if needed. Family member can figure prominently. Contract dispute is settled if you get expert advice. Build on solid foundation. You will comprehend.

SAGITTARIUS (Nov. 22-Dec. 21): Postpone journey if possible. Ideas, plans need time to jell. Quarrelsome neighbor, relative grabs spotlight. Refuse to become discouraged. Realize jealousy accomplishes only unhappiness. You will understand.

CAPRICORN (Dec. 22-Jan. 19): Speculative ventures would best be left for another time. Avoid arguments with young persons. Creative drive requires constructive outlet. Don't hurt one you love. Stick to what is familiar.

AQUARIUS (Jan. 20-Feb. 18): You can successfully present program or format. Piece together puzzle. You can come up with meaningful answers. Key is willingness to let go of past. You can make your own future — and it can be bright.

PISCES (Feb. 19-March 20): Secret is revealed. What was considered embarrassing becomes topic for open discussion. Be forthright. Trying to hide facts would be error. Know this and act accordingly. Leo figures prominently.

IF TODAY IS YOUR BIRTHDAY you can be determined, at times stubborn. You are a square shooter, one who despises pretense. Recent adjustment in domestic area ultimately will benefit you. Significant month this year is October. You are on the way to remarkable comeback.

Forecast for Monday, Feb. 14, 1972.

ARIES (March 22-April 19): Accent friendly approach. Maintain balance and stress humanitarianism. Your wishes, with regard to opposite sex, can be fulfilled. Look beyond surface indications. Over-all view brings desired results.

TAURUS (April 20-May 20): Recognition for civic efforts is due. You may be surprised. What you thought others took for granted is not that way. Creative move impressed professional superior. You're going in right direction.

GEMINI (May 21-June 20): Don't lose sight of potential. You have a long way to go — but the journey is worth it. Means you can rise above obstacles. You learn now how to apply philosophical concepts. You become a bigger, better person.

CANCER (June 21-July 22): Some around you are intense. Display humor, but don't laugh at wrong moment. Question of financial settlement is apt to be paramount. Sagittarian figures prominently. You get to bottom of mystery.

LEO (July 23-Aug. 22): Emphasis on joint effort, tying together loose ends. Be aware of public relations. Question concerning marriage can be settled. Check details. It may be necessary to consult legal expert. Be thorough.

VIRGO (Aug. 23-Sept. 22): Work, health problems can be solved. Know this and avoid tendency to brood. Change works in your behalf. Don't resist progress. Get together with one who shares your interests. Gemini is involved.

LIBRA (Sept. 23-Oct. 22): You are revitalized. Your ideas are young. You come alive. Friends and family pay meaningful compliments. You can make successful domestic adjustment. Give and receive gifts. You're going to be happier.

SCORPIO (Oct. 23-Nov. 21): Build on solid base. Get house in order. Take inventory. Complete transactions. Attention centres around home base. Eliminate safety hazards. Be practical. Avoid self-deception. See in realistic light.

SAGITTARIUS (Nov. 22-Dec. 21): Activity centres around relatives, neighbors. Journey that has been delayed is undertaken. There are quick changes; forces tend to be scattered. Check reports, messages. Don't take others too seriously.

CAPRICORN (Dec. 22-Jan. 19): Collect information. Discuss budget with family member. Don't overextend. Plan carefully in area of money management. There is a tomorrow. Genuine bargain available if shrewd. Be a comparison shopper.

AQUARIUS (Jan. 20-Feb. 18): Lunar cycle high; timing improves. What you need comes into your life. Take initiative. Emphasize independence of thought, action. One who means much to you fulfills your desires. Ride with tide.

PISCES (Feb. 19-March 20): Activity indicated in connection with organization which aids handicapped. You could be visiting individual confined to home, hospital. Be charitable. Permit best instincts to flourish. You gain by giving.

IF TODAY IS YOUR BIRTHDAY this can be a power year. You can make progress financially and emotionally. If single, marriage is on horizon. Accept added responsibility. Rewards can be great. You have innate ability to communicate, to report, to move with the times.

(To find out who's lucky for you in money and love, order Sydney Omarr's booklet, "Secret Hints for Men and Women." Send birthdate and 75 cents (no cheques) to Omarr Astrology Secrets, care of the Times.)

SUNDAY THRU THURSDAY

KING OF ROASTS BUFFET

FROM 6 TO 9 p.m.

Prime Ribs of Western Beef Well Roasted with Yorkshire Pudding $3.95 PER PERSON

BEN AYLESWORTH SINGS FROM 7 TO 9 P.M.

the RED LION MOTOR INN

greater Victoria's only Full Facility hotel/385-3366

RESERVATIONS SUGGESTED.

EATON'S

Store Information 382-7141

Beauty Salon



Brush Perm

There's nothing more important to us than the health of your hair. Glossy, well-styled hair is a walking recommendation for our salon. That's why our stylists concentrate on total hair care . . . and the Brush Perm fits into this philosophy. Just enough body for style support . . . no frizzies, just soft curls and waves. First we cut your hair. Then the Brush Perm. The Special added ingredient is the style cut we give you after the perm. Then you brush it into shape. Ask about our

Introductory Special

In this age of advanced technology a permanent is generally safe on all types of hair. Lotions and conditioners have been developed recently to make tinted and bleached hair perm-protected. Straight or thin hair will look thicker and curlier. Come in and consult with our hair specialists. They'll recommend the lotions that are right for your Brush Perm.

Beauty Salon, Fifth Floor

W. E. BECK, O.D.

Optometrist

EATON'S Store Building Victoria, B.C.

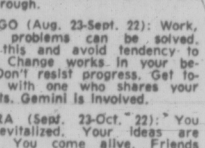
Fourth Floor, 382-7141



CONFIDENTIALLY YOURS

Barbara Brent

TORONTO, February 10th — Your dentures can fit comfortably again . . . thanks to a new plastic cream invention. This unique discovery . . . FIXODENT™ DENTURE ADHESIVE CREAM . . . helps hold dentures firmer for hours. You see, Fixodent forms an elastic membrane that not only helps hold dentures — both upper and lower — firmer, it holds them more comfortably . . . so elastic you can bite harder, chew better and eat more naturally even those foods you may have been avoiding. Many denture wearers have found that thanks to Fixodent their dentures have never felt so natural . . . that it's the nearest thing to having their own teeth again.



TIME AFTER TIME . . . readers have thanked me for suggesting DODD'S KIDNEY PILLS . . . when they have had a nagging back-ache and tired feeling. You see, Dodd's contain ingredients that bring effective relief by gently stimulating the kidneys to help relieve back-ache and that worn-out feeling. It was interesting to learn from a friend that Dodd's Kidney Pills are also very helpful during menstrual periods. "Dodd's Kidney Pills help relieve excess retention of body fluids resulting in bloating, swelling caused by urinary irritation during the menstrual period", she said. Another reason, I'm sure, why millions of people use Dodd's!



DON'T BE EMBARRASSED about hemorrhoids. Do something about them. A renowned research institute has found a unique healing substance with the ability to shrink hemorrhoids painlessly. In case after case, it was shown to quickly relieve itching and discomfort and help speed up the healing of the injured, inflamed tissue. This healing substance (Bio-Dyne) is offered in ointment and suppository form called Preparation H. You can ask for it at all drugstores. And if you aren't completely satisfied, your money will be refunded.

EATON'S

Store Information 382-7141

THERE'S MORE FOR YOU DOWNTOWN

From the Renowned Makers of 145.00 Wigs

Many Great Looks for the Price of One!

Reid-Meredith COQUETTE



Imagine! A 70.00 wig from the makers of the world's finest modacrylic fiber wigs. And yet it offers many of the fine quality features of Reid-Meredith wigs that sell for as much as 145.00. You can brush it into a flip, wear it straight, change to curls, or create a style of your own. Added to everything else, it's the lightest wig a woman can wear. See yourself in the Reid-Meredith Coquette. Now in our Wig Salon on the Second Floor of Fashion. You'll see what a difference a good wig makes.

Wig Salon, Floor of Fashion

His Walk Was a Snow Job

BARRIE, Ont. (CP) — Walking 300 miles across Ontario on snowshoes to blaze a hiking trail may not sound like an architectural project but it is for Peter Ridgway.

The third-year architecture student at University of Toronto justifies his class project by saying resorts involve architecture and trails are resorts.

Ridgway, 21, said he decided to lay out a hiking trail for his project after spending a weekend at Dyer's Bay in the Bruce Peninsula.

"We just sat up there on the cliffs, looking out over the bay, and I decided I wanted to find some way of preserving this type of experience."

He said he could have designed a resort hotel but added it would defeat his purpose by restricting the natural beauty to those who could pay and resulting in environmental damage in the form of parking lots and access roads.

SEES ENDLESS TRAIL

Last fall he compiled data about trails and maps of central Ontario and traced a tentative route running from the forks of the Thames in London to Lake Opeongo in Algonquin Provincial Park.

But he pictures his trail, which as yet has no name, as an endless one. He sees it eventually joining up with other trails in the province and in New York State.

He began his hiking just before Christmas when he walked from London to Elmira, 40 miles to the northeast.

"I think this area is best suited to trails for the type of people who want to get out for just a day, or who don't want to carry a pack."

Recently he has been hiking in the Barrie area on his way to Huntsville, 70 miles to the north. He also plans to do the stretch through Algonquin Park.

Ridgway said he had never gone hiking before but had little difficulty learning to walk with snowshoes.

AIMS FOR GRANT

Wearing thermal underwear, a sweater, a leather vest and snowmobile suit, he says he is not bothered by the cold once he gets moving. He carries 35 pounds of equipment including tent, sleeping bag, maps and dried food.

"The worst part is setting up the camp or taking things down in the morning because you have to take your gloves off."

He plans to apply for an Opportunities for Youth grant from the federal government in the summer. If he receives it he will go back along the trail organizing committees in each area.

"By then I'll have a handbook with a suggested route, but it'll be up to local people who know the area better to make arrangements for going through the various properties."

Ridgway says people, particularly those in small towns, are interested in his project and see the trail as a major tourist attraction.

Another reason he says he is getting support is because people who use hiking trails have a good reputation.

"The type of people who go hiking aren't the type who leave a mess behind."



RIDGWAY . . . long walk

LITTLE AIRLINE THAT TRIED IS PRAIRIE FAVORITE NOW

LETHBRIDGE, Alta. (CP) — A few years ago, the airport bus wheeled off the main route to pick up a fare on a side street.

One passenger wondered if the detour would make them late for the plane.

"Don't worry," said the bus driver. "I'm the pilot."

Driver Walter Ross also could have told the concerned customer that he was the president of the airline and one-third of the total staff.

That was 1966 and Time Airways Ltd. was making two round trips a day between Calgary and Lethbridge with an eight-passenger Beechcraft. Its competition was a 48-passenger Air Canada Viscount, making one trip daily.

Mr. Ross obviously knew what he was doing driving that bus because he now has four aircraft serving Medicine Hat, Lethbridge, Calgary, Red Deer and Edmonton.

Time, operating on the theory that the public wants small craft making frequent flights, now averages 150 passengers a day on the Calgary-Lethbridge run. Air Canada is no longer on the route.

The company now has a staff of 35, including 12 pilots, and has its own organization to handle reservations, maintenance and pilot training.

A scheduled airline was not in his plans until he criticized the service that was offered to Calgary by Air Canada.

"The local newspaper and some people in the community challenged me to do something about it and I filed an application to Ottawa."

GRANTED ROUTE

Two and a half years later he was flying the route and in 1970 Air Canada altered policy and relinquished some routes, such as the Lethbridge one, to regional carriers.

In putting together his operation, the 40-year-old Mr. Ross had extensive dealings with the federal air transport committee and he says he is baffled by some of the beaurcratic processes.

"Government people get so involved in details like gathering statistics they sometimes don't know what they are doing."

For example, he was told to change the company's financial year-end from April 31 to Dec. 31 because federal statisticians wanted their information on a year-end basis.

However, he said, the government is fair in its dealings and better than regulatory bodies in the United States which sometimes allow airlines to compete on uneconomic routes and go bankrupt.

One irritation is the rising airport costs which he says are "going up much faster than labor or fuel costs."

He is annoyed that airlines must pay $1 for every 10 seats on an aircraft—full or empty—for the use of terminal facilities by passengers.

He said plans for a $48-million terminal at the Calgary airport are unnecessary.

"The planners are trying to predict what will happen between 1970 and 1980 on the basis of what happened to airline traffic between 1960 and 1970 and that doesn't necessarily hold."

Despite the growth of Time Airways, it hasn't become distant from the people it serves.

"Our pilots are not just pilots. They have to be public relations men too and they're not so high on the hog that they can't carry a little baggage once in a while.

"Sometimes passengers joke about our 'itty-bitty' aircraft and wonder if we land on runways or on the grass. We offer a reliable service with no frills except some cute girls.

"We've never had an accident, our on-time record is better than 99 per cent and cancellations are practically unheard of."

Can a Big-City Surgeon Be Happy Rated GP?

NORTH HATLEY, Que. (CP) — Dr. Hector McDougall, after years of big city hospitals, practises from the rear of a small village restaurant.

It's a far cry from New York's Park Avenue, where he began his career but the 52-year-old surgeon says: "It's a great way to practise medicine." He's one of that vanishing breed, the rural general practitioner.

The general practitioner has a different approach, he says.

"In a way it's more rewarding. Surgery is a referred practice. Operating on practically everybody else's patients, you see the person in a more detached fashion. You never get to know them as well as you do in a practice like this."

And he enjoys seeing "everything, all classes of people."

"Sitting next to the president of the bank may be the biggest bum in the town. They all sort of gather here."

Dr. McDougall hangs his plain wooden plaque from a converted dining room. But these quarters are fully equipped including standard reception foyer, office, examining room, laboratory and a small operating room.

The nearest hospital is in Sherbrooke, about 20 miles to the northeast. Rather than send patients away for tests, he stains the occasional lab culture himself. And while he is not about to undertake major surgery, he does perform some minor operations.

HIS DAY IS BUSY

His car, standing ready with oxygen, can and does serve as an ambulance.

When he is not making house calls at 3 a.m., Dr. McDougall might see 50 or 60 patients a day. They come mostly from a 15-mile radius, but the summer visitors come from as far as Texas.

A routine day in this GP's life may range from stitching fingers to bleeding noses or more complex treatment like male sterilization (vasectomies), child-bearing and a great many problems with aging. He also administers some psychiatric medication.

Dr. McDougall graduated from McGill University in Montreal, and has since been a surgeon in several hospitals both in Quebec and New York. He chose North Hatley out of appreciation for the nearby Lake Massawippi, the tennis and the skiing. He lives with his wife on a farm just outside the village.

DAZZLING SAND BLINDING

ADDIS ABABA (Reuter) — A strange blindness that afflicts the inhabitants of Ethiopia's Dahlak Islands in the Red Sea may be caused by excessive ultra-violet radiation from sand and coral.

This is the conclusion reached by a British medical team under the leadership of Frederick Rodger, a tropical eye disease specialist. The team, from Britain's Scientific Exploration Society, spent five weeks on the islands.

Rodger told reporters he had been able to gain a general idea of the disease after examining a number of islanders suffering from both early and late stages of blindness.

"The most likely cause seems to be excessive ultra-violet radiation resulting from reflection from the dazzling white sand and coral," he said.

The team examined 1,800 persons out of the population of 3,000 and found 120 to be completely blind and at least half suffering from varying degrees of "Dahlak blindness."

"The condition was far worse and more common than we had thought," he said. "It was not apparent until about the age of 20. It took another 20 years to interfere with the eyesight and yet another 20 years before total blindness resulted."

The disease could be cured by surgery if caught at an early stage, Rodger believes. If sufficient fresh water could be found, it should be used for irrigation to grow trees to provide shade and lessen the reflection problem.

Hand Tools Stolen

Hand tools valued at $120 were stolen overnight in a break-in at Oak Bay Manor, a new senior citizens' complex nearing completion at Cadboro Bay Road and Bowker in Oak Bay.

Police said the thieves took only hand tools, leaving a number of power tools scattered around the locker, which had been opened by forcing the lock between quitting time at 4:30 p.m. Thursday and 8 a.m. this morning.

FURNITURE
Repairs, Refinishing
SPECIALTY FINISHERS
382-4612

REGISTER NOW
STRETCH & SEW Classes Starting
Feb. 28, 29, Mar. 1 and 2
Your choice of morning, afternoon and evening classes. Also Men's Pants Classes starting Mar. 3rd.
DO NOT BE MISLED!
S-T-R-E-T-C-H & SEW (TM) Fabrics are the only authorized people on Vancouver Island to teach you S-T-R-E-T-C-H & SEW (TM) methods; also to supply you with books and patterns.
Only OUR teachers hold certificates from S-T-R-E-T-C-H & SEW of Oregon, Inc.
S-T-R-E-T-C-H & SEW FABRICS
2341 Estevan Ave. 592-9622

One HOUR
"MARTINIZING"
CLEANERS
THE MOST IN DRY CLEANING
Fresh as a Flower—
IN JUST ONE HOUR!

OMAR SAYS
SPRING IS JUST AROUND THE CORNER
DO IT NOW AND SAVE
20% off Regular Prices
ON
CANVAS AND ALUMINUM AWNINGS
DISCOUNT PRICES
will also apply to an "Add-a-Room" or a "Canopy" for your trailer or camper.
CALL BOB MASSEY FOR FREE ESTIMATES
BUDGET TERMS AVAILABLE
OFFER EXPIRES MARCH 10
Easy terms of payment. Installation arrangements may be made to suit your convenience (no additional charge).
Jeune BROS. LTD.
570 JOHNSON ST. EV 5-7751

Reno Trips IN 1972
7 Days and 6 Nights
Trips Leave Saturdays
Return Fridays
AND FOR ONLY $85 Per Person
TRIP DATES
Feb. 26 to Mar. 3
Mar. 4 to Mar. 10
Mar. 18 to Mar. 24
April 1 to 7
April 15 to 21
May 6 to 12
May 20 to 26
Sept. 2 to 8
Sept. 16 to 22
October 7 to 13
October 21 to 27
Nov. 4 to 10
Nov. 18 to 24
$85 includes transportation, accommodation and tours. Free transportation to and from Victoria to join Tour.
BOOK SOON
Call now, tours selling up fast.
B.C. Parlour Car Tours
730 Douglas St.
385-4411

New at your PATIENT-CARE centre
Bauer & Black ELASTIC STOCKINGS
A complete wardrobe of stockings for all occasions . . . the name is Bauer & Black.
SURGICAL SUPPLIES LTD.
1012 BROAD ST. 384-8433
(Division of McGill & Drug)

EXOTIC TROPICAL PLANTS
PERKS FLORIST
Conservatory—486 Island Hwy.
478-3750

February Specials
20% to 50% off
Bras, Girdles, Corselettes, Uniforms, Lingerie, Housecoats, Loungewear, Dresses and Pant Suits.
INSTANT SLIMMING
We have a special selection of Girdles, Panty Girdles, Bras and Corselettes all for the larger figure.
BUY NOW AT REDUCED PRICES AND ENJOY OUR PERSONALIZED SERVICE AND PROFESSIONAL FITTING.
Catherine Wilson
CORSET SHOP LTD.
615 FORT STREET 383-3333

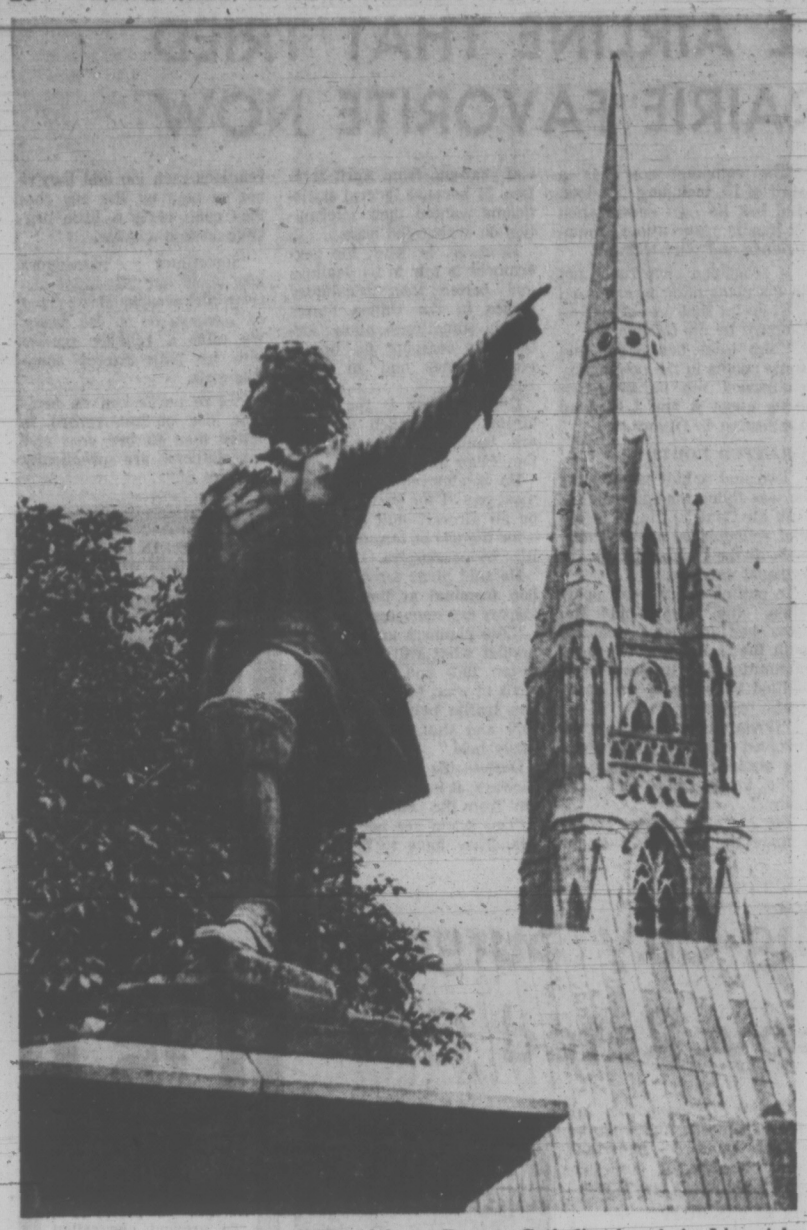


The lens that changes color
Test the amazing VARIGRAY sun-sensitive lenses at PRESCRIPTION OPTICAL . . . they darken automatically in sunlight to relieve sun-strain, clear rapidly for normal use indoors and night time.
See and believe Varigray Photochromic lenses today—ONE pair of prescription lenses that does the work of TWO.
Prescription Optical
Campbell Building
1025 Douglas St. 384-5914
Victoria Medical Dental Building
1120 Yates Street 384-8311
Medical Arts Building
1105 Pandora Avenue 384-7937
IN DUNCAN
No. 103 Commerce Mall, View St.
159 Trunk Road 746-6041
TERMS AVAILABLE

PROTEIN PERMS
ALL OUR WORK IS 100% GUARANTEED

Shannon, 1971 Champion of Vancouver Island.
Coupon
This Coupon Saves You $5
Good Mon., Tues., Wed. and Thurs. ONLY!
To prevent congestion in our Salon on the weekend, get your perm on a Monday, Tuesday, Wednesday or Thursday! The best possible up-to-date service at prices everyone can afford. Seven top stylists to serve you. Holders of many awards. Experts in modern scissor cutting.
House of Beauty
1949 FORT
(Safeway Plaza)
592-2464

the Bay
THE CLASSIC SHIRTDRESS
sets the mood for Spring . . . especially when it's in a bold, colour-bright Lanvin print of purple, kelly green, navy and white. In travel-happy washable polyester crepe, it will be your fashion-on-the-go for all seasons. Sizes 10-16. $60
Mirror Room, Victoria (second floor)

STATUE of Patrick Sarsfield, 18th century Irish soldier, appears to be pointing the way to St. John's Roman Catholic church in Limerick, Ireland.

You Can't Smuggle Stuff Into Andorra

(MAINLY BECAUSE IT'S LEGAL)

ANDORRA LA VELLA, Andorra (Reuter) — "The word smuggling doesn't appear in the Andorran dictionary — here we call it commerce."

The remark was made by a former top official of this tiny mountain state, perched high in the Pyrenees Mountains.

Andorra's situation as a duty-free haven between France and Spain brings it millions of visitors each year in search of cheap transisitor radios, cameras, tape recorders and sporting goods.

Not all of them declare their purchases at the frontier on their way home.

In fact, not all of them even pass through customs posts and old-fashioned smuggling is still a roaring business.

Where in the past contraband tobacco and radios were carried over the rugged Pyrenees in heavy backpacks, today Land Rovers are used more frequently.

The native Andorrans, who make up only 30 per cent of the little country's population of 20,000, seem proud of their long association with the smuggling business.

The rest of the inhabitants — 12,000 Spaniards, 1,500 Frenchmen, and 500 others from 31 different nations — turn a benevolent blind eye to Andorra's contraband trade, second only to the tourist business as a money-earner for the tiny state.

"Of course, smuggling is not even against the law here," an expatriate Frenchman said.

"The Andorran police will never turn over smugglers to the Spanish or French authorities because under Andorran law they have done nothing wrong," he added.

Local shopkeepers claim that, for a small extra charge, they can deliver duty-free goods to your door in neighboring Spain or France. It may take a week or two, but it will get through eventually.

Peace Bid Toppled Khanh

HAMBURG (UPI) — Former South Vietnamese Premier Nguyen Khanh says he was toppled from his post by the Americans in 1965 because he wanted to make peace with the Viet Cong and prevent an Americanization of the Vietnam war.

"For the Americans, the people of the National Liberation Front (the political arm of the Viet Cong) were Communists, nothing else," Khanh said in an interview appearing in the latest edition of the West German weekly news magazine Der Stern.

"For me, they were no Communists, but revolutionaries. I wanted to make peace in 1965. I wanted to prevent an Americanization of the war," he said. "I told this time and time again to (former U.S. ambassadors in Saigon) Henry Cabot Lodge and Maxwell Taylor. And this finally broke my neck. In mid-February 1965, I was topped by the Americans and sent abroad as a "special envoy," Khanh said.

In reply to a question why he later was stripped of his special envoy's post, Khanh said: "At the end of 1965 I had a conversation in New York with UN Secretary-General Thant. I told him I would do everything to make peace with the National Liberation Front, so I lost my job."

BRITAIN EUROPE

1972 LISTS

DIAL A CHARTER
578 Yates St.
Victoria.
FLIGHT ASSISTANCE

BRITRAIL PASS EURAIL PASS

MARWON TRAVEL SERVICE



7th Annual EASTER in HAWAII with MARGIE NAYSMITH via CP AIR
Depart from Victoria March 30th, return. April 12
$344

Includes— Round-trip air fare Victoria - Honolulu, Lei greeting, transfers, 13 nights accommodation in Waikiki (Sharing double), Tour.

(Extension of stay, optional tours to Outer Islands may be arranged.)

For Information or Reservation
382-4215 or 384-1607
1622 Government Street

ALBERTA WOOING WINTER TOURISTS

EDMONTON (CP) — Alberta is trying to balance its winter tourism business with its summer visitor levels by using ski promotion programs aimed at Japan, the United States and Eastern Canada.

Bob Dowling, tourism minister, said the Alberta Government Travel Bureau has spent nearly a year developing a program to attract skiers to the province's "Big Four" mountain ski areas — sunshine Village, Mount Norquay and Lake Louise, all near Banff, and Marmot Basin at Jasper.

"I am very pleased with the high degree of co-operation between hotel-motel operators, ski areas and ski schools, bus and transportation companies, and particularly with the major airlines and travel trade organizations, which have created competitive and enjoyable winter ski vacations in Alberta," the minister said recently.

He specifically referred to the charter operations that have made "our Rocky Mountain ski areas the most desirable ski experience in North America and at prices very competitive with European and U.S. ski destinations."

About 10,000 to 12,000 new skiers are expected in Alberta from Eastern Canada this winter, Mr. Dowling said Japan, as a high potential travel area, was given special attention during an 18-day trade mission last October, he said. About 2,000 travel agents in Japan received a special promotion package.

With about 25-million skiers in Japan as possible visitors, the travel bureau aimed at developing new ski packages for Japanese travellers.

The travel bureau estimated that about 2,000 to 3,000 Japanese will visit the Western Canada mountain areas during the 1972 season.

Hotel Loses Water Lot

VANCOUVER (CP) — Urban Affairs Minister Ron Basford said Friday the federal government has decided against granting a lease on a water lot on Vancouver harbor for the proposed Four Seasons hotel-apartment development next to Stanley Park.

He said it appears the developers now will have to make changes in their plans and return to city council for approval.

Ottawa made its decision because the schemes, which appeared good in the past, now are inappropriate with the population density that has built up in the city's west end, he said.

Everything you want to know about
HAWAII
Victoria/Hawaii return mid week — thrift class
Mr. $232.00 | Mrs. $202.00
2 Week all inclusive Holidays (except meals)
1 ISLAND $320.00 | 3 ISLANDS $382.00
2 week I.T.C. Charter flights return from Vanc'r including hotel
$299.00 up
Monthly apartments at Waikiki—$260.00 up. Family Rooms for 4 with T.V., kitchenette, pool, balcony —$16.00 daily.
OUTER ISLAND INFORMATION OUR SPECIALTY
SEE THE EXPERTS FIRST
Open weekdays to 5 p.m. Sat. to 3 p.m.
TRAVELEYDEN TOURS 768 Fort 388-4201

RENO FUN TOURS
$84.50 each Double
—From Victoria Feb. 26, March 25, April 2 and 22
—Vancouver every Saturday
LAS VEGAS
9 days. April 1 and 8
$126 each Double
CALIFORNIA --NEVADA
Feb. 26 — Mar. 25, Apr. 15 — 15 Days
New, air-conditioned rest room buses. Touring: San Francisco, Los Angeles, San Diego, Tijuana, Las Vegas, Reno.
Besides tour of above areas, admission to Disneyland with ten attractions, stops at Solvang, San Capistrano and other points of interest.
CALIFORNIA --ARIZONA
March 11 — 15 Days
EASTER DISNEYLAND TOUR
March 31 - April 9
Family Rates
RENO - SAN FRANCISCO
March 31 — 8 Days
WRITE OR PHONE FOR FREE BROCHURE
383-9123 9 - 5 p.m.
All Fun Travel
818 DOUGLAS ST.
VICTORIA

VALENTINE'S DAY TOUR
Bellingham, Chuckanut Drive, Deception Pass, Whidby Island
MON., FEB. 14—$9.75
Depart 8 a.m.—Return by 7 p.m. Where else can you get a full day's scenic driving, congenial company and good companionship for only $9.75?
8 Seats Left
RENO TOURS
8 DAYS $95
Not 7 But 8!
• SPRING—RENO
March 18 - 25
14 Seats Left on 2nd Bus
• RENO EASTER SPECIAL
12 Seats Left on 2nd Bus
Sat. Apr. 1—Sat. Apr. 8
(Same Price—No Change)
Incl. $30 coupons for cash, meals, drinks, slots, etc. Please note: All tours leave Victoria and return to Victoria by air conditioned and rest room equipped new charter bus. No transferring to other buses, etc., ROUTE: Victoria to Eugene, Ore., thus eliminating many inconveniences. Willamette Pass to Reno stopping 4 nights. Also sightseeing tours to Virginia City, Carson City, Lake Tahoe. Returning via a different route through Mt. Shasta and Mt. Lassen National Parks, California; Siskou Mtns. to Eugene, Ore., to Portland, for extra day shopping, etc.
8 Seats Left
Please Note: Out-of-Town Patrons on Tours of 3 Days or More — We will pay your hotel extra day in Victoria and store your car at our expense. Send for free itinerary.
Phone 384-1432 Anytime
PHOENIX, ARIZ. LOS ANGELES
APRIL 15 - 28
14 DAYS — $235
By new air conditioned, rest room equipped bus. Victoria, Reno, Las Vegas (2 nights) to Phoenix, Ariz., (3 nights with sightseeing tours to Casa Grande, Temple Mesa, Scottsdale). Then to Los Angeles (2 nights —with side tour to Palm Springs — sightseeing), Desert Gardens, Tour to Tucson, etc.; tours to Disneyland all day. Universal Studios, etc. We return home Mt. Shasta National Park, Siskou Mtns. 4 seats left.
CAPITAL TOURS
645 Fort St.
Suite 403 — 384-1432



SITMAR CRUISES
LOW FARES KNOCK OTHER VACATIONS RIGHT OUT OF THE WATER.

11 & 12 Day Mexico Cruises From $395.*

Do a little short division and you'll see that our minimum fare comes down to $36 per day. That buys your round trip transportation from Los Angeles to Acapulco. *And* your first class air-conditioned stateroom. *And* four gourmet meals per day. *And* a nightly floor show. *And* dancing. And *snacks*. *And* the Pacific Ocean. And Puerto Vallarta, Mazatlan, and Zihuatanejo. *And* all the magnificence and attentive service of a luxury cruiseship.

For $36 a day back on land, you get a very dry vacation. Like a motel, the Blue Plate Special, and a drive-in movie.

You don't want our minimum rate? You want to splurge? You can get an outside cabin for $10 per day extra. Two lower berths cost you only an additional $14 per day. Choose any one of our 15 types of accommodations (up to $1,195 for a 12-Day Suite) and you'll get the vacation value of your life. The T.S.S. Fairsea is of Liberian registry with an enchanting Italian crew who indulge your every wish. Come catch the magnificent new Fairsea and enjoy a magnificent new kind of vacation. It's pure pleasure, even for your wallet.

Sailing Dates From Los Angeles: Feb. 14, 25, Mar. 8, 20, 31, Apr. 12, 24, May 5, June 16, 28, July 10, 21, Aug. 2, 14, 25. Additional 1972 sailing dates on request. Call your travel agent now!

*Based on 11-day minimum fare double occupancy and subject to space availability.

SITMAR CRUISES
The vacation you have to sea, to believe.
300-837 W. Hastings St., Vancouver 1, Canada, Phone: 687-6601

PANLIBHONCO Spells Freedom

NEW YORK (AP) — In the merchant shipping community there used to be a word that meant—to big shipowners—freedom from taxes, seamen's unions and stringent safety regulations. The word was PANLIBHONCO.

The word was derived from the Republics of Panama, Liberia, Honduras and Costa Rica. For lush licensing fees, those countries would register ships from any nation under their flags and wish them bon voyage.

PANLIBHONCO, as such, is no more, because Costa Rica has dropped out of the business and Honduras is down to 54 vessels at sea under her "flag of convenience." Liberia and Panama are still going strong. And Lebanon, Cyprus and Somali now are offering their flags to all comers.

Liberia now has 2,060 ships flying her flag and Panama 1,031, according to Lloyds Registry of Ships, making them the world leaders in the "flag of convenience" business.

The practice began in Liberia after the Second World War. The West African country has no indigenous merchant fleet and its only harbor was completed in 1948 with U.S. funds.

REGISTER IN NEW YORK

This lack of nautical accommodation in Liberia means nothing to a shipowner desiring the Liberian flag. Even a visit to the country is unnecessary because the registration is done in New York.

The Liberian deputy commissioner for maritime affairs is an American lawyer named Albert J. Rudick, now in his 17th year in the post. He is a maritime lawyer who worked previously for a shipping company.

Rudick said he was aware that some ships sailing under "flags of convenience"—he bristles at the term—have reputations as being unseaworthy. But he quickly asserted that the ships are indeed safe.

He cited such changes in Liberian safety regulations as the refusal since 1968 to register vessels more than 20 years old and the hiring of inspectors at ports around the globe.

What a shipowner gets for registering his vessels in Liberia is a tax break—"there are no taxes on earnings in Liberia," Rudick said—and freedom to choose his own labor.

He said about 25 per cent of Liberian flag ships are American-owned.

The U.S. Coast Guard says its standards for safety are much tougher than those applied to flag-of-convenience vessels. Coast Guard inspectors spotcheck every vessel that calls on U.S. ports.

Seamen's unions in the United States look down on American-owned ships that fly flags of convenience and term them "runaways" from American wage scales.

Registration in Liberia costs an initial fee of $1.20 a net ton, with an annual tax of 10 cents a net ton. To this is added an annual $250 inspection fee for each vessel and a $300-per-vessel fee to allow Liberian officials to attend international shipping conferences.

Victoria-Bound

VANCOUVER (CP) — City council's finance committee recommended the city send a delegation to Victoria to ask the provincial government for a 15-per-cent increase in its per-capita grant to municipalities. The committee plans to ask other municipalities to join the delegation.

BACK TO SALT MINES FOR FAST, FAST RELIEF

KRAKOW (AP) — The expression "back to the salt mines" brings a hope of better health to scores of asthmatics in Poland.

They step onto a mine elevator and descend 641 feet to the mine's fifth level.

At first glance, there's little to distinguish the small group from miners mingling round them. But soon they don pajamas inside a fenced-off area, and move along the tunnel until they reach two enormous cavelike chambers.

There they calmly climb into 32 beds—in rows like those of a hospital ward. Men are confined to one cave, women to another.

Lamps fixed on the craggy surface of the walls give out a little light. In a passage outside the caves sits a blue-uniformed nurse with a telephone link to the surface.

SOME SPEND NIGHT

All are aware that just 100 feet below scores of miners are laboring away, digging out slabs of salt rock. No talking is allowed among the patients, who must spend three hours underground doing deep-breathing exercises. Others spend a night in the cave, then are brought to the surface and taken to the Kinga Sanatorium inside the mines' complex.

The disused tunnel at the Wieliczka salt mine is being used to combat chronic asthma and skin allergies. Each member of the group is a patient undergoing treatment.

It's the result of a large-scale experiment carried out in 1958 to determine what happens to asthma sufferers hundreds of feet below ground. The results were startling, says Dr. Mieczyslaw Skulmowski, who claims to have invented the method of treatment.

"In the underground atmosphere of the salt mines, shortness of breath and coughing disappear," he said. "The patients' appetite improves dramatically and some even gain weight."

They generally walk away practically cured, he asserts with a qualifying note: "It's almost impossible to hope for a complete success unless an asthma patient is under 20.

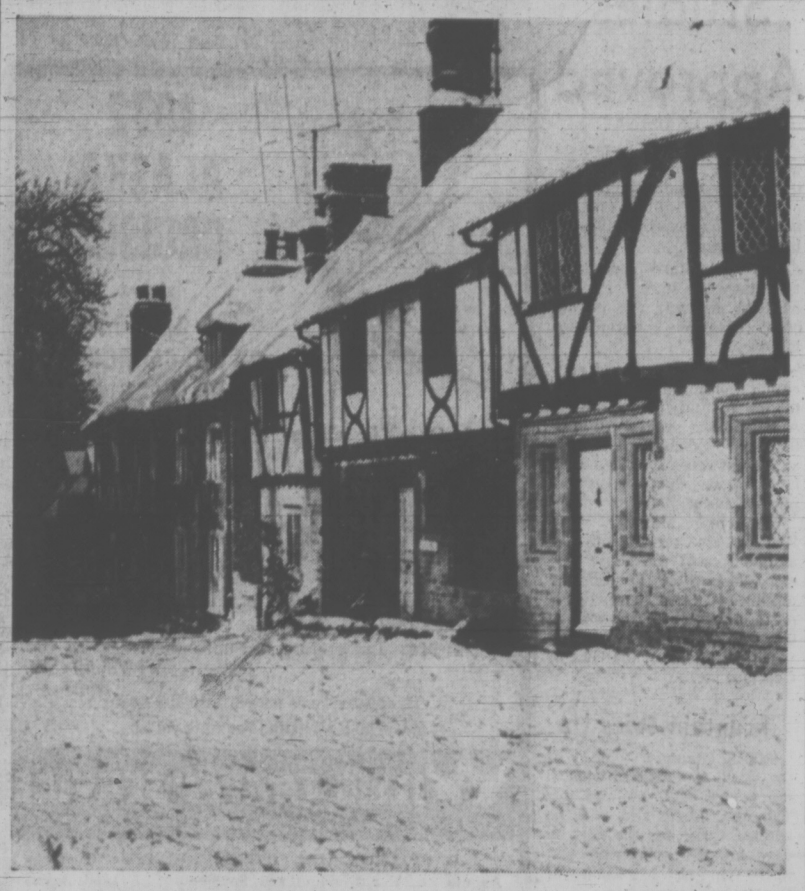
SIX MONTHS' RELIEF

He figures a patient can expect at least six months' relief from asthma. Only the most acute cases are accepted on the recommendation of hospitals. So far the Kinga Sanatorium has treated more than 1,000 patients between the ages of two and 78.

One of the main attractions for patients is the method's simplicity, breathing deeply in a mine.

Why is a salt mine beneficial? Skulmowski gives these reasons:

The caves have a favorable concentration of carbon dioxide; there's more oxygen than above ground; 99.9 per cent of the caves' dust in the air contains nothing more than common salt particles; the patient is kept away from unfavorable weather conditions.



CHILHAM IN WINTER, with a fresh scattering of snow, is typical of many such villages in Kent, England. Among its many attractions are a fine church, Jacobean mansion and the remains of a Norman castle.

Migration Slows

TOKYO (Reuter) — Many species of birds have stopped their seasonal migration to Japan because of pollution and the destruction of their natural habitat.

Officially, there are 424 species of birds in Japan, of which 76 per cent are migratory.

A survey by the government's environmental agency showed that the number of migratory birds is declining alarmingly.

For example, the survey reported only 5,000 wild geese sighted in 1971 — one-tenth the number recorded in 1953.

A growing conservation movement, which puts the blame for the decreasing number of birds on air and water pollution and the spread of agricultural chemicals, is being joined by ornithologists, members of the public and the government.

The environmental agency pointed out that industrial encroachment has reduced the number of traditional wintering places for the birds to 27 from 149.

To protect water birds from pollution and destruction of their natural habitat, the agency has designated Lake Biwa, Japan's largest, as a protected area.

AFRICAN SAFARI
Visit Serengeti, Ngorongoro, Manyara, Amboseli, Kilimanjaro, Tsavo, Mzima Spring, Mombasa, Treetops near Mt. Kenya, Nairobi, Kampala, River Nile, Murchison Falls, Queen Elizabeth Park, Mountain of the Moon, Victoria Falls, Zambesi River, South Africa.
22 DAYS from $995
37 Days from $1095
Including airfare, hotels, meals, safaris. YEAR-ROUND WEEKLY DEPARTURES. Also Airline emp. safaris from $180.
NILESTAR TOURS
106A-700 Dunsmuir, Van. 1, B.C.
(604) 687-1131 Res. 224-0087

1972
CHARTER FLIGHT LIST
PICCADILLY TRAVEL
760 BROUGHTON 386-3014

PASSPORT
PHOTOS
Wholesale Prices on Film
Jus-Rite Photos 716 Yates St. 384-8041

THE WORLD AT YOUR WINGTIPS
WARDAIR Canada LTD
BROCHURE: 212-620 VIEW, VICTORIA 384-7108
FOUR SEASONS TRAVEL

TRAVELWORLD
CHARTERS?
NEW LOW FARES Effective APRIL 1
Shannon 250.50 Ea.* Rtn.
London 258.00 Ea.* Rtn.
Amsterdam/Paris 270.75 Ea.* Rtn.
Frankfurt/Copenhagen/Oslo 274.50 Ea.* Rtn.
Milan/Prague 294.75 Ea.* Rtn.
Lisbon 268.00 Ea.* Rtn.
*Based on two adults and two children travelling together on a 22/45-day economy excursion fare.
(Fares subject to government approval and currency fluctuations)
382-3121
MAIN FLOOR BANK OF COMMERCE BUILDING ON VIEW AT DOUGLAS
"A Full Service Travel Agency"

TOTEM TRAVEL
MAYFAIR SHOPPING CENTRE PHONE 386-3277
Hillside SHOPPING CENTRE PHONE 388-6281
EASTER in HAWAII
DEPART VICTORIA MARCH 27, 1972
AIR FARE ONLY 1st ADULT 234.00
Accompanying Spouse or Child 204.00
WAIKIKI PACKAGE
14-Day tour, including return air fare, hotel accommodation, sightseeing tours, etc.
1st ADULT 329.00
Accompanying Spouse or Child 299.00
THREE ISLAND TOUR
14 Days, including return fare, hotel accommodation, inter-island flights, sightseeing, etc.
1st ADULT 399.00
Accompanying Spouse or Child 369.00
DAVID MORTON Mayfair
ART FREEMAN Hillside
Contact Us for Detailed Brochure
★ MAYFAIR OFFICE: Open 9-6; Thurs. and Fri., 9-9
★ HILLSIDE OFFICE: Open 9-5:30; Wed., Thurs., Fri., 9-9

GO FOURWAYS Europeall Winter Summer Coach Tours
FOR THE BEST IN QUALITY Motor Coach Tours OF EUROPE
COLOURED BROCHURES AND RESERVATIONS FROM YOUR TRAVEL AGENT

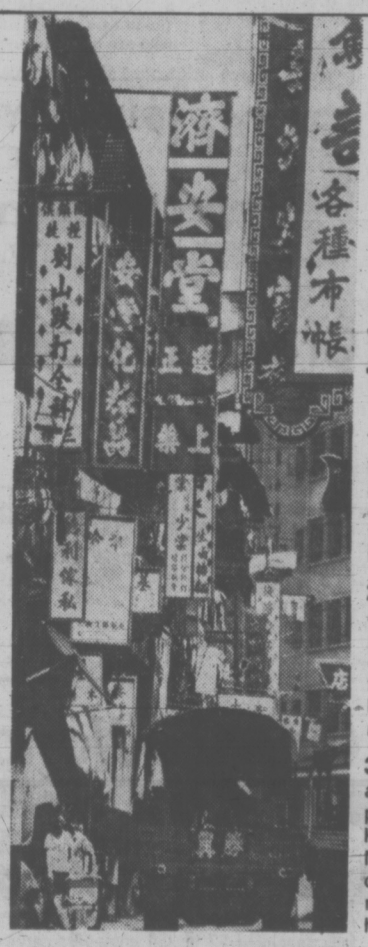
UNDER 26?
BRITAIN $308 Return
3970 Shelbourne 477-1811
In the University Heights Shopping Centre
DOLPHIN TRAVEL

SPRING FLOWER FESTIVAL
ARABIAN HORSE SHOW
April 7, 8, 9 — Tacoma
Fascinating professional displays of over 300 varieties of DAFFODILS, TULIPS, HYACINTHS, IRIS — all at the peak of perfection.
Grand Floral Parade and Arabian Horse Show
Over 500 of these beautiful animals displayed last year.
An exciting three days. Reserve early for this one.
$50.00 EA. TWIN OR DOUBLE
B.C. TRAVEL
402-1029 Douglas 385-4732

Visit the Hawaiian Islands of Europe
CANARY ISLANDS
TWO WEEKS DIRECT FLIGHTS
Feb. 24 - Mar. 9 & 23
April 6 & 20
$589.00
Includes return air from Vancouver, 13 nights at three deluxe hotels, 26 meals, sightseeing and transfers.
TRAVELEYDEN TOURS 768 FORT 388-4201

TRAVELWORLD
TAKE YOUR WIFE to THREE ISLANDS in HAWAII
SPECIAL EASTER DEPARTURE Mar. 30 — April 13
377.00
Two Weeks
Includes
—8 days at Parkshore on Ohau
—3 days at Maui Beach on Maui
—2 days at Kona Hukilau on Hawaii
—1 day at Hilo Lagoon on Hawaii
—All Sightseeing
—Transfers and tips
—All air fares via CP Air
—K Class Mid Week
Husband's Fare 407.00
ONE ISLAND TWO WEEKS
299.00
ALL INCLUSIVE
—14 Nights at Parkshore
—Sightseeing
—Transfers and tips
—All air fares
Husband's Fare 329.00
Taxes extra
Weekly Departures
382-3121
Main Floor Bank of Comm. Bldg. on View at Douglas
"A Full Service Travel Agency"

3 best buys in the Orient.
1. Pearls. The treasure that every woman cherishes—and every man wants to give. The Orient's the home of cultured pearls, and they come rainbow-colored in white, pink, cream and blue. At a fraction of what you'd pay at home.
2. Dolls. Japan is the doll capital of the world and it's a hard-hearted shopper who can resist their charm and appeal. Take your pick—from copies of authentic ceremonial figures to such familiar faces as Barbie and Ken.
3. Custom-made clothing. There are 20,000 tailors in Hong Kong—all first-rate. Just one fitting and you can have a custom-made suit in 24 hours. At a beats-anything-back-home bargain price.



3 best buys to the Orient.
1. 15 days. $999. Fully-escorted tour to Tokyo, Kamakura, Hakone, Atami, Kyoto, Taipei, Hong Kong and Honolulu. Included are round-trip air fare from Vancouver, all hotels, most meals.
2. 22 days. $1400. The best of Japan, Taipei, Hong Kong, Singapore, Bali and Bangkok—with local escorts all the way. One price pays for air fare from and to Vancouver, hotels, breakfasts and many other meals.
3. 30 days. $1780. The Orient and the South Pacific in one great package. Japan, Taipei, Hong Kong, Australia, New Zealand, Nandi, Suva and Hawaii. Local escorts everywhere. Included are round-trip jets from Vancouver, hotels, most meals.

If you've been shopping for a vacation to the Orient, Japan Air Lines has the best ones going.
We call them Kampai Tours ("Kampai" is the Japanese way of saying cheers, good spirits). You'll call them the most enjoyable vacation ever.
Kampai Tours were designed by the people who know the Orient best (that's us). For the people of Canada who want a vacation that's truly theirs (that's you). Just clip out the coupon and we'll send you the good word about three of them.
Nothing could be easier. Unless it's your flight on a JAL jet. From the moment you step aboard, you'll relax in the serene atmosphere created by your gracious, kimono-clad JAL hostess. It's all part of our thousand-year-old hospitality that our regular guests treasure and first-timers marvel at.
JAL JAPAN AIR LINES
AIR CANADA IS JAPAN AIR LINES GENERAL SALES AGENT IN CANADA
For complete details about our Kampai Tours, send the coupon, talk to your travel agent or give our Vancouver office a call at "O" ZE 6800.
Japan Air Lines
Suite 710, 777 Hornby Street
Vancouver, British Columbia
Please send me your free booklet "Kampai Tours '72," featuring 15-day, 22-day and 30-day tours to the Orient.
Name
Address
City Province
My travel agent is
Please have a travel consultant call me at
VC021272 (Tel. Number)

Spouse Benefits Widened

Common law spouses and the illegitimate children of people who die without wills may go to court for maintenance benefits under legislation brought before the house Friday by Attorney-General Leslie Peterson.

The provisions are contained in a bill to amend the Administration Act. Also contained in the bill is a requirement that all beneficiaries of wills and persons likely to question wills receive notice before probate is granted.

This was requested earlier in the session by Alex Macdonald (NDP—Vancouver East) who introduced a private member's bill seeking to amend the Administration Act in a similar way.

Peterson explained outside the house that his bill also drops the term "concubine" from usage under the act because it has become obsolete, having been on the books since 1897.

He said the main intent of the bill is to allow common law wives a way to seek relief in court when their spouses die without wills.

He said the amendment was introduced in co-ordination with the outlook of further family law legislation soon to be brought before the house.

Previously, said Peterson, common law spouses could only get $500 in intestate situations. The term "common law" will apply in cases where the couple has lived together two years or more.

Also in the bill is a provision guaranteeing the spouse of a deceased person payment of back wages owed up to three months before death.

Money must be paid irrespective of any debts of the deceased, said Peterson.

HOME RIGHTS

The bill also contains a section guaranteeing the surviving spouse the right to remain living in the family home for the rest of his or her life.

This does not mean the spouse would receive absolute title to the home in cases without wills, Peterson said.

Another section removes a cumbersome portion of the act which required adultery to be proved after death of one party in order that the surviving spouse receive no part of the estate.

In the new amendments, Peterson said, the surviving spouse would take no part of the estate if it can be proved that the couple had lived apart for at least one year with no intention of returning to live together again.

Applications for maintenance for illegitimate children may be made on behalf of these people by guardians or next friends if the child is a minor.

Surviving spouses in cases without wills also would receive ownership of all household furnishings.

POLITICAL RHETORIC READY TO PERCOLATE

By STEWART MacLEOD

OTTAWA (CP) — With an election looming, there likely will be some stormy days ahead for the new session of Parliament beginning next Thursday.

"This is the time the gloves come off," one Conservative MP says. "You might say the campaign is on."

The Liberal government is expected to launch the new session with an election-tuned throne speech that will paint an optimistic portrait of the country, and include a generous package of proposals to make it even better. The opposition, of course, plans to scratch at it.

Both Conservative and New Democrat MPs have been busy preparing questions and reviewing issues to fire at the government. They will draw attention to everything from high unemployment in the Atlantic provinces to the hiring of Pierre Vallieres, who faces charges in connection with FLQ activities in Quebec, on a federal contract.

Vallieres was hired through a Canadian manpower centre by a Quebec research group to work on a winter works program in Mont Laurier, Que. The group received a $40,000 grant under the federal initiatives program and opposition MPs say there has been an angry reaction to the Vallieres hiring from unemployed constituents, particularly in the west.

Some Conservative MPs are planning to seek a special emergency debate to focus attention on the issue. Former prime minister John Diefenbaker says he has received several letters about Vallieres.

There are also opposition plans to give Solicitor-General Jean-Pierre Goyer a rough ride over the Christmas Eve escape in Montreal of Yves Geoffroy, who was given permission to leave St. Vincent de Paul penitentiary to get married. Geoffroy, sentenced to life imprisonment for the murder of his wife, hasn't been seen since.

The opposition also plans to maintain its barrage of criticism about unemployment, the rising cost of living, and the alleged failure of the $1 billion winter works program.

Conservative MPs from the Atlantic provinces, encouraged by party leader Robert Stanfield, will concentrate on the high unemployment levels there, coupling this with an attack on the government's program to lessen regional disparities.

The NDP has prepared comprehensive charts on Canada's employment and labor force patterns, which MPs say disproves most of the arguments advanced by the government as to the reasons for high unemployment.

EASTER HOLIDAYS
P&O
HAWAII
Air-Sea $416
— Three Weeks —
March 22 to
April 10
INCLUDES:
★ Air Service from Victoria to Honolulu.
★ 14 nights at first class Waikiki Hotel, twin beds, kitchenette, pool.
★ 6-day cruise Honolulu to Vancouver aboard a P&O liner.
Call in today for full details from the cruise specialists.
WILLIS TRAVEL SERVICE
578 Yates 385-4312
Opposite Post Office
For Personalized Service From Your P&O Agent

GREEN MOUNTAIN PARK PROPOSED

Green Mountain should be made a provincial park, Frank Ney (SC—Nanaimo) told the legislature Friday.

In a speech emphasizing tourism and recreation, Ney, who also is mayor of Nanaimo, said a small investment could turn Green Mountain into an ideal ski area for southern Vancouver Island residents.

"The time has come when the government should act boldly and put in a $250,000 road right to the lodge at Green Mountain and name it as a provincial park," he said.

He also proposed the government should turn Newcastle Island into a special education area for school children and tourists.

Ney said the island has a varied history of Indian use and mining activity as well as interesting vegetation changes from south to north.

He also called for stricter guidelines for the Vancouver Island forest industry to preserve wildlife habitats.



NEY

Studying Studies Approved

The legislature approved motions Friday authorizing the house committees on agriculture, social welfare and education and expropriation to begin hearings.

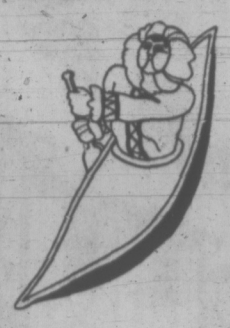
The agriculture committee will study the impact imported food products are having on the province's agriculture industry.

The social welfare and education committee will study tenure for university professors, and the special committee on expropriation will study the recently-tabled B.C. law reform commission report on this subject.

Resources Minister Ray Williston also served notice of motion to ask the house forestry committee to consider provincial forest service reports on contractor clauses in tree-farm licences and log salvage operations in the Gulf of Georgia.

Fountain Dries Up

ROME (Reuter) — Many of the world famous fountains in the centre of Rome ran dry Thursday night and will be without water for the next 12 days because of construction work on an extension of Rome's subway system.



1972 ALASKA CRUISES
aboard
P & O ORONSAY
CN PR. GEORGE
CP PR. PATRICIA

P & O — 5 sailings of the "Oronsay" from Vancouver return to Victoria in June, July and August. Rates from $225.00 U.S.

CNR — 21 sailings of the "Prince George" from Vancouver return to Vancouver commencing in April and ending in October. Rates from $220.50 Cdn.

CPR — 13 sailings of the "Princess Patricia" from Vancouver return to Vancouver commencing in May and ending in September. Rates from $275.00 Cdn.

Brochures are now available from the Alaska Cruise Specialists at . . .

WILLIS TRAVEL SERVICE
385 4312 • 578 Yates St., Victoria, B.C. • 385 4312
P & O Agents — OPPOSITE THE POST OFFICE — For Personalized Service — Orient Overseas Line Agent

"A Full Service Travel Agency"
TRAVELWORLD P&O

★ SEVEN SEAS — ROUND THE WORLD ADVENTURE
Sails June 19, '72 from Vancouver for California, Mexico, through the Panama to the Caribbean, France and to England. Enjoy a 9-day tour of England and then board the ship for Portugal, Teneriffe, South Africa, Australia, New Zealand, Fiji, Samoa, Hawaii and home to Vancouver on Sept. 10, '72. Including shore excursions and overland England. From $2,204

★ SUMMERTIME HOLIDAY — CIRCLE PACIFIC
The S.S. Orsova sails June 26 from Vancouver for Hawaii, Fiji, New Zealand, Australia, Hong Kong, Japan (enjoy a 5½ day overland tour), Hawaii, California and returns to Vancouver August 21, '72. Including shore excursions and the Japan overland. From $1,691

★ ALASKA SUMMER CRUISES
The S.S. Oronsay sails June 28, July 12, Aug. 1, Aug. 15 and Aug. 29 for an 8-day cruise to Alaska. Cruise stops include Ketchikan, Juneau, Lynn Canal, Glacier Bay and Sitka. Victoria to Victoria as low as $225

FREE FREIGHTER GUIDE
382-3121
Main Floor Bank of Commerce Building on View at Douglas

Hearing Aid Dealings Questioned by Dawson

A lawyer and New Democratic Party MLA was accused in the legislature Friday of "lending his talents" to some hearing aid dealers "seeking to evade proper procedures" under the Hearing Aid Act.

The accusation was levelled by Minister Without Portfolio Isabel Dawson at Gordon Dowding (NDP—Burnaby-Edmonds).

She said the majority of dealers have observed the intent of the act, but that a minority seek to receive their registration and licences without providing a $5,000 bond.

"Furthermore, it appears that they do not wish to meet the educational standards or pay the fees which have been incorporated in the regulations set out in the act," she said.

While she found the attitude of the minority hard to understand, "what is even harder to understand is that a member of this house has, so I am informed, permitted himself to be placed in the position of being retained by a group of hearing aid dealers who feel they should be able to continue to trade as they did before the act became law."

'BUNCH OF HOGWASH'

Identifying the member later as being from Burnaby-Edmonds (Mr. Dowding), she said "Judas extracted as his fee 30 pieces of silver for his betrayal of his friend and master — I wonder what is the betrayal fee of the member of this house for all the citizens of this province who must have recourse to a hearing device."

Inside the house, Dowding commented "what a bunch of hogwash."

Outside, he told a reporter any member of the house who is also a lawyer has a duty to advise clients. "It is as simple as that," he said.

Mrs. Dawson also criticized Eileen Dailly (NDP—Burnaby North) for remarks she made last week about conditions at Willingdon School for Girls in Burnaby.

She said Mrs. Dailly "chose to ignore all the good work the staff has done."

The NDP members told the house that troubled young women at Willingdon are locked in their rooms at night, kept away from community life and sometimes forced into solitary confinement. She advocated closing the facility in favor of regional treatment centres.

Mrs. Dawson said Mrs. Dailly has a "lack of comprehension" of the problems and a "total disrespect" for communities and dedicated people who are trying to help

Civil Service Grows

The provincial civil service grew nine per cent in 1971 to a total of 29,142 persons, the annual report of the civil service commission said Friday.

The report was tabled in the legislature by Provincial Secretary Wesley Black.

The highways department had the most employees — 5,195 — but 4,726 of these were temporary. Largest number of permanent employees was in the mental health branch with 3,874.

The report said a total of 16,011 civil servants were permanent staff and the remaining 13,130 temporary help.

Turnover rate for permanent staff was 14.3 per cent, down from 16.5 per cent in 1970. Employees pay raises averaged 6.5 per cent, said the report.

Safety Record

KELOWNA (CP) — Management of the Crown Zellerbach lumber mill says the mill has set a record one million hours of operation without a lost-time injury. The record was set from June, 1969, to Jan. 31, 1972, said manager Richard Carlson.

GUARD YOUR MONEY



• Money belt made of supple surgical leather.
• Passport case attached to belt. SET $10.00

McMartins
Bank of Commerce Mall
1175 Douglas St.
(Opp. Eaton's)
and
1605 Douglas St.
384-6613

TRAVELWORLD
AUSTRALIA
AND
NEW ZEALAND
FLY AND DRIVE
FROM 745.00
Includes economy jet to South Pacific, a car with 400 free miles and accommodation of your choice for two weeks.
—Extensions over two weeks available at $125 per week.
—Stopovers at Honolulu and Fiji are allowed.
382-3121
MAIN FLOOR
Bank of Commerce Building on View at Douglas
"A Full Service Travel Agency"

Orient & World
CRUISES
• Visit the world's most exotic cities on a beautifully appointed 62 to 350 passenger cargo ship
• Long port stops give you loads of time for sightseeing
• Swimming pool; huge sun decks; full activities program; splendid cuisine; air conditioning throughout; relaxed, casual atmosphere
• All cabins are first class with private bath or shower
• Doctor and nurse on board

4-Month World Cruise — begins at $22 a day first class.
Monthly sailings from Vancouver, B.C. Ships: Oriental Carnaval, Oriental Esmeralda, Oriental Rio. Itinerary: San Francisco, Los Angeles, Acapulco, Panama Canal, Port Everglades, Rio de Janeiro, Santos, Buenos Aires, Capetown, Durban, Lourenco Marques, Singapore, Hong Kong, Kaohsiung, Keelung, Kobe, Yokohama, Vancouver, B.C.

2-Month Orient Cruise — begins at $18 a day first class.
Monthly sailings from San Francisco. Ships: Oriental Jade, Oriental Pearl. Itinerary: San Francisco, Yokohama, Kobe, Pusan/Yosu/Inchon, Keelung, Kaohsiung, Hong Kong, Kobe, Nagoya, Yokohama, San Diego.

2-Month Orient Cruise — begins at $16 a day first class.
Departures every two weeks from Los Angeles. Eight ships sail to Yokohama, Nagoya, Kobe, Pusan, Inchon, Keelung, Kaohsiung, Hong Kong, Keelung, Los Angeles.

Above ships are registered in Liberia (in Taiwan for Oriental Rio).

See your travel agent or contact
ORIENT OVERSEAS LINE
THE LEISURE LINE
Canadian Passenger Agents: Trident Cruises Ltd., 837 West Hastings St., Vancouver, B.C. 687-6601.

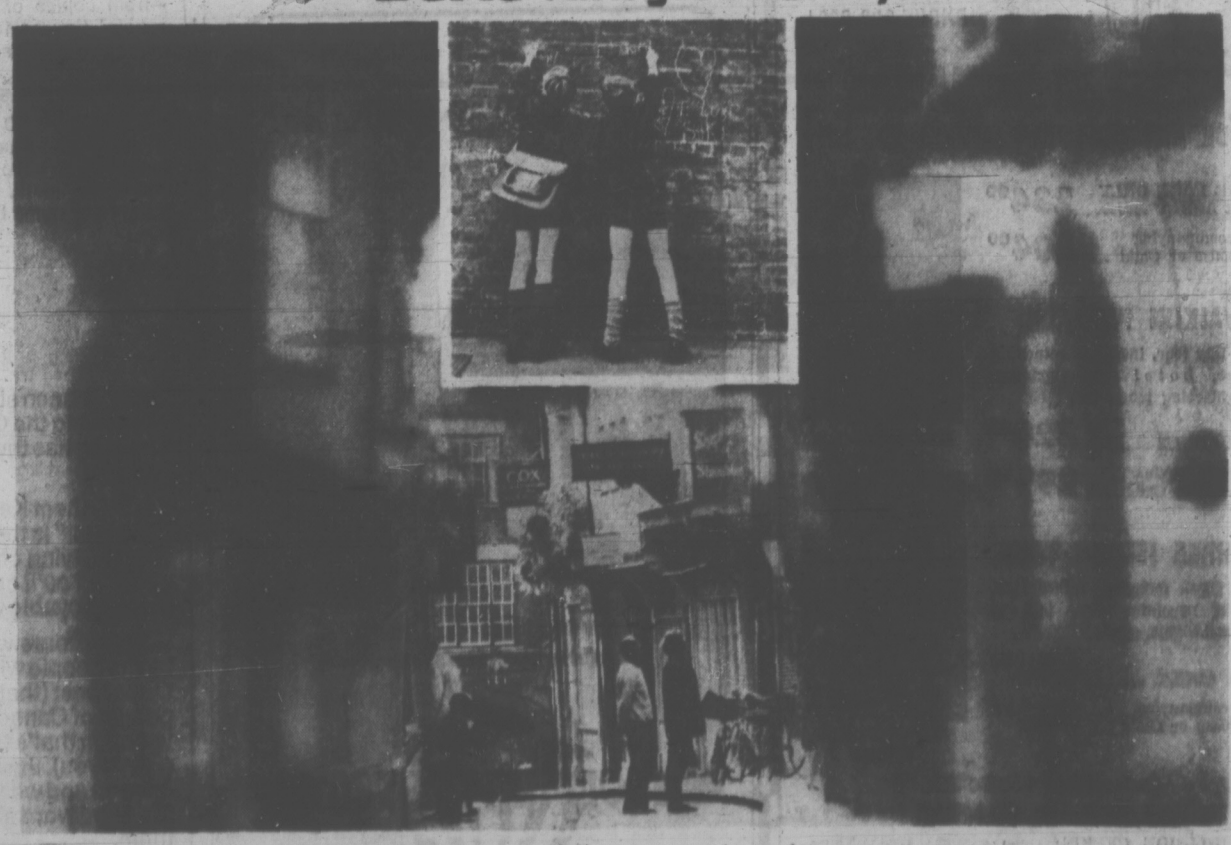
Don't you think it's time your family knew about your past?

With new, low, BOAC fares to Britain, why keep it a secret?

Take your family to Britain this year on a journey into the past, without breaking the bank. BOAC's new, low transatlantic airfares put it all within your reach (and, remember, your children under 12 travel for *half fare*). You'll begin to feel at home as soon as you step aboard your BOAC flight to London, Manchester or Glasgow.

You'll hear familiar accents, enjoy attentive courtesies from BOAC's inflight staff anxious to make you and your family relaxed and comfortable.
Recapture your past; it's time you let your family in on it. See your BOAC or Air Canada travel agent as the first step. BOAC is 'Britain in the sky'.

BOAC takes good care of you



JORDAN RIVER
Tuesday, Feb. 15
11:30 a.m. — $7.50
(Hot Lunch Included)
We follow Metchosin and Rocky Point Roads to Pedder Bay, then along the rugged shore to Becher Bay and to Sooke Harbor House on Whiffen Spit for a delightful hot luncheon. After lunch we drive to Jordan River, returning to Victoria about 5 p.m.

HARBOURCREST NURSERY
Flower Tour
Tuesday, March 7
1:00 p.m. — $4.00
(Tea Included)
A very scenic and pleasant drive out to Brentwood. Upon arrival at Harbourcrest, we will view the finest African Violets, Gesnariads, Tropical Plants, Mums and Orchids. A sales area arranged. A very nice tea in the attractive dining room at Brenta Lodge.

ENGLISHMAN'S RIVER FALLS
Island Hall
Tuesday, March 14
10:00 a.m. — $11.00
(Shorgasbord Included)
Our coach takes us up on Island Highway, with many scenic views. At Parksville we have a special hot and cold luncheon in dining room, overlooking the ocean. Afterwards we take a lovely drive to view Englishman's River Falls which should be spectacular at this time of year. Home approximately 6 p.m.

HARRISON HOT SPRINGS
Tuesday, March 21
8:00 a.m. — $11.00
On arriving at Tsawassen we proceed across the Fraser and will enjoy the very scenic drive along the north shore, passing through Haney and Mission City to Harrison. Time to wander and swim in the hot springs, have lunch at Hotel or one of the other eating places. Return on 7 p.m. ferry.

THE ABOVE TOURS ALL LEAVE FROM CAMPBELL BUILDING

B.C. TRAVEL
402-1029 Douglas 385-4732

Leduc Remembers

LEDUC, Alta. (CP) — "Oil, it's oil."

The driller's excited cry rang out on a sunny but frosty winter afternoon in a farm field 20 miles southwest of Edmonton.

It was Feb. 13, 1947, and Imperial Oil Ltd., after 27 years of searching, had found oil in Western Canada.

The discovery, 25 years ago Sunday, pushed Alberta headlong to petroleum prosperity — a good reason to celebrate.

Leduc will do just that this weekend, with an anniversary banquet, curling, hockey, figure skating and snowmobile races.

"The hotels have been booked solid for a month," said Murrey Parrow of the Leduc anniversary committee. "There are going to be a lot of oil people in town."

Leduc No. 1 touched off an exploration scramble that by 1952 had found the Redwater, Golden Spike, Bonnie Glen, Westerose, Wizard Lake, Fenn-Big Valley, Homeglen-Rimbey and Joffre Oil Fields.

They form a crescent shape from northeast to southwest of Edmonton, which has ridden the boom to become a city of 450,000.

The exploration spilled over into other western provinces, resulting in major gas finds in British Columbia and oil in Manitoba and Saskatchewan.

Imperial spent $23 million and came up with 133 dry holes on the prairie before Leduc. Linked together, the 133 wells would have gone down into the earth more than 100 miles.

TUESDAY, FEB. 15
JACK LEE'S
Chinese Village

the prairies

★ ★ ★

Viewpoints Differ

CALGARY (CP) — The mayor of Canmore, Alta., says an airport capable of handling small commercial and executive jets is welcomed in the community, but some residents apparently don't agree.

The mayor, Dr. Alfred Miltins, said the planes would create no more noise than trains cause in the valley. However, Avis Stephenson said most residents like Canmore the way it is and don't want the noise. She said two petitions against the airport were being circulated and another would be sent around the town soon.

★ ★ ★

Pay Increased

REGINA (CP) — About 1,000 of Saskatchewan's senior civil servants will receive pay increases averaging 7.51 per cent, Premier Allan Blakeney announced following a cabinet meeting Friday.

The increases apply to out-of-scope administrative personnel whose salaries were not affected by an agreement reached last fall with the Saskatchewan Government Employees' Association.

★ ★ ★

Premier Optimistic

WINNIPEG (CP) — Premier Ed Schreyer predicted Friday that Manitoba's unemployment rate would drop significantly this month and continue to drop throughout the spring.

Schreyer told a news conference the majority consensus of opinion is that there will be a general upturn in the employment situation and the general state of the economy this year.

★ ★ ★

Idea 'Still Good'

WINNIPEG (CP) — The two ministers responsible for developing an agriculture policy agreeable to Prairie farmers said Friday they still think the ill-fated grains income stabilization bill was a good idea.

Agriculture Minister H. A. Olson and Otto Lang, newly-appointed justice minister who retains responsibility for the Canadian Wheat Board, said they felt it should be reintroduced in some form.

★ ★ ★

Alert System Urged

EDMONTON (CP) — The Alberta Medical Association will attempt to have established a nation-wide alerting system to detect potentially dangerous toys and games, President C. J. Varvis said Friday.

The AMA has sent a resolution to the Canadian Medical Association suggesting that a mechanism be established to evaluate the new toys and games before they are offered for sale, Dr. Varvis said.

BEFORE THE JUDGE

A charge of assault causing bodily harm was thrown out of provincial court Friday when the prosecution failed to prove that the man in the prisoner's box was the accused.

Ross Rousseau, 24, of Vancouver had been charged with assaulting a companion in Victoria, Oct. 22.

After the Crown completed its case against the accused Thursday afternoon, defence lawyer Harold F. Turnham asked for dismissal of the charge because none of the Crown witnesses had testified that the man facing them in the box was in fact Rousseau.

Prosecutor John Macintyre argued that the accused "was not an unknown person" and that witnesses had been looking directly at him when they were giving their testimony.

Judge William Ostler adjourned the case to Friday and asked both lawyers to come up with cases on record to support their submissions.

Friday, Turnham and Macintyre admitted they had record to support their subbeen unable to find precedents bearing on the issue. Ostler, however, had found one case which supported Turnham's application.

"It is probably trite to say that the Crown must establish the identity of the accused in court," the judge ruled, "but it is the law.

"Therefore, although it is with great reluctance, I must dismiss the charge against this accused."

★ ★ ★

Gregory Pelletier, 19, of no fixed address, was sentenced to four months definite and 12 months indeterminate in the Lower Mainland Regional Correctional Centre on charges of uttering forged cheques and obtaining money by false pretences.

Ostler noted that Pelletier had been placed on probation for three years for similar offenses last month in Vancouver.

"There is no doubt that the motivation for this pattern of offences is continued association with drugs," the judge told Pelletier.

According to a pre-sentence report, the accused started using marijuana at the age of 13, then "progressed, if that's the word for it," through LSD, speed and heroin, said Ostler.

"It is a progression frequently found in this court, in spite of many comments to the contrary."

Ostler recommended Pelletier be transferred to one of the province's outdoor rehabilitation programs, and ordered the three-year probation term imposed in Vancouver to be continued after the accused's release from this sentence.

★ ★ ★

Leslie James Green, 18, of 388 Vincent, was sentenced to six months definite and one year indeterminate on a charge of breaking and entering with intent to steal.

Ostler noted Green was still on probation from a May, 1971, conviction for breaking, entering and theft, and that previous brushes with the law included seven convictions as a juvenile, "none of which has proved to be a deterrent."

★ ★ ★

Jerome Peter Parnell, 17, of Masset, was jailed for eight months definite and one year indefinite by Judge Edmond St. Jorre when he appeared for sentence on charges of indecent assault and two counts of possession of narcotics.

Parnell pleaded guilty to the charges when he appeared in court Jan. 30.

At that time, court was told a woman was cleaning the windows of her car on Gladstone Avenue the morning of the day before, when the accused came up behind the woman and grabbed her.

Asked by police why he had done it, the accused said, "I guess she looked pretty tempting."

The woman spotted the accused later that day on the same street and called police.

★ ★ ★

Theft of a $9.99 pair of jeans from the Bay, Jan. 14 netted a 19-year-old Grade 12 student a suspended sentence and 18 months' probation on a charge of theft under $50.

Dean Everett Peterson, of 1457 Clifford, pleaded guilty to the charge.

★ ★ ★

Richard William Stewart, 24, of 1387 Hillside, was given a suspended sentence and placed on two years' probation for shoplifting records worth $148.81 from the Bay, Dec. 10.

★ ★ ★

Donald John Campbell, 17, was remanded in custody to Feb. 22 for pre-sentence report and sentence on charges of breaking, entering, theft and mischief.

Court was told the accused, in company with one or more juveniles, broke into at least four places in Esquimalt and Victoria, Jan. 17 to 20.

Police said the loot included $2 taken from a collection tin inside the Church of the Nazarene at 886 Craigflower, Esquimalt, Jan. 17. The tin was opened with a can opener.

The mischief charge involved shooting out seven ornamental lights at Gorge-Kinsmen Park, Jan. 20.

★ ★ ★

The defunct men's wear store Workshop Men's Wear Ltd. was fined a total of $60 on six counts of failing to remit social service tax and was given three months to pay the $185.50 tax owing.

★ ★ ★

In traffic court, Judge E. F. N. Robinson fined James Robert Merrill, 25, of 1016 Brock Ave., $350 and handed him a four-month partial driving ban for impaired driving Jan. 10.

Falling Rock Derails Train

SPENCE'S BRIDGE (CP) — A large rock tumbled onto the Canadian National Railways main line through interior British Columbia Friday night, derailing a diesel locomotive and halting traffic for about three hours. No one was injured.

Bigger Not Best

BURNABY (CP) — Pollution fighter Donald Chant of Toronto said mankind's desire to build bigger and better technology is the primary cause of pollution.

Dr. Chant, the head of Pollution Probe, an Ontario anti-pollution group, said technology is the main cause of pollution and "it seems to be absurd to say you can cure pollution with the addition of more technology."

Engagements and Weddings

Engagements

Humphries — Vicente

Mr. and Mrs. Denis G. J. Humphries, 3170 Norfolk Road, are pleased to announce the engagement of their daughter, Deirdre Maureen, to Mr. Jean-Claude Vicente, son of Monsieur and Madame Marcel Vicente of Vichy, France.

Miss Humphries is a graduate of the University of Victoria. Mr. Vicente is a graduate of Laval and is now studying architecture at the University of British Columbia.

Bell — Colegrave

Mr. and Mrs. Stanley W. Bell, 237 Helmcken Road, are pleased to announce the engagement of their only daughter, Corrine Joyce, to Mr. Mark H. Colegrave, eldest son of Mr. and Mrs. Bruce E. Colegrave, 2950 Millgrove Street.

The wedding will take place on Saturday, March 18th, at 7:30 p.m. in Gordon United Church, Langford, Reverend David R. Stiven officiating.

Edwards — Dunn

Mr. and Mrs. Eric G. W. Edwards, 2369 Florence Street, Victoria, are pleased to announce the engagement of their elder daughter Noreen Carolyn, to Mr. Randy Wayne Dunn, son of Mr. and Mrs. Richard Dunn of Vancouver.

The wedding will take place on Friday, February 25, 1972, at 7:30 p.m. in St. Luke's Anglican Church, Vancouver, Reverend James Penrice officiating.

Dumka — Cormack

Mr. and Mrs. S. Dumka, 287 Goward Road, wish to announce the engagement of their eldest daughter, Lynne, to Mr. Larry John Cormack, eldest son of Mr. and Mrs. Cecil J. Cormack, of Hamiota, Manitoba.

Page — Slater

Mr. and Mrs. Roland Noel Page, 989 Abbey Road, Victoria, are pleased to announce the engagement of their daughter, Claire-Lynne, to Mr. Ronald Edward Slater, son of Mr. and Mrs. Harold Slater, 3095 Santa Clara Avenue, Victoria.

The wedding will take place on Friday, March 24, 1972, at 7:30 p.m., in St. Michael and All Angels Church, Victoria. Reverend W. J. Hill will officiate at the wedding.

Theed — Gillespie

Mr. and Mrs. William A. Theed, Vancouver, B.C., announce the engagement of their daughter, Diane Louise, to Dr. Ian Andrew Gillespie, Vancouver, son of Dr. and Mrs. A. E. Gillespie of Victoria, B.C.

The wedding will take place Saturday, April 15th, 1972, at 7 p.m. in Canadian Memorial Church, with Reverend Robert Glsh officiating.

Stultz — Matschke

Mr. and Mrs. Harry N. Stultz, 4238 Springridge Crescent, are pleased to announce the forthcoming marriage of their elder daughter, Debra Ann, to Mr. Larry Matschke, Port Rowan, Ontario.

The wedding will take place, Saturday, March 4, 1972 at 7 p.m., in Trinity Presbyterian Church.

Lamb — Hall

Mr. and Mrs. James P. M. Lamb, 864 Walfred Road Victoria, are pleased to announce the engagement of their daughter, Allison Lesley, to Ken W. Hall, of Victoria.

The wedding will take place Saturday, April 1st, 1972 at 8:30 p.m. in St. Andrew's Presbyterian Church, Douglas Street, Reverend B. Molloy officiating.

Rates for publication of Wedding or Engagement notices, with or without pictures, available on request from the Advertising Department (Special forms to assist you in writing copy also available). Copy for weekend editions should be in the Victoria Press office no later than 5 p.m. the Wednesday prior to publication date.

BUSINESS OFFICE OPEN
8 a.m. to 5:30 p.m., Monday to Friday
(Closed Saturday and Sunday)

BLANEY'S

Planning to go to Europe or Great Britain this year?

CONTACT BLANEY'S TRAVEL SERVICE
for all the information, whether going by charter or on the regular scheduled airlines.

BLANEY'S will assist you in choosing the right fare, and will also advise you on hotels, sightseeing tours, car rentals, visa and passport information, American Express Credit Cards, and also Foreign Exchange.

Remember, that it does not cost you any more to use the services of BLANEY'S TRAVEL SERVICE.

BLANEY'S TRAVEL SERVICE
"THE TRAVEL PLANNERS"

Victoria Office: 920 Douglas, 382-7254
Oak Bay Office: 1503 Wilmot Place, 598-4531

AMERICAN EXPRESS

BLOCK BUSTING PRICES
ON FORD PICKUPS

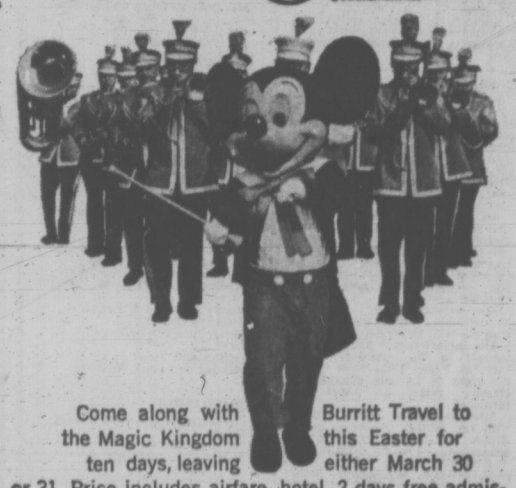


CHECK OUR LOW, LOW PRICES
PETER POLLEN FORD
YATES AT COOK 384-1144

NO MONEY TILL APRIL
HONDA
NEXT RED LION
PEARSON

One HOUR
"MARTINIZING"
CERTIFIES
THE MOST IN DRY CLEANING
Fresh as a Flower—
IN JUST ONE HOUR!

This Easter, Burritt Travel would like to take you to
Disneyland



Come along with Burritt Travel to the Magic Kingdom this Easter for ten days, leaving either March 30 or 31. Price includes airfare, hotel, 2 days free admission to Disneyland, 15 free attractions, visits to 4 local attractions, and a full day in San Diego.

Yes — we're interested.
Name .....
Address .....
City ..... No. of Adults .....
Children, and Ages .....

MAIL TO:
BURRITT TRAVEL
635 YATES ST. 386-7574

VICTORIA'S CHARTER

SPECIALISTS

FLIGHTS FROM ONLY

219.00 *RETURN*

Information available on regular departures to Europe operated by bonded
Canadian and British International Airlines.
Majority of flights include:
Movies, Stereo Headsets, Complimentary Beverages and Meals
A message to Clubs, Organizations, Fraternal Organizations, etc.

CONTACT PETER WHEATON
CHARTER FLIGHT
CONSULTANTS
116-645 Fort St., Victoria
386-2485

CONTACT BRIAN HUGHES
BUDGET TRAVEL
641 Johnson at Douglas
384-7121

PAULIN'S
YOUR AGENT IN VICTORIA FOR
P&O
1006 Government St. 382-9168

386-2121

CLASSIFIED ADVERTISING

Vancouver Island's Largest Shopping Centre in Print

386-2121

BOX REPLIES
All replies to private box numbers available from 8:00 a.m. to 6:00 p.m. Monday to Friday inclusive.
Victoria Press Box numbers available on request. Charge $1.50.

OFFICE HOURS
Classified Counter, 8:00 a.m. to 6:00 p.m. Business Office, 9:00 a.m. to 5:30 p.m. Monday to Friday inclusive.

* * *

OFFICE CLOSED SATURDAY

* * *

TELEPHONE HOURS
8:00 a.m. to 8:00 p.m. Monday to Saturday inclusive.

* * *

CLASSIFIED COPY DEADLINES
Regular classified advertisements may be placed at the counter, 8 a.m. to 5:00 p.m. on the day prior to publication, Monday to Friday inclusive. By telephone, 8:00 a.m. to 5:00 p.m. Monday to Saturday inclusive.
All classified semi-display copy must be in the possession of Victoria Press Ltd., 2631 Douglas Street, by 4:00 p.m. on the day prior to publication, with the exception of that copy for Sunday Colonist must be in by 4:00 p.m. Friday.

FULL COVERAGE CLASSIFIED RATES

REGULAR CLASSIFIED LOCAL RATE
One day, 9c per word per day.
Three consecutive days, 8c per word per day.
Six consecutive days, 7c per word per day.
1 6-pt. heading or white space allowed to be charged at 5 words. Minimum advertisement 10 words and $1.00.
Each initial, sign, group of figures and abbreviation counts as one word.

SEMI-DISPLAY LOCAL RATE
Ads requiring a style other than that mentioned above will be charged by the measured agate line (14 agate lines equal 1 inch).
One day, 40c per line, $5.60 inch.
Three consecutive days, 35c per line, $4.90 inch.
Six consecutive days, 30c per line, $4.20 inch.

NATIONAL RATE AND OUT-OF-PROVINCE RATE
Regular classified, 10c per word per day.
Semi-display, 43c per line per day, plus 10% if both type sizes are used.

Birth Notices, $2.00 per insertion for standard message of 30 words or less. 8c each additional word or initial.
In Memoriam notices, Cards of Thanks, Death and Funeral Notices, not exceeding 12 lines, $3.50 first insertion and $2.65 subsequent insertions. Each additional line, 35c daily.

Births, Deaths, In Memoriam Notices, Cards of Thanks, Personals not accepted by telephone.
Single paper rates on request.

SUBSCRIPTION RATES
Wherever carrier service is maintained, $3.00 per month.
By mail—
Canada, $3.50 per month, $10.00 per 3 months, $39.00 per year.
United States, $4.00 per month.
Saturday Only—
Canada, 25c per copy, $13.00 per year.
United States, 30c per copy, $15.60 per year.
Commonwealth and Foreign rates upon request.
Mail subscriptions are payable in advance
Authorized as second class mail, Post Office Department, Ottawa.
Member Audit Bureau of Circulations

TERMS OF PUBLICATION
The Victoria Press Ltd. shall not be liable for non-insertion of any advertisement beyond the amount paid for such advertisement
In the event of an error occuring the liability of Victoria Press Ltd. shall not exceed the charge for the space actually occupied by the item in question.
All claims on error in publication shall be made within 12 hours thereafter and if not made shall not be considered. No claim will be allowed for more than one incorrect insertion nor for errors not affecting the value of the advertisement.
All estimates of cost are approximate. Advertisers will be charged with space actually used.
All advertising copy will be subject to the approval of the Victoria Press Ltd., who reserve the right in its sole discretion to classify, reject or insert copy furnished.
Advertisements must comply with the British Columbia Human Rights Act which prohibits any advertising that discriminates against any person because of his race, religion, sex, colour, nationality, ancestry or place of origin, or because his age is between 44 and 65 years, unless the condition is justified by a bona fide requirement for the work involved.
While every endeavor will be made to forward replies to box numbers to the advertiser as soon as possible, we accept no liability in respect of loss or damage alleged to arise through either failure or delay in forwarding such replies, however caused, whether by negligence or otherwise.

CIRCULATION REPRESENTATIVES
Duncan, Chemainus—
P. J. Rogers 746-6181
Lake Cowichan—
P. Edwards 749-6771
Nanaimo—
R. Lakey SK 3-2766

United States Representatives
MATHEWS, SHANNON and CULLEN, INC
New York, Boston, Chicago, Detroit, Philadelphia, Pittsburgh, Cleveland, Syracuse, Charlotte, Atlanta, Cincinnati

DUNCAN BUREAU
262 Station Street (Hamilton Electric Building) Office and telephone hours 1 p.m. to 5 p.m. Monday to Friday, inclusive.
PHONE DUNCAN 746-6181

CLASSIFIED SERVICE FOR DUNCAN COWICHAN VALLEY CHEMAINUS RESIDENTS
Classified Ads phoned in to our Duncan office 746-6181 before 3:30 p.m. will appear in the following day's papers.

PHONE DIRECT
386-2121
TO PLACE YOUR CLASSIFIED AD

NOTICE OF COPYRIGHT
Full, complete and sole copyright in any advertisement produced by Victoria Press Ltd. is vested in, and belongs to, Victoria Press Ltd.; provided, however, that copyright IN THAT PART AND THAT PART ONLY of any such advertisement consisting of illustrations, borders, signatures or similar components which is, or are, supplied to Victoria Press Ltd. by the advertiser in the form of engravings, matrices, casts, etc., and incorporated in said advertisement shall remain in and belongs to the advertiser.

1 BIRTHS

LOWDEN — Dr. Bruce and Kathleen Lowden (nee Raven), a son, Adrian Scott at University Hospital, Edmonton, 19th of January, 1972.

MOORE — Born to Mr. and Mrs. R. W. Moore, 1782 Bay St., at Royal Jubilee Hospital on February 10, 1972, a son, Garry William, 8 lbs. 7 oz. A baby brother for Ronnie and many thanks to Dr. Hans J. Helmlich and wonderful Maternity Staff.

VAN NICE — Born to Rick and Nancy (nee Thomas) Van Nice, 1717 West 2nd Ave., Prince Rupert at 7 a.m., Feb. 9, 1972 a boy, Anthony (Tony) James, 6 lbs. 13 ozs. First grandchild for Flo and Bob Van Nice, 3761 Savannah, Victoria and George and Betty Thomas 4853 Townsend Drive, Victoria. Deo Gracias.

5 DEATHS AND FUNERALS

ADAM — In Revelstoke, B.C., on February 7, 1972, Mrs. Maud Adam, aged 87 years. Born in Saskatchewan, and had been a resident of Revelstoke for the past four years, formerly of Langford, B.C. and district for 28 years. She leaves one son, Joseph, and daughter, Jean, Revelstoke, B.C.; grandchildren; sister, Mrs. Alice Adam, Saskatchewan.
Graveside service will be held at Hatley Memorial Gardens on Monday, February 14, 1972, at 1:00 p.m. Arrangements by the Sands Funeral Chapel of Heather, Colwood, B.C.

CLASSIFICATION INDEX

VITAL STATISTICS
1 Births
3 Card of Thanks
5 Deaths and Funerals
10 Funeral Directors
9 In Memoriams

NOTICES
14 Announcements
16 Catering, Banquets and Reception Rooms
15 Coming Events and Meetings
20 Lost and Found
11 Monumentals
18 Places to Visit
17 Restaurants

EMPLOYMENT
25 Female Help Wanted
21 Male Help Wanted
25 Male or Female Help Wanted
30 Situations Wanted Female
29 Situations Wanted Male
31 Situations Wanted Male or Female
27 Teachers Wanted

BUSINESS SERVICES AND DIRECTORY
36 Business Services and Directory

PERSONAL SERVICES
33 Bands, Musicians and Orchestras
40 Business Personals
43 Dancing
42 Education
71 Music Teachers
39 Personals
32 Trade Schools
38 Travel

MERCHANDISING
83 Aircraft
117 Antiques
78 Bicycles
80 Boats and Marine
45 Building Supplies
93 Cameras, Supplies and Photo Finishing
127 Chicks, Poultry, Hatching Eggs, Supplies
135 Farm Implements
119 Florists
60 Fuel
97 Furniture
120 Garden Supplies
99 Groceries, Meat and Produce
130 Heavy Equipment and Machinery
128 Livestock, Supplies and Events
100 Miscellaneous for Sale
103 Miscellaneous Wanted
109 Miscellaneous to Rent
77 Motorcycles
79 Musical Instruments
125 Pets and Supplies
96 Ranges, Stoves and Furnaces
92 Sporting Goods
113 Swaps
63 Timber
98 TV, Stereo, Radio Sales and Service
112 Wanted to Rent, Miscellaneous

AUTOMOTIVE
164 Auto Body Work and Painting
162 Auto Repairs, Service and Towing
148 Campers and Trailers
166 Cars and Trucks Wanted
150 Cars for Sale
151 Foreign, Import and Sports Cars
169 Mobile Homes and Parks
149 New Car Directory
160 Parts, Accessories
158 Tires
154 Trucks and Buses
156 U-Drive and Auto Washing

ACCOMODATION
185 Convalescent and Rest Homes
175 Hotels
178 Summer Resorts
181 Tourist Accomodation

RENTAL
201 Apartments to Rent, Furnished
200 Apartments to Rent, Unfurnished
203 Apartments Wanted
206 Duplexes to Rent
207 Duplexes Wanted To Rent
202 Furniture to Rent
215 Halls, Warehouses, Stores and Offices to Rent
197 Housekeeping Rooms to Rent
199 Housekeeping Rooms Wanted
211 Houses to Rent, Furnished
210 Houses to Rent, Unfurnished
212 Houses Wanted to Rent
190 Room and Board
191 Room and Board Wanted
193 Rooms to Rent
194 Rooms Wanted

FINANCIAL
155 Automobile Financing and Insurance
233 Mortgage Loans and Insurance
234 Mortgages for Sale
230 Personal Loans and Insurance
238 Wanted to Borrow

REAL ESTATE
280 Acreage for Sale and Wanted
240 Business Opportunities
241 Business Opportunities Wanted
309 Churches
247 Commercial or Industrial Properties
258 Condominiums and Townhouses
253 Country Homes and Properties
270 Exchange Real Estate
290 Farms for Sale and Wanted
263 Garages for Sale, Rent, Wanted
293 Gulf Islands Properties
250 Houses for Sale
265 Houses Wanted to Buy
295 Listings Cancelled
268 Listings Wanted
271 Lots for Sale
294 Mainland and Out of Province Properties
273 Property for Sale
274 Property Wanted
244 Revenue Property
245 Revenue Properties Wanted
285 Up-Island Properties
256 Waterfront Properties

5 DEATHS AND FUNERALS

ATCHISON—At Sandringham Private Hospital, on February 10, 1972, Mrs. Margaret Emma Atchison, aged 90 years, born in Ottawa and resident here for the past 17 years. Widow of James Albert Atchison, she leaves 4 daughters, Mrs. Sarah Beetlestone, Coquitlam, Mrs. Eva Babcock, St. Thomas, Ont., Mrs. S. C. Putt, Kamloops, and Mrs. Tom Lickacz, of North Kamloops; 11 grandchildren; 23 great-grandchildren.
PRIVATE service in McCall Bros. FAMILY CHAPEL, on Monday, Feb. 14, at 2:15 p.m. Followed by cremation.

CARTER—In Hospital in Victoria on February 10, 1972, Mrs. Mary Carter aged 90 years of 1430 Hillside Ave., born in Cornwall, England, and a resident here since 1906. Predeceased by her husband George Henry in 1961, she leaves 2 daughters, Mrs. A. G. (Gwen) Joyce and Mrs. J. (Mildred) Mills of Victoria; 2 granddaughters; a nephew in California and a niece in England. She was a long time member of the Daughters of St. George No. 236, a member of the Loyal Order of Moose, the Pro Patria Branch, R.C.L., the Silver Threads, Old Age Pensioners No. 1 and the Salvation Army Home League.
Service in McCall Bros. FLORAL CHAPEL, Johnson and Vancouver Sts. on Monday, Feb. 14 at 1:00 p.m. with Brigadier V. Underhill and Mrs. Major Don McMillan officiating. Interment at Royal Oak Burial Park.

DENISON—Ralph, at Royal Jubilee Hospital on February 10, 1972, in his 83rd year. Born in England. He leaves his loving wife, Dorothy, at the residence) a daughter, Mrs. R. A. D. Wilson (Joan) of Vancouver; also three grandchildren. Mr. Denison was a past member of the Masonic Lodge (Henderson AF and AM).
Services will be held on Monday, February 14, at 11:30 a.m. in the chapel of the Royal Oak Crematorium Reverend Archdeacon H. Jones officiating. Flowers are gratefully declined, donations may be made to the B.C. Heart Foundation, 620 View Street, Victoria, B.C. Arrangements through the Memorial Society of B.C. and First Memorial Services Ltd.

FARRANT—In Victoria, B.C., on February 11, 1972, Mr. William Thomas Farrant, aged 75 years, born in Devon, England, and a resident of Victoria for the past two years, late residence, 2330 Arbutus Rd. He leaves his daughter and son-in-law, Judith and Dr. Brian S. Pound, and granddaughters, Lindsay and Kirsten Pound, 2330 Arbutus Rd.; his sons, John and Graham Farrant and three grandchildren in England. Mr. Farrant served with the Royal Flying Corps during the First World War and was a member of the Saanich Silver Threads.
Service will be held in the Sands Mortuary Limited "Memorial Chapel of Chimes", on Monday, February 14, 1972, at 10:00 a.m., Rev. R. A. McLaren officiating. Cremation.

GILBY—Suddenly on February 11, 1972, Captain (S) Donald Edward Gilby, age 39 years. Born in St. Catharines, Ontario, and had been a resident of Colwood, B.C., for the past three years, residing at 3362 Wellsmith Crescent; formerly of Dartmouth, N.S. Survived by his loving wife, Betty; sons, Phillip and Kevin, at home; his father, Mr. Albert William Gilby, Toronto, Ont.; brothers, Ervin and Albert, St. Catharines, Ont.; step-brothers and step-sisters. The late Captain Gilby served with the C.A.F. (Naval) for 21 years, and his last posting was H.M.C.S. Provider, C.F.B. Esquimalt, B.C.
Service and interment in Halifax, Nova Scotia. Arrangements by the Sands Funeral Chapel of Heather, Colwood, B.C.

GRANT — In Victoria, B.C., Mrs. Muriel Emily Grant, aged 78 years; born in England, and a resident of Victoria for the past 9 years, late residence, 239 Vancouver Street; formerly of Lantzville and Dollarton, B.C. She leaves her daughter, Mrs. H. O. (Nancy) Murphy, Miller Rd., Duncan, B.C.; grandchildren, Michael, Jimmy and Barbara, and great-grandsons, Grant and Dan.
Memorial service will be held in the Sands Mortuary Limited, "Memorial Chapel of Chimes", on Monday, February 14, 1972, at 1:00 p.m., Rev. Canon G. H. Greenhalgh officiating. Flowers gratefully declined.

GRIFFITHS—In Victoria, B.C., on February 10, 1972, Mrs. Constance Lorraine Griffiths, age 50 years. Born in Reston, Man., and had been a resident of Sidney, B.C., for the past 15 years, late residence, 2351 Malaview Avenue. Survived by her husband, Tom; sons, Daniel and Eric; daughter, Pauline, at home; her parents, Rev. and Mrs. H. P. Davidson; brother, Henry, Victoria, B.C., and brother, Gordon, Ottawa, Ont.; aunt, Mrs. E. Lindsay, Victoria B.C.; several nieces and nephews. The late Mrs. Griffiths served with the R.C.A.F. during the Second World War, and was a member of St. Paul's United Church, Sidney, B.C.
Service will be held in St. Paul's United Church, Malaview Ave., Sidney, B.C. on Monday February 14, 1972, at 10:30 a.m., Rev. R. H. Pratt officiating. Cremation. Arrangements by the Sands Funeral Chapel of Roses, Sidney, B.C. Flowers gratefully declined. Those so desiring may contribute to the Canadian Cancer Society, 857 Caledonia Avenue, Victoria, B.C.

HANNAM — Walter John, of Victoria, B.C., peacefully at Royal Jubilee Hospital on February 11, 1972, in his 84th year. Survived by his wife, Theda Tina (Kegel); many relatives and friends.
Funeral service will be held Monday, February 14, at 3 p.m., in St. John the Baptist Anglican Church, 2126 Sooke Road, Colwood, Rev. J. Titus officiating. Interment. Arrangements through the Memorial Society of B.C. and First Memorial Services Ltd.

HARBRON (GRIFFIN) — On February 10, 1972, in Victoria, Mrs. Annie M. Harbron (Griffin), aged 80 years, of 1780 Townley, a resident here for 25 years, formerly of Duncan. She leaves two sons, James Gerald Griffin of Bowser, Dugald Griffin of Deep River, Ont. and Allan M. Griffin of Burnaby; 2 daughters, Mrs. Phil (Ann) Cooper, Penticton and Mrs. Robert (Dina) Vallieu of Squamish; 11 grandchildren; 10 great-grandchildren; one brother, Jack Riddell, and one sister, Lil Goldie of Glasgow, Scotland. She was a member of the Silver Threads.
Service in McCall Bros. FLORAL CHAPEL, Johnson and Vancouver Sts., on Monday, Feb. 14, at 2:15 p.m. Interment at Hatley Memorial Gardens.

LAMB—Elizabeth Clark Lamb passed away peacefully at St. Mary's Priory, aged 88 years, on February 9, 1972. She was a pioneer of Victoria since 1916. She leaves her loving husband, Harry, and two daughters and son-in-law, Violet E. Milnes, Irene and Louis LaPlante of Victoria B.C.; one grandson, George, and four great-grandchildren.
PRIVATE service in McCall Bros. FAMILY CHAPEL on Monday, February 14, Cremation. (Flowers gratefully declined.)

MEED — In Victoria, B.C. on February 11th, 1972, Mrs. Diane Lorraine Meed (nee Keck) age 27 years. Born in Victoria, residing at 795 Tulip Avenue. She leaves her sons, Michael and Mark, her loving mother, Mrs. Irene Keck, at home, her brother, William, Victoria, B.C., and numerous relatives.
Service will be held in the Sands Mortuary Limited "Memorial Chapel of Chimes" on Wednesday, February 16th, 1972 at 11:00 a.m. Rev. E. W. MacQuarrie officiating. Cremation.

5 DEATHS AND FUNERALS

MORLEY—At the Veterans' Hospital on February 10, 1972, Mr. Myles John Morley, aged 72 years, born in Wellington, England, and resident here for 45 years. He is survived by a nephew Myles Morley of Los Angeles, California. He served in the First World War with the 8th Battalion and with the R.C.E. in the Second World War. MASS will be celebrated in the Queen of Peace Church, Old Esquimalt Rd. on Tuesday, Feb. 15 at 11:00 a.m. with the Rev. M. McNamara celebrant. Interment at the Veterans' Cemetery, McCall Bros. Funeral Directors in charge of arrangements.

MURPHY — Doris Ruth of Victoria, formerly of Ladner, B.C., at Glengarry Private Hospital on February 10, 1972, in her 83rd year. Survived by three sons, Vincent, Pat and Tom.
Private family service. Flowers gratefully declined. Arrangements through the Memorial Society of B.C. and First Memorial Services Ltd.

OSLER — On February 10, 1972, in Victoria, Mr. David Osler, aged 84 years, of 47 Howe Street, a resident here since 1943, formerly of Queenstown, Alberta. He leaves his loving wife, Helen; one brother, Jim, in Calgary; three nieces and two nephews; stepson, Mr. R. G. Brown, of Vancouver, and stepdaughter, Mrs. May Holmes, of Calgary.
Service in McCall Bros. Chapel, Johnson and Vancouver Streets, on Tuesday, February 15, at 4:30 p.m., with the Very Rev. Dr. J. L. W. McLean officiating, followed by cremation. (Flowers gratefully declined. Friends, if desired, may donate to the Cancer Fund, 857 Caledonia Avenue).

STEEDS — Frederick George, at Royal Jubilee Hospital after a lengthy illness, in his 48th year. He leaves his loving wife, Patricia at the residence, five sons, Gary of Vancouver, Wayne, Scott, Ricky and Michael of Victoria; also his mother in Coquitlam; one brother John Goldriver; two sisters, Margaret of Victoria, and Bernice of Coquitlam.
Memorial services will be held in St. Barnabas Church, Belmont Avenue, Victoria, on Monday, February 14, at 10 a.m., Rev. Canon Page officiating (cremation). Arrangements through the Memorial Society of B.C. and First Memorial Services Ltd.

The Lord is my shepherd; I shall not want.

He maketh me to lie down in green pastures: He leadeth me beside the still waters.

He restoreth my soul: He leadeth me in the paths of righteousness for His name's sake.

Yea, though I walk through the valley of the shadow of death, I will fear no evil; for thou art with me: thy rod and thy staff they comfort me.

Thou preparest a table before me in the presence of mine enemies: thou anointest my head with oil; my cup runneth over.

Surely goodness and mercy shall follow me all the days of my life: and I will dwell in the house of the Lord for ever.

PSALM 23.

8 CARDS OF THANKS

The memory of the kindness and sympathy shown us by our neighbours and friends will remain with us through the years. We want you all to know, that we are truly grateful for the comfort you have given us during our time of sorrow in the sad loss of our beloved husband and father, Jack E. Johnson
—Daphne Johnson and Family.

9 IN MEMORIAM

WE REMEMBER
Remember
REMEMBER
Our Mother, Ruby V. Foster who died St. Valentine's Day
1971
Father, Sidney F. Foster
January, 1957
and Brother, Earl S. Foster
February, 1942
Aileen, Erma and Bud

GREEN — In loving memory of my darling daughter, Dorothy Grace, who passed away Feb. 12, 1968.
Gone but leaving memories
Death can never take away,
Memories that will always linger
While on this earth we stay.
—Ever remembered and loved by her mother and all who knew her.

LINDLEY — In memory of our loving mother and grandmother, Mabel Lindley, died February 12th, 1960.
When a mother breaths her last farewell.
The stroke means more than tongue can tell.
The world seems quite another place,
Without the smile of a mothers face.
—Ever remembered by Irene and Gordon Shepherd and family.

STEVENS — In memory of the late Leslie John Stevens, who passed away Feb. 13, 1964.
We think of you as living still,
Not dead, just called away
To God's reward of joy and peace.
—Where we'll join you His last day.
—Sadly missed by Mother and Dad.

10 FUNERAL DIRECTORS

WE CARE
Four Chapels Dedicated to Service. Sensible Prices.

SANDS MORTUARY LTD.
'Memorial Chapel of Chimes' 1803 Quadra, Victoria, B.C.
388-5155 - 388-5156 - 383-7511

SANDS
"CHAPEL OF ROSES"
9838 Fourth St., Sidney, B.C
656-2932

WESTWOOD
"CHAPEL OF FLOWERS"
(SANDS)
No. 1, Newcastle Ave.,
Nanaimo, B.C. - 753-2032

SANDS
"CHAPEL OF HEATHER"
317 Goldstream Ave.,
Colwood, B.C. -478-3821

Independent, Family Owned and Controlled. Sands since 1912.

CHAPLIN'S FUNERAL CHAPEL
1155 Fort Street
Independently owned and operated. Offering dignified funeral service within the means of all.
384-5512 384-8626

FIRST MEMORIAL SERVICE
Undertakers for the Memorial Society of B.C. — 384-7041

10 FUNERAL DIRECTORS

McCALL BROS.
Funeral Chapels
1400 Vancouver Street
385-4469 — 385-4466 — 385-4467
Recommended by so many to relatives and friends . . . the Name is Assurance.

MONDAY
ALEXANDER, Mrs. Olive
PRIVATE SERVICE
FAMILY CHAPEL
WILSON, Mr. William
PRIVATE SERVICE
11:00 a.m.—FAMILY CHAPEL
CARTER, Mrs. Mary
1:00 p.m.—FLORAL CHAPEL
LAMB, Mrs. Elizabeth C.
PRIVATE SERVICE
FAMILY CHAPEL
HARBRON, Mrs. Annie M.
2:15 p.m.—FLORAL CHAPEL
ATCHISON, Mrs. Margaret E.
PRIVATE SERVICE
2:15 p.m.—FAMILY CHAPEL
FOWLER, Mrs. Daisy A.
PRIVATE SERVICE
3:30 p.m.—FAMILY CHAPEL

TUESDAY
MORLEY, Mr. Myles J.
MASS
11:00 a.m.—QUEEN OF PEACE CHURCH
OSLER, Mr. David
4:30 p.m.—FLORAL CHAPEL

HAYWARD'S CHAPEL
Ready to carry out the family's wishes, quietly, sympathetically, with efficiency and dignity.
386-3505
734 Broughton St.
A. W. FRANCIS, OWNER-MGR.

THOMSON & IRVING
Funeral Chapel
Est. 1906 — Formerly of Winnipeg
A Dignified and Understanding Service at Moderate Cost
PRE-NEED AT NEED
SHIPMENTS
1625 Quadra St. Phone 384-2612

11 MONUMENTAL

STEWART MONUMENTAL Works Ltd.
ESTABLISHED 1896
Memorial of Distinction
Marble fireplace and tabletops
1403 May St. 384-3452

MORTIMER'S MONUMENTS
ESTABLISHED 1877
"The Finest in Craftsmanship"
633 DAVID ST. 383-6421

14 ANNOUNCEMENTS

UNITY DAY CARE CENTRE, Esquimalt. Excellent qualified supervision, 7:30 a.m. to 6 p.m. Children 3 to 5 years. Fees $45 monthly (tax deductable for working mothers). Inquire re: assisted fee schedule. 385-7208, 384-3031.

15 COMING EVENTS and MEETINGS

ARMY, NAVY AND AIR FORCE
SUNDAY BINGO
CLUB TANGO
FEB. 13, 7 P.M.
(Non-Smokers' Room Supplied)
20 Games
1 Game $50
1 Game $100
All Good Neighbor Games
Door Prizes
Admission $1
6 Cards for $2
5 Extra Games
25c a Card
In Aid of Juvenile Sport and Veterans' Benevolence

BINGO
BPO Elks
Saturday, February 19
7:30 p.m.
Old Age Pensioners Hall
Gov't Street
1 card $1.00
6 cards $2.00
Extra cards 25c
Door and Good Neighbor Prizes

NOTICE OF MEETING
The Victoria Social Credit League will meet at THE INN, 1528 Cook St., Monday, February 14, at 8 p.m.
Guest Speaker: Mr. Bert Campbell, MLA
Film: "The Place of Opportunity"
All Interested Persons Welcome

"INTRODUCTION TO FOSTERING"
Find out why children come in to care and why different types of foster homes are needed.
MONDAY
February 14 and February 21 at 8 p.m.
EVERYONE WELCOME
FAMILY AND CHILDREN SERVICE
1627 FORT STREET
Mrs. M. Bradshaw 382-5121

RUMMAGE SALE
in Kirk Hall, 680 Courtney St., on Saturday, Feb. 26, 1:30 p.m. to 3:30 p.m. by St. Andrew's Presbyterian Women's Association. Also, donuts and coffee for 25c. Everybody welcome.

THERE THEY GO!!
Horse races, Portland, March 4. Also, visit to Tacoma Mall, $25 return. Includes Hotel, admission to race track. 384-6479.
1-2-3 CLUB

THIS WEEK
The Tee Cee features
The Classics—Mon.-Thurs.
The Wonderers—Fri.
The Time Rail—Sat.

GREATER VICTORIA
Celebrations Association
General Meeting, committee Room No. 1, City Hall, 8 p.m. Tuesday February 15.

OLD TIME DANCE
Lake Hill Hall, 3880 Quadra, Saturday, 9-12, $1.25. Columbian Orchestra.

20 LOST AND FOUND

LOST: BLACK MALE CAT, white paws, nose and vest, wearing collar and bell. Child's pet. Foul Bay-Fairfield area. 592-0071. Reward.

LOST: BLACK AND WHITE Border Collie, around Despard Ave. Age 4 to 5 months. Answers to Timmy. 382-8786.

LOST: VICINITY DEVILLE Road. Black Spaniel, white chest and neck, 6 months old. Answers to "Muffley." 478-6423 or 382-5094.

ANYONE FINDING PAIR BLACK glasses made by Imperial Optical please phone 382-6350.

LOST: GREEN, OLD BASKET chair. Trans-Canada, Mill Bay area. 476-4397

LOST INCOME TAX PAPERS and forms, Feb. 3-4. Reward. 386-0354.

LOST — IN DECEMBER, CAR keys in fawn case with tag. AFH 200. 592-9000.

FOUND: A BLACK PUPPY IN Woodward's parking lot. Phone 382-2097.

HAVE YOU LOST YOUR CAT? Homes wanted. CPL. 598-5731.

LOST YOUR PET? HOMES wanted, found. SPCA. 388-6627.

21 MALE HELP WANTED

ADVERTISEMENTS IN THIS CLASSIFICATION MUST COMPLY WITH THE BRITISH COLUMBIA HUMAN RIGHTS ACT SEE COLUMN 1

WINDSOR MACHINE CO. LTD.
Saw Chain Division
We have several immediate vacancies in our fast growing company.
TOOL AND DIE MAKERS
Should have a broad experience in building and maintaining of progressive dies. Must be able to do form grinding and tig-boring
$5.08 hour
TOOL ROOM MACHINISTS
Must be fully experienced especially in fine work with close tolerances. Knowledge of automatic equipment would be an asset
$4.82 hour
DIE SETTER — PRESS OPERATOR
With an extended knowledge of automatic presses and complicated progressive dies. Some die making background will be appreciated
$4.87 hour
CHROME PLATER
Must have a sound background in electroplating processes preferably in hard chroming on a production basis
$3.60 hour
GRINDER SETTER—OPERATOR
Must have some experience in setting and adjusting small production machines. Should be able to work with simple measuring tools and gauges
$3.05 hour
All hourly wages go up by approximately 7% next June.
Qualified applicants phone 384-6831 or apply in person at 754 Fairview Rd., Victoria, B.C.

A SECURE FUTURE AND FAST PROMOTION IN RETAIL STORE MANAGEMENT
Rapidly expanding Canadian retail firm with stores from coast to coast has immediate openings for men to train on the job for store management, with future opportunities in home office and administrative positions.
Attractive salaries for both high school and recent university graduates. Starting salary depends upon education and past experience. Salaries at management level range upward from a minimum of $8500 to over $40,000 annually.
Extensive expansion program and supervised training provides excellent opportunity for rapid promotion based upon individual performance.
Employee benefits include pension plan, group life insurance and health plan, profit sharing, summer and winter vacations.
QUALIFICATIONS:
—High school education or better.
—Willingness to accept periodic expense-paid transfers.
Reply stating full particulars: Name, address, telephone number, marital status, education and previous work experience to Victoria Press, Box 541.

AUTOMOBILE SALESMAN
REQUIRED
Excellent opportunities for the right man.
FULL COMPANY BENEFITS
APPLY IN PERSON TO
Trevor Woodruff
HORWOOD MAZDA
Blanshard and Johnson

REAL ESTATE AS A CAREER
We will sponsor five top calibre men to be trained for a career in Real Estate. Must have the following:
1. Happy disposition
2. Presentable appearance
3. A desire to be successful
Applications close February 17, 1972. Please phone me anytime.
J. C. (JACK) WALDRON
Sales Manager
Shirley Philips Homefinders Ltd.
386-2911

VANCOUVER POSITION
Opportunity in Personnel for sales executive for international company. Qualifications — aggressive, self-motivated and ambitious. Personnel management or business background. Recent University background preferred. Excellent starting salary for qualified person.
DRAKE PERSONNEL
895 Fort St. 385-3429
"Never a fee to an applicant"

RECENT HIGH SCHOOL GRADUate with completed 2 or more years of vocational training in areas of mechanical, electro-mechanical or electronics oriented courses. For position as serviceman with the National Cash Register Co. Factory training on our full line of adding machines, cash registers, mechanical and electronic accounting machines and computors supplied. Applications by letter only to P.O. Box 1330, Victoria, B.C. stating all qualifications.

DEPENDABLE MAN WHO CAN WORK W.THOUT SUPERVISION. Earn $14,000 in a year plus bonus. Contact customers in Victoria area. Limited auto travel. We train. Air mail W. F. Dickerson, Pres., Southwestern Petroleum Corp., Ft. Worth, Tex.

ACCOUNTANT FOR A PUBLIC accountant's office, part or full time, preferably with income tax experience. Reply in own handwriting, a complete resume of experience, education, etc. Salary commensurate with ability and experience. Victoria Press, Box 452.

WANTED: FRONT END MAN for high volume service station. Experience not necessary but preferable. Wage plus commission. Victoria Press, Box 526.

STATIONERY ENGINEER REquired for downtown building. Must have 4th class ticket. State experience and other particulars to Box 531.

EXPERIENCED FRONT-END man for service station, minimum 1 year, must be able to manage shift. Apply in person, 1990 Fort St.

JANITOR MAINTENANCE POSition Metropolitan United Church. Applications are available at the Church Office and must be returned completed by Feb. 15, 1972

BARBER-STYLIST FOR RAPIDly expanding barber shop in Victoria area. Reply Victoria Press, Box 508.

EXPERIENCED MEN'S WEAR salesmen required. Apply in person to Mr. Bob Innes, Tip Top Tailors, 1412 Douglas.

EXPERIENCED WAITER FOR Paul's Restaurants Ltd., 1900 Douglas. Full time. Apply 1900 Douglas St., between 12-8.

WANTED: ALIGNMENT AND front-end man for retail tire store. Salary and commission. Please call 386-0214.

WANTED: TAXI DRIVER, DAY shift. Must have Chief permit. No drinkers. Apply Owl Taxi.

EXECUTIVE AND MANAGEment leaders wanted. Phone 386-6223 4-6 p.m Monday.

21 MALE HELP WANTED

EXPERIENCED SALES REPRESENTATIVE
For complete details, write required immediately by Canada's fastest growing guaranteed lamp company. You will call on commercial, industrial and institutional accounts and offer a selection of products and service unequalled in Canada today. Our flexible sales policies, highest rate of commission in the industry all add up to immediate executive earnings. Applicants must be:
1. Free to travel Canada
2. Neat appearing
3. Ambitious and honest
4. Single
5. Able to meet public
6. Grade 10 minimum
$300 per month plus bonuses to start. Training program and new car transportation supplied. Interviews will be held before March 10, 1972. Write, giving age, education, employment history, recent photo, name, address and telephone number to Victoria Press, Box 525.
(Based on Bona Fide Occupational Qualifications.)

B.C. FOREST PRODUCTS LIMITED
Our Renfrew Logging Division requires a Heavy Duty Diesel Mechanic.
Successful applicant will hold a government certificate and have extensive training and experience in maintenance and repair of Caterpillar equipment and logging trucks.
Call Ron Ikona at the camp office, 604-647-5511 between 8 a.m. and 5 p.m. Monday to Friday.

ACCOUNTANT REQUIRED AT once by local forest industry company. Experience must include all phases of accounting to monthly financial statements. Responsible to controller. Salary commensurate with experience. Reply to Sooke Forest Products Ltd., 651 Harbor Rd.

MANAGERIAL TRAINEE WANTed for building supply. Hard goods, sales and purchasing, experience an asset. Apply in writing Mr. D. Sargent, Canada Manpower, 1415 Vancouver Street, Victoria.

ENGINE MECHANIC
Cummins diesel engine mechanics needed for Vancouver Island dealership. Wages and benefits comparable to industry rates. Reply in writing giving qualifications to P.O. Box 275, Nanaimo, B.C.

COOK WITH EXPERIENCE IN preparation of meals and menu planning, to work under supervision of chef and assume some chef's duties. Permanent position. 383-4164

LOCAL TOURIST ASSOCIATION requires part-time manager-secretary. Applicant should be personable, used to working with people and prepared to do limited travelling. Victoria Press, Box 507.

DRIVING INSTRUCTOR, PART time. Must be medically fit, clear driving record, and familiar with both standard and automatic cars. Must undergo a period of training. Victoria Press, Box 510.

MAN WANTED FOR LOCAL furniture moving company $3 per hour. Must be experienced in packing and loading. Please reply stating experience. Victoria Press, Box 527.

B.C. NEWSPAPER SEEKING legislative news coverage. Writer able to file crisp copy quickly. Can supplement income on part-time basis. Victoria Press, Box 506.

WANTED: NON-UNION BRICKlayer or with bricklaying experience. Call Mat at 656-4672 after 6:30 p.m.

BRANCH MANAGER REQUIRED. See Financial Page.

25 MALE OR FEMALE HELP WANTED

ADVERTISEMENTS IN THIS CLASSIFICATION MUST COMPLY WITH THE BRITISH COLUMBIA HUMAN RIGHTS ACT SEE COLUMN 1

OPPORTUNITY FOR A CAREER IN REAL ESTATE
ATTENTION:
COLWOOD, LANGFORD, METCHOSIN AND SOOKE RESIDENTS
We require new sales people for our new Colwood office. If you are interested in above average earnings and working in this quickly expanding area, call in or phone for further information. A full time tutor will take you through the pre-licensing course at no cost to you.
CALL ELLWOOD NAULT, MANAGER, AT 478-5561 OR 388-4150 AND ARRANGE AN INTERVIEW
BLOCK BROS. REALTY LTD.
COLWOOD OFFICE

PROVINCE OF BRITISH COLUMBIA HAS THE FOLLOWING VACANCIES
ARCHITECTURAL DRAUGHTSMAN SUPERVISOR (2 positions) — Department of Public Works, VICTORIA.
COMPETITION No. 72:254.
MECHANICAL DRAUGHTSMAN — Department of Public Works, VICTORIA.
COMPETITION No. 72:256.
For further information and application forms, apply to the Civil Service Commission of British Columbia, 544 Michigan Street, VICTORIA. All applications to be returned by FEBRUARY 23, 1972.
HAIRDRESSING APPRENTICE required. Experience in perming and tinting an asset, but not essential. Write stating qualifications and age to Victoria Press, Box 548.

25 MALE OR FEMALE HELP WANTED

DISTRICT OF PORT HARDY
Assistant Clerk-Treasurer
An opening exists for a person with municipal experience and training, preferably with, or studying for, a certificate in Municipal Administration.
Must be able to take

TV PROGRAM LISTINGS

EVENING

CBUT—2 Vancouver | KOMO—4 Seattle | KING—5 Seattle | CHEK—6 Victoria | KIRO—7 Seattle | CHAN—8 Vancouver | KOTS—9 Seattle | KTNT—11 Tacoma | KVOS—12 Bellingham | KTVW—13 Tacoma

6:00 p.m.
2—Hockey Continued
4—Wide World of Sports
5—Basketball continued
6—Hockey Continued
7—News
8—All Star Wrestling
11—Star Trek
12—CBC News
13—Jamboree

6:30 p.m.
2—Hockey Continued
4—News
5—Basketball continued
6—Hockey Continued
7—Carol Burnett
8—Wrestling continued
11—Star Trek
12—Cade's County
13—Jamboree

7:00 p.m.
2—Hockey Continued
4—Viewpoint
5—Basketball continued
6—Hockey Continued
7—Carol Burnett
8—Rollin' on the River
11—If Takes a Thief
12—Cade's County
13—Movie: City of Silent Men

7:30 p.m.
2—Country Time
4—Lawrence Welk
5—Let's Make a Deal
6—Country Time
7—Challenging Sea
8—Rollin' On the River
11—If Takes a Thief
12—Let's Make Deal
13—Movie continued

8:00 p.m.
2—Replay
4—Lawrence Welk
5—Emergency
6—Bird's Eye View
7—All in the Family
8—Gunsmoke
11—Saint
12—All in the Family
13—Movie: Desperate Cargo

8:30 p.m.
2—Update
4—Movie: The Hound of the Baskervilles
5—Emergency
6—Movie: Stalag 17
7—Mary Tyler Moore
8—Gunsmoke
11—Saint
12—Bill Cosby
13—Movie continued

9:00 p.m.
2—Movie: Marriage on the Rocks
4—Movie Continued
5—Olympic Winter Games
6—Movie Continued
7—Dick Van Dyke
8—Movie: The Savage Innocents
11—College Basketball; Portland vs. Montana
12—Movie: 36 Hours
13—Movie Continued

9:30 p.m.
2—Movie continued
4—Movie Continued
5—Winter Games continued
6—Movie Continued
7—Mission Impossible
8—Movie Continued
11—Basketball Continued
12—Movie Continued
13—Movie; signoff

10:00 p.m.
2—Movie continued
4—Sixth Sense
5—Winter Games continued
6—Movie Continued
7—Mission Impossible
8—Movie Continued
11—Basketball Continued
12—Movie Continued

10:30 p.m.
2—Movie continued
4—Sixth Sense
5—Winter Games continued
6—Movie Continued
7—News
8—Movie Continued
11—Basketball continued
12—Movie Continued

11:00 p.m.
2—News
4—News
5—News
6—News; Telethon
7—Movie: Lolita
8—News; Telethon
11—Roller Derby
12—Movie continued; News (11:25)

11:30 p.m.
2—Whole Thing Orff (11:40)
4—News; Movie: The Home Stretch (11:45)
5—Olympic Winter Games
6—Telethon
7—Movie continued
8—Telethon
11—Roller Derby
12—Movie: Alphaville

12 Midnight
2—Movie: Billie (12:10)
4—Movie Continued
5—Olympic Winter Games
6—Telethon
7—Movie continued
8—Telethon
12—Movie continued

12:30 a.m.
2—Movie Continued
4—Movie Continued
5—Winter Games cont.
6—Telethon
7—Movie continued
8—Telethon
12—Movie Continued

1:00 a.m.
2—Movie Continued
4—Movie Continued
5—Movie Continued
6—Telethon
7—Movie continued
8—Telethon

ALL TIMES ARE LOCAL

CHANNELS RESERVE RIGHT TO MAKE LAST-MINUTE CHANGES

EARLY SUNDAY

8:00 a.m.
4—Brainsville
5—With This Ring
6—Telethon
7—Day of Discovery
8—Telthon
12—Day of Discovery

8:30 a.m.
4—Youth in Agriculture
5—The Answer
7—Oral Roberts
11—News (8:45)
12—Channel 12 Preview

9:00 a.m.
4—Reluctant Dragon
5—Herald of Truth
6—Telethon
7—Tabernacle Choir
8—Telethon
11—Old Time Gospel Hour
12—Anchor

9:30 a.m.
4—Doubledeckers
5—Prison Reform
7—Dimension '72
11—Old Time Gospel Hour
12—Cathedral of Tomorrow

10:00 a.m.
4—Bullwinkle
5—Insight
6—Telethon
7—News conference
8—Telethon
11—If Is Written
12—Cathedral of Tomorrow

10:30 a.m.
4—Make a Wish
5—Gardening
6—Telethon
7—Face the Nation
8—Telethon
11—Hour of Power
12—Frisky Frolics, Babe Pratt

11:00 a.m.
2—Would You Believe? (11:15)
5—Basketball: Los Angeles vs Baltimore
5—Community Workshop
6—Telethon
7—NHL: Montreal vs Boston
8—Telethon
11—Hour of Power
12—NHL: Montreal vs Boston

11:30 a.m.
2—Would You Believe?
4—Basketball continued
5—Eight Lively Arts
6—Telthon
7—Hockey continued
8—Telethon
12—Hockey continued

12 Noon
2—Wild Kingdom (12:15)
4—Basketball continued
5—Movie: Coast of Skeletons
6—Telethon
7—Hockey continued
8—Telethon
11—Scenario of the '70s
12—Hockey continued

12:30 p.m.
2—Gardening (12:45)
4—Basketball continued
5—Movie continued
6—Telthon
7—Hockey continued
8—Telthon
11—Rex Humbard
12—Hockey continued

SUNDAY EVENING

1:00 p.m.
2—Analog
4—Basketball continued
5—Movie continued
6—Telethon
7—Hockey continued
8—Telethon
11—Rex Humbard
12—Hockey continued

1:30 p.m.
2—Country Canada
4—Directions
5—Sports Illustrated
6—Telethon
7—CBS Golf Classic
8—Telethon
11—I Believe in Miracles
12—Babe Pratt; Movie: The Blue Lagoon (1:45)

2:00 p.m.
2—Suzuki
4—Issues and Answers
5—Bob Hope Desert Classic — Golf
6—Telethon
7—Golf continued
8—Telethon
11—Voice of Calvary
12—Movie continued

2:30 p.m.
2—Olympic Winter Games
4—Action: Inner City
5—Golf continued
6—Telethon
7—Movie: The Wings of Eagles
8—Telethon
11—Movie: The Great Missouri Raid
12—Movie continued

3:00 p.m.
2—Winter Games continued
4—What's New in School
5—Golf continued
6—Telethon
7—Movie continued
8—Telethon
11—Movie Continued
12—Movie Continued

3:30 p.m.
2—Winter Games Cont.
4—Celebrity Bowling
5—Olympic Winter Games
6—Telethon
7—Movie Continued
8—Telethon
11—Movie continued
12—Movie continued; Jackpot (3:55)

4:00 p.m.
2—Encounter
4—American Sportsman
5—Winter Games continued
6—Telethon
7—Movie Cont.
8—Telethon
9—Sesame Street
11—Movie continued
12—Young People's Concert—Spec.

4:30 p.m.
2—New Maiority
4—American Sportsman
5—Winter Games continued
6—Telethon
7—Young People's Concert—Spec.
8—Telethon
9—Sesame Street
11—Movie continued
12—Young People's Concert—Spec.

5:00 p.m.
2—Audubon Wildlife Theatre
4—Here Come The Brides
5—Winter Games Cont.
6—Audubon Wildlife Theatre
7—Concert Special Cont.
8—Untamed World
9—Electric Company
11—Movie continued
12—Concert Special Cont.

5:30 p.m.
2—Hymn Sing
4—Here Come The Brides
5—Film
6—Eddie's Father
7—Lowell Thomas
8—Eddie's Father
9—Mister Rogers
11—Movie continued
12—Animal World

6 p.m.
2—Disney
4—Challenge
5—News
6—News
7—60 Minutes
8—News
9—Zoom
11—David Frost—Spec.
12—60 Minutes
13—Charisma Northwest

6:30 p.m.
2—World of Disney
4—News
5—News
6—Don Messer's Jubilee
7—60 Minutes
8—Don Messer's Jubilee
9—Face to Face
11—Movie continued
12—60 Minutes
13—Sacred Heart; Christophers

7:00 p.m.
2—Rovers
4—National Geographic
5—Wild Kingdom
6—Rovers
7—N.Y.P.D.
8—Room 222
9—Coppelia—Ballet
11—Basketball: Seattle vs Portland
12—Carol Burnett
13—Bible Answers

7:30 p.m.
2—Jimmy Stewart
4—National Geographic
5—Disney
6—Jimmy Stewart
7—Movie: Ben-Hur
8—Mod Squad
9—Ballet Continued
11—Basketball Continued
12—Carol Burnett
13—Patterns for Living

8:00 p.m.
2—Flip Wilson
4—FBI
5—Disney
6—Flip Wilson
7—Movie continued
8—Mod Squad
9—Firing Line
11—Basketball Continued
12—Mannix
13—Insight

8:30 p.m.
2—Flip Wilson
4—FBI
5—Jimmy Stewart
6—Flip Wilson
7—Movie continued
8—World of Kreskin
9—Firing Line
11—Basketball Cont.
12—Mannix
13—Navy Documentary

9:00 p.m.
2—White Oaks of Jaina
4—Movie: Cleopatra
5—Bonanza
6—White Oaks of Jaina
7—Movie continued
8—CTV News Spec.
9—Masterpiece Theatre
11—Scenario of the 70s
12—Movie: Mr. Hobbs Takes a Vacation
13—Family Hour

9:30 p.m.
2—White Oaks of Jaina
4—Movie Continued
5—Bonanza
6—White Oaks of Jaina
7—Cade's County
8—CTV News Spec. Cont.
9—Masterpiece Theatre
11—Ask Your Doctor
12—Movie continued
13—Comedy Hour

10:00 p.m.
2—Weekend
4—Movie continued
5—Bold Ones
6—Weekend
7—Cade's County
8—Mannix
9—Masterpiece Theatre
11—Door to Life
12—Movie continued
13—Sign-off

10:30 p.m.
2—Weekend
4—Movie continued
5—Olympic Winter Games
6—Telethon
7—Movie continued
8—Telethon
12—Movie continued

11:00 p.m.
2—News
4—Movie Continued
5—News
6—News; Movie: Savage Innocents
7—News
8—News
9—Sign-off
11—News
12—Movie continued; News (11:25)

11:30 p.m.
2—Movie: Mississippi (11:35)
4—Movie Continued
5—Twilight Zone
6—Movie Continued
7—Movie: Operation Warhead
8—Journal International
12—Merv Griffin

12 Midnight
2—Movie continued
4—News
5—Sign-Off
6—Movie continued
7—Movie Continued
8—Wrestling (11:45)
12—Merv Griffin

12:30 a.m.
2—Movie continued
4—Movie: Father of the Bride
6—Movie continued
7—Movie continued
8—Wrestling
12—Merv Griffin

1:00 a.m.
2—Movie continued
4—Movie continued
6—Movie continued
7—Movie continued

RADIO LOG

Most stations broadcast news bulletins on the hour and on the half-hour at early morning and evening peak periods.

CFAX, CKDA and CJVI, 8 a.m., 12 noon (noon report), Monday to Friday, and 9 a.m. Saturday; National news: 5:30 p.m. (news hour); Saturday and Sunday, 8 a.m.,

All Stations—Victoria: CJVI, 900; CFAX, 1070; CKDA, 1220. Vancouver: CJOR, 600; CBU, 690; CKNW, 980; CKWX, 1130; CHQM, 1320; CKVN, 1410. Seattle: KIRO, 710; KOMO, 1000; KING, 1090. Bellingham: KARI, 550.

FM Stations—Victoria: CFMS, 98.5. Vancouver: CKLG, 99.3; CFQM, 103.5; CBC, 105.7; CBUF, 97.7 (French Speaking). Seattle: KLXI, 95.7; KLSN, 96.5; KING, 98.1; KIRO, 100.7; KETO, 101.5. Tacoma: KTNT, 97.3; KLAY, 106.1. Edmonds: KBIQ, 105.3. Bellingham, KERI, 104.3.

36 BUSINESS SERVICES AND DIRECTORY

Carpenters

KITCHEN CABINETS AND VANITIES, very reasonable. Phone 652-2587.

ROOF, GUTTER AND STEP REPAIRS or renewed, painting, plaster patching. 386-1827.

Carpets and Linoleum

For immediate in-home service for samples and estimates of carpets, linoleum or tile call Bob Carrie, 382-5111. No obligation.
Standard Furniture Co.
737 Yates Street

CARPET REMNANTS

We have a wide selection of carpet remnants available — all sizes — at super savings. Ideal for small rooms, area rugs, hall and stair runners.

SLEGG BROS. LUMBER LTD.
3955 QUADRA ST. 479-7131

NOW FOR ONLY $9.95 SQ. YD. PROPYLON hardwist, also carpet roll ends various styles and colors up to 1-3 off.

HOURIGAN'S
CARPETS and LINOS LTD.
715 PANDORA AVE 386-2401

WAREHOUSE PRICES
Carpets, linoleum, and ceramics. Immediate installation on carpets sold from warehouse. Don't wait for your flooring, call us now. Mandel Interiors Ltd., 3995 Quadra, 479-7121.

—CARPET TREND—
Two-tone nylon shag $4.95 sq. yd. Also hard twists indoor-outdoor, sculptured, etc.
ALL AT BIG SAVINGS
Immediate installation
EASY CREDIT
185 Langford St. 386-7501
(Just across Bay St. Bridge)

B AND E FLOOR COVERINGS Limited. Carpets, linoleum, tiles, seamless floors, paint and wallpaper. Free estimates. Satisfaction guaranteed. 3947 A Quadra Street, 479-1617.

CARPETS AND LINO INSTALLED Free estimates. Phone 385-4119, between 8 a.m.-12 noon.

PARKER-JOHNSTON LTD.
1314 Broad Street 382-9181

Catering

QUEEN'S ROOM
Queen Victoria Inn, Victoria's fabulous reception room for wedding receptions, private parties, banquets, etc. Full catering. 386-2812.

Cement

WEST COAST CEMENT FIN. All types of cement work, commercial and residential. Free estimates. 383-5715, anytime.

DEGENDT-BIRKETT
All types concrete work. Concrete cutting.
388-6930 385-5020

DRAINS — CEMENT — SEWERS
384-8306 Frank Politano 383-3495

Cleanup Service

LET ME CLEAN YOUR YARD, basement, garage and attic for the usuable articles or bottles or anything you wish to pay me with. I also do excellent gardening, landscaping, tree and hedge trimming. Car removal, house painting, roofing, and general maintenance. Gutter work, residential and commercial daily and weekly disposal service. Also will buy any article of use. Will move anything anywhere for very low fee. No charge for distance. Call "Ollie." 385-1661.

RELIABLE MEN WITH TRUCKS TO DO DOMESTIC OR COMMERCIAL CLEANUPS; daily, weekly, or monthly pickup. Local moving and cartage. Competitively priced, your satisfaction guaranteed. Free estimates. "LEN'S" SERVEWELL CLEANUP, 479-2858, 388-6047.

FREE ESTIMATES
Hauling, clean up yards, basements and repair work. Walter Hanson, 386-9618 anytime.

Clearing

ALUMINUM REPLACEMENT windows, siding, gutters
Additions
Alterations and repairs
Roofing, concrete work
Winter rates
Seakrest Industries, 383-5205
Free estimates without obligation

WILL REBUILD AND ARBORITE kitchen counters and vanities. Install your new manufactured cabinets. Very reasonable rates. Phone evenings, 384-1777.

GUARANTEED WORKMANSHIP for cabinet, rumpus rooms, floor and ceiling tiles. Additions, alterations, etc. Phone Bob MacKenzie 386-7845.

RUMPUS ROOMS, CARPORTS, Panelling, Ceiling tile, small repairs, Mornings — Evenings 477-6543.

NOW IS THE TIME! REPAIRS, alterations and additions. Large or small jobs. Fast service. Free estimates, 658-8423, or 477-6858 after 6.

TIRED OF INFLATION? ALL carpentry work, Jim, 479-3642 or 382-7885.

GENERAL REPAIRS, ADDITIONS and alterations. Estimates. G. C. LUNEY, after 6, 477-2470.

QUALITY WORK AT REASONable rates. Additions, renovations. Estimates, plans. Glover, 656-3745.

ALTERATIONS AND ADDITIONS. Any repairs, big or small. Lowest rates in town. 384-8685.

SMALL JOBS MY SPECIALTY
Howie 478-4705

ANYTHING IN CARPENTRY, free estimates. 479-1160.

Concrete Work

CONCRETE WORK, Specializing in small jobs. Free estimates. Phone 386-7845.

Decorating

PAINTING, INTERIOR, EXTERIOR. CARPENTRY: Sheds, insulation, Arborite. Free estimates. Reliable. References. Reasonable. 592-3490.

MECHANICAL DRAFTSMAN EXperienced in tool and equipment sales requires employment. Phone 385-57/1 after 6. Ask for Bob Moss.

FREE ESTIMATES, HAULING, gutters and downspouts cleaned or replaced. Welding and brazing. Any jobs. 652-3081, 592-3567.

"PAINTER"
Painter, clean tradesman, big or small jobs. Interior. 477-2555, 477-5132.

CARETAKER, FURNISHED suite required. Sober. Victoria Press, Box 544.

BUILD-REPAIR - REMODEL. Guaranteed work. Free estimates. 386-9930.

EXPERIENCED LABORER REquires steady work. Phone 477-1109.

EXPERIENCED PAINTERS RELiable service, reasonable rates. 384-7217 and 478-1254.

EXPERIENCED GARDENER, $2.50 hour and season contract. Spring cleanup. Phone 479-7057.

TWO MEN, TRUCK, WILL DO odd jobs. 386-2374, 382-7387.

PROFESSIONAL PRUNING 382-8492.

39 SITUATIONS WANTED FEMALE

CAPABLE SECRETARY. ADministrative and supervisory experience. Excellent references. Typing 90 w.p.m. Dictaphone, switchboard, Telex. Various machines. 652-1916.

DIVORCEE SUPPORTING 2 children seeks employment. Typing, accounts receivable, receptionist, general office work. Prefer 1 girl office. Willing to learn. Desperate. 383-8668, evenings.

RELIABLE, CHERFUL LADY experienced in light home nursing care, light home care, cooking. Days only. Small station wagon. 478-6543.

EXPERIENCED, MATURE woman seeking 4-5 hours of housework daily. $2 per hour. Own transportation. 652-2582.

5 YEARS EXPERIENCE IN motel and mobile home park management. Victoria Press, Box 481.

CHILD CARE, MY HOME, FOR working mothers. 2862 Jacklin Rd., Langford. 478-1363.

CHILD CARE, MY HOME, ANYtime, any age. Transportation supplied if required. 383-6827.

WANTED — HOUSEWORK OR ironing. Reasonable and reliable. 385-0950.

CHILD CARE MY HOME. NEAR Brentwood. Monday to Friday. 652-2579.

COMPANION WORK, OR LIGHT housekeeping. 4-6 hours. 384-7303.

BABYSITTING MY HOME, TUlip-Grange area. 479-6568.

TYPING DONE IN MY HOME. 384-8394.

LOVING CHILD CARE, MY home, Langford area. 478-5254.

EXPERIENCED, LOVING DAY care by ex-nurse. 386-1658.

WILL BABYSIT, MY HOME, 7 a.m.-6 p.m. No. 2—520 Admirals.

LADY WISHES HOUSEWORK from 9 til 3. $2 per hour. 386-6567.

31 SITUATIONS WANTED MALE OR FEMALE

CAMOSUN COLLEGE, HIRE A student, efficient work, variety of services. 592-1281. Students self-help. 12-1 p.m. Monday-Friday.

RELIABLE WELFARE MOTHers available for house cleaning. Welfare men need odd jobs. Victoria Self-Help Society, 382-2034.

YOUNG COUPLE WANT TO learn organic farming. 658-5750 leave message.

33 BANDS, MUSCIANS and ORCHESTRAS

LOUNGE QUARTETTE NEEDS piano, drums, bass for Comfortable Blues. Phone 479-3843, evenings.

DRUMMER WANTED FOR ORIGinal rock band, evenings free. 477-6571.

3-PIECE COMBO OR PIANIST available for dances, weddings. 384-3764.

PRESTIGE ENTERTAINMENT Agencies Ltd. Choose from better bands — acts. 385-4233 or 477-1207.

THE ART KELLY TRIO
598-3020

WEDDINGS — STEREO TAPE music specialist. J. G. A. 478-2468.

36 BUSINESS SERVICES AND DIRECTORY

Accounting Service

$ $ $ $ $ $ $ $ $ $ $ $ $ $ $

CASH ADVANCES
GIVEN ON
TAX REFUNDS
Bring in T4 Slips
Call First
385-3712
Western Income
Tax Services Ltd.
Ste. 5-631 Fort St., Victoria

$ $ $ $ $ $ $ $ $ $ $ $ $ $ $

Backhoe

BACKHOE
478-1153

Blasting

BLASTING
478-1153

Books

POOR RICHARD'S USED BOOKS Bought — Sold — Exchanged 923 Fort. 384-4441, 106 W. Burnside

Bulldozers

HENSON BULLDOZING LTD. Loading, hauling, excavating and backfilling. Gravel, topsoil and fill. Land clearing and burning. Specializing in subdivision development. Free estimates. Phone 479-4234 anytime.

INTERNATIONAL BULLDOZING Ltd. Loading, hauling, excavating and back filling. Top soil and gravel and fill. Land clearing. House wrecking and demolition. Landscaping. Special low rates. Phone Ollie 385-1661 anytime.

Carpenters

ALUMINUM REPLACEMENT windows, siding, gutters
Additions
Alterations and repairs
Roofing, concrete work
Winter rates
Seakrest Industries, 383-5205
Free estimates without obligation

WILL REBUILD AND ARBORITE kitchen counters and vanities. Install your new manufactured cabinets. Very reasonable rates. Phone evenings, 384-1777.

GUARANTEED WORKMANSHIP for cabinet, rumpus rooms, floor and ceiling tiles. Additions, alterations, etc. Phone Bob MacKenzie 386-7845.

RUMPUS ROOMS, CARPORTS, Panelling, Ceiling tile, small repairs, Mornings — Evenings 477-6543.

NOW IS THE TIME! REPAIRS, alterations and additions. Large or small jobs. Fast service. Free estimates, 658-8423, or 477-6858 after 6.

TIRED OF INFLATION? ALL carpentry work, Jim, 479-3642 or 382-7885.

GENERAL REPAIRS, ADDITIONS and alterations. Estimates. G. C. LUNEY, after 6, 477-2470.

QUALITY WORK AT REASONable rates. Additions, renovations. Estimates, plans. Glover, 656-3745.

ALTERATIONS AND ADDITIONS. Any repairs, big or small. Lowest rates in town. 384-8685.

SMALL JOBS MY SPECIALTY
Howie 478-4705

ANYTHING IN CARPENTRY, free estimates. 479-1160.

Cleanup Service

NO CHARGE AND UP
Two young responsible men have large truck. Basement, attics, composts, etc. Very reasonable. Butch, 386-7434 daytime 386-8215 evenings.

A. G. PERSONAL SERVICE Gardens, basements, service stations, stores, buildings. Light hauling. Satisfaction guaranteed. Reasonable rates. Contracts invited 479-4067 evenings, 388-5717 anytime.

SPEED-CLEAN-UP
Yards, gardens, compost; basement, attics, moving, hauling, anything, anywhere, anytime. Very reasonable. 479-6633.

HAVE LARGE TRUCK, WILL clean basements, attics, composts, Gardening and any work you wish done. Very reasonable. Tornado Clean-up. 388-6049.

PROMPT AND EFFICIENT clean-up service. Basements, composts, miscellaneous debris. Call Larry, 385-1931.

RUBBISH HAULED AWAY, have a commercial vacuum cleaner. 382-9380.

JUNK HAULED, ANY SIZE, shape or description. Cheap. 383-0740.

FREE ESTIMATES. YOU NAME it, we do it. 652-3081.

Contractors

SIMPSONS-SEARS
CITATION
KITCHEN CABINETS
Let our planning and design experts plan your "Dream Kitchen." Superbly crafted cabinets in luxurious hardwood finishes. Phone for free no-obligation estimate. When you remodel rely on the experts at
SIMPSONS-SEARS
388-9111

HOME PLANNING KITS SENT TO YOU WITHOUT OBLIGATION OR FEE CALL PADDY O'ROURKE AT HOUSE OF SERENITY LTD. 382-3021

Alterations — Repairs — Cabinets
WILLIAMS, BRAY AND WILLIAMS LTD.
653 CORMORANT ST. 386-7741

W. CAMPBELL LTD.
General Contractors
Building Consultants
479-3904

592-6864 930 HAMPSHIRE ST.
COBURN CONSTRUCTION
New construction — Remodelling

FARMER CONSTRUCTION
Design — Renovations
388-5121

TEAMBUILD
General Contracting Ltd., 478-6268.

36 BUSINESS SERVICES AND DIRECTORY

Contractors

WHEN YOU PLAN TO HAVE AN addition, a house or a building phone Alright Builders. 479-1160.

G. H. WHEATON LTD.
Repairs — Alterations — 382-2159
FRAMING — RENOVATIONS
Ole 592-9323 Paul 592-0742

Delivery and Transfer

FURNITURE MOVING
2 experienced men, $12 per hour
SAVE-WAY Movers. 382-3340.

TRUCK AND DRIVER AVAILable for pick-up, deliveries, etc. Reasonable. 478-5249.

Draperies

DEL INTERIORS AND MODERnizing. 1006 Russel St. 382-2151.

Dressmaking

DRESSMAKING, FORMAL AND bridal rentals. Party costumes, 28 Burnside Rd. W., 385-1542. Fashion Craft Shop.

ANN'S DRESSMAKING AND DEsigning. Alterations and remodelling, reliable, reasonable. 386-9466.

Drywall

DRYWALLING, PLASTERING, framing. Rec. rooms, renovations. Specialist. Reasonable. Anytime, 384-9496.

PACIFIC DRYWALL. FREE ESTimates. 388-4850 or 383-7820.

Electrical Contractors

RESIDENTIAL REWIRING
Electric heating, appliances installed. Hydro financing.
BUCKLE ELECTRIC
479-3941 385-8082

OLDER HOMES REWIRED — NO down payment. We finance through B.C. Hydro Plan.
EDDY'S ELECTRIC — 385-7666

McCOY ELECTRIC
New and Older Homes
Rewiring Expert—Electric Heating
386-0822 or 479-7561 Eves.

Fencing

CHAIN LINK FENCING

—Free Estimates—
SIMPSONS-SEARS
388-9111

CHAIN LINK FENCING, GATES, material. Tools on loan. Do-It-Self or we can install. Free estimates. Western Fence and Gate Supply Company. 656-4849.

CHAIN LINK FENCING
D.D.P. ENTERPRISES — 385-1512

PACIFIC FENCING, 592-4161
Screen block—Chain link—Wood

Floor Sanding

FLOOR SANDING, FREE ESTimates, 1950 Prairie prices. 656-4795 after 6.

Furniture Refinishing

BEDROOM - DINING ROOM suites. Pianos like new. 383-3521, Alpha Finishers Ltd., Eves. 479-3640.

36 BUSINESS SERVICES AND DIRECTORY

Gardening

PROFESSIONAL PRUNING AND clipping, gutters cleaned, yards and driveways swept, contracts invited. Free estimates. 479-4067 after 6 p.m.

NEED AN EXPERT IN PRUNing? Will take contracts on garden maintenance. Spring clean-ups. Very reasonable. Please phone "The Grail Gardening." 642-3397.

COMMERCIAL GARDEN MAINtenance, 30 years experience in pruning, planting, landscaping, redesign, etc. 382-0201.

EXPERIENCED GARDENER takes on additional maintenance jobs. Also pruning done and free estimates. 383-8363.

CLEAN-UP AND GARDENING. Compost hauled. Free estimates. Phone between 12 and 1, or after 4:30, 477-8691.

PRUNING. COMPLETELY QUALified with ornamental shrubs and fruit trees, spring clean-up and gardening. 478-4606.

PACIFIC LAWN CARE. POWER raking, aerating, fertilizing. Contract garden maintenance. Free estimates, 479-3067, day or evening.

PROFESSIONAL GARDENER, all phases. Wants part or days work, regular, reasonable rates. 382-1317.

LICENSED GARDENER
Clean-up, pruning, etc. Gardening by contract, all year round.
G. BARTA 479-3900

HARVEY'S GARDEN SERVICE. Pruning, spraying, clean-up, etc. Experienced Chinese gardener. 479-7078.

VAN HUET GARDEN MAINTEnance, pruning, trimming, aerating, garden clean-up. 383-8560.

DUTCH GARDERNER, HAVE your garden ready for spring. 384-5626.

DUTCH GARDENER, MAINTEnance, clean-ups. Reasonable. 479-8149.

GARDEN MAINTENANCE, ASK for Raymond. 383-4725.

Gutter Cleaning and Repairs

GUTTERING
Use our 20-year guaranteed white aluminum guttering.
SIMPSONS-SEARS
388-9111

— SKYLINE —
Seamless Metal Gutters Ltd.
Aluminum 5" continuous gutters.
Free estimates 382-6807

5" CONTINUOUS GUTTERS, Enamelled. B.C. Aluminum. 479-3232. Your authorized Aluminum dealer.

Janitor Service

COMMERCIAL AND RESIDENtial. Reliable Cleaning Service. 383-0122.

Landscaping

BARKER LANDSCAPING
Rock work, patios, etc. Lawn specialists. Terms. 382-8323.

SALEM GROWERS LTD.
652-2973 652-3318

LANGFORD GARDEN MAINTENANCE. Free estimates. 478-4606.

R. JACKSON LANDSCAPING
Lawn Renovations. 656-2818.

CONTRACT NEW LAWNS, ROCK work, Lawn maintenance by contract. Melvin, 479-7057.

Masonry

FIREPLACES AND REPAIRS, tile, slate, marble, brick and stone work. Sipkes Masonry 479-7348.

FIREPLACES, CHIMNEYS AND repairs. Ron Henson, 478-1557.

BENITO BROS. MASONRY AND stonework. 386-0049 or 385-7886.

Painters and Decorators

WEBB AND SON
384-6827 — Paperhanging, painting. Quick, clean, reliable. First-class workmanship. 30 years' experience Victoria. Terms if desired.

SCANDINAVIAN
Painters and Decorators—382-0713

36 BUSINESS SERVICES AND DIRECTORY

Painters and Decorators

ISLAND DECORATORS
Painters Paperhangers
Spray Painters
Plaster Repairs
Convenient Time Payments
383-9050 Eves. 382-1479

CLARK AND PATTISON PAINTING CONTRACTORS LTD.
Brush or spray. Paperhangers. Texture and vinyl work. Will do all or part of any job. Paint store, BAPCO, GENERAL and PRATT AND LAMBERT paints and retails of all painters' equipment. Terms if desired. Phone 384-0443. 760 Bay St.

TED HILL-TOUT
A complete decorating service, interior and exterior — spray or brush — papering — store — terms. For careful work at reasonable prices, please call 598-4012.

BROTHERS PAINTING AND DECORATING
Free appraisals, color consultant. All types of painting. All types of repairs. Commercial, farm, residential. Lowest rates. Terms. Work guaranteed. 363-8112.

WIDOWS — PENSIONERS
Interior. Exterior — airless spray. Economical. Beautiful. Free estimates. 592-3490.

PAINTING AND DECORATING
Reasonable rates. Satisfaction guaranteed. Terms. 382-7685, 479-7473.

CARL ANDRIESSEN
Dutch Painter and Paper Hanger
Quality work for low prices.
1909 Duchess St. 592-4033

EXTERIOR AND INTERIOR
Special low prices. For clean job. Phone Douglas, 477-5207.

PIONEER PAINTERS, INTERIOR and exterior, for extra low price, call 382-6860, 592-3713.

PAPER HANGING, PAINTING, Tommy Harker. 363-3474.

Plasterers

COLEMAN PLASTERING LTD. Quality work, keen prices. Free estimates for stuccoing your older house. Ph. 598-3433.

FRED BLANCHARD AND SONS Plaster, stucco, drywall
Repairs, our specialty
656-3638 656-4556

STUCCO, DRYWALL AND insitation granite stone. Glen Olson, 383-0877 after 5 p.m.

STUCCOING, PLASTERING Alterations. Reasonable. 479-4779.

Plumbing and Heating

LEAKY TAPS, WATER LINES Repairs, Renovations, New Work Reasonable, easy terms "NO JOB TOO SMALL" Osborne Sales and Service Ltd. 386-7691

S and M PLUMBING
New Work
Alterations Repairs
479-1312 Reasonable 383-9515

PLUMBING AND HEATING REpairs, new and old work. Save this ad for $2 discount. 383-0792.

S. H. BROWN, 382-2747
Repairs. Remodelling — New Work

"WET BASEMENTS MADE dry." Free estimates. 598-4551.

Professional Services

CREDIT MANAGEMENT SERVICE
Mercantile — Consumer
S. Cummings, M.C.I.
P.O. Box 635 Phone 385-4474

Roofing and Siding

ROOFING, GUTTERS, DOWNpipes, wet basements made dry. Free estimates. 598-4551.

PARKER JOHNSTON LTD.
1314 BROAD STREET 382-9181
"Roofing Victoria Since 1935"

36 BUSINESS SERVICES AND DIRECTORY

Roofing and Siding

SIMPSONS-SEARS
NEW LOW WINTER
prices on home repairs on orders placed before March 11; we have reduced the installation prices to keep our installers busy.
—FREE ESTIMATES—
Compare our installed
—PRICES!!—
SIMPSONS-SEARS
Roofing Materials
388-9111, Local 264

Capital's Roofing Centre
—55 lbs. Rolled roofing, Blk. $ 3.25
—90 lbs. rolled roofing, red, green and black $ 4.95
—15 lbs. felt plain $ 3.95
—210 lbs., 3 tab asphalt shingles $10.95 sq.

CAPITAL IRON AND METALS LTD.
1832 Store St. 385-9703

Tailors

ALTERATIONS
REMODEL RESTYLE
Suits, slacks, coats
BRITISH CUSTOM TAILORS
1311 Blanshard 383-2632

ALTERATIONS, REMODELLING, tailored to measure. See Harold Lunde at The Highlander Men's Wear, 755 Yates 383-5472.

Tree Service

MT. VIEW TREE SERVICE
Now is the time to
PRUNE
Excellent workmanship. Topping, limbing, dangerous trees removed. Free estimates. Insured. 479-3673.

KINGHORN AND SMITH TREE service. Topping, Limbing, Falling insured, free estimates. Satisfaction guaranteed. 478-2754 or 478-4436.

TREE SURGEON (OVER 20 YRS. experience). Topping, limbing, dangerous trees removed, selective lot clearance, pruning. Free estimates. Fully insured. 479-6633.

PRUNING, SPECIALIZING IN fruit trees, ornamentals, roses. Bruno von Schuckmann, 656-1990.

HOUSTON TREE SERVICE Insured. Reasonable rates. Free estimates. 388-9515.

Upholstery

FURNITURE RE-UPHOLSTERY
For samples and free estimates in your home call J. Worden or G. Hodgson, 382-5111.
Standard Furniture 737 Yates

DANISH UPHOLSTERY
Estimates — Delivery — Pickups
FREE
Phone 652-1591 Anytime

Window Cleaners

COMMERCIAL AND RESIDENtial, Reliable Cleaning Service. 383-0122.

38 TRAVEL

CENTRAL
CHARTER FLIGHT
INFORMATION
Year-round continuous charters to Britain and most European countries. One-way flights to and from London, and relative return flights. Charter flights organized and arranged in detail for you, your group, club, church, union or company.
FOUR SEASONS TRAVEL, a division of Pacific Rim Travel Ltd., 212 Central Building, 620 View, 384-7108.

FOR GROUP OUTINGS
B.C. Hydro charters
are economical,
fun, convenient
39 to 49-PASSENGER
DE LUXE COACHES FOR LONG-DISTANCE TRIPS
PHONE 382-9261

— VICTORIA'S FIRST —
CHARTER FLIGHT
INFORMATION OFFICE
CHARTER FLIGHT
CONSULTANTS
116 Yarrow Bldg., Victoria
645 Fort St. 386-2485

CHARTERS
CHARTERS
and more
CHARTERS
Lowest price, best money value; contact
BUDGET TRAVEL LTD.
641 JOHNSON 384-7121

CHARTER FLIGHT
Information Centre
Listings of all charter flights. One-way flights to and from Europe. Also relative flights from Europe to Vancouver return.
Contact Vancouver 687-2321 or Suite 1105 - 736 Granville St., Van. 2, B.C.

1972 CHARTER
FLIGHT LIST
Hawaii, Mexico from $299.
PICADILLY TRAVEL
760 Broughton 386-3014

BE SURE — BEFORE YOU CHARTER
CONSULT YOUR RELIABLE BONDED AGENT:
BURRITT TRAVEL LTD.
635 YATES 386-6423
CHARTER TO LONDON
Return $239, May 27. 383-4568
FORT VICTORIA CLUB
YOUTH FARES TO LONDON
TRAVELWORLD, 382-3131.

39 PERSONALS

LOOK OLD?
NEEDED NOW!
10 sincere wrinkled women, who want to look 10 years younger. Results guaranteed. Call Mrs. Bee. 383-7429.

LADY, SCANDINAVIAN TYPE, 5'8", attractive, with love for outdoors and animals (horses), searching for companionship of a GENTLEMAN, sincere, 55-65, tall, unencumbered, self-supporting, with same desires. No triflers please. Victoria Press, Box 457.

GENTLEMAN WITH WELL-FURnished house. No ties or pets. Likes outings, company, travel, etc. Desire to share with female with light interests for companionship. Job no problem. Reply and interview arranged. No obligation. Victoria Press, Box 540.

MODERN SWINGING COUPLES and sing

65 BUILDING SUPPLIES

CUBBON BUILDING SUPPLIES

Totem Fire Logs (12 for 1.89
Presto Logs (60 pcs. for 3.50
4x8—¼ Sen L-C Ply 21.95
4x8—¼ Walnut 2 sides 27.95
25 pcs. 2x4 approx 8 ft. Econ. 7.99
4¼x10 Cedar Siding lin. ft. 1.09
4x8 Pre-fin. Hardboard from 3.99
Reject Doors from 3.99
Prefin. Plywood Panel Sale
Pay CASH and SAVE
4x8 Scotch Cedar 4.75
4x8 Riviera Ash 4.79
4x8 Eastern Oak 4.97
4x8 Husky White 5.29
4x8 Southern Exposure 5.49
4x8 Western Walnut 5.97
4x8 Pearl Panels 5.75
4x8 Rosewood 5.29
4x8 Peace Pine 4.49
4x8 Pecan 5.29
We Cut Glass on Cook Street

CUBBON BUILDING SUPPLIES
1720 Cook Street 384-8181

BUTLER BROTHERS
"Ready-Mix"
Concrete

FREE ESTIMATES

Six days a week
Delivery

BUTLER BROTHERS
2046 Keating Cross Road

652-1121

why pay more?

4 only 16" skill chain saw $125.00
4x8 plastic courier topping 11.95
2x6 yellow cedar 1 and 2 lin. ft. 15.
2x8 yellow cedar 1 and 2 lin. ft. 17.
2x10 yellow cedar 1 and 2 lin. ft. 19
2x10 yellow cedar 1 and 2 lin. ft. 19
4x8x¾ no. 1 gyproc 2.35
4x8x4 mil prefinished mahogany 3.89
portland cement 1.85
4" cement drain tile each 16.
glass and keys cut while you wait. Post office open 6 days a week. fast courteous delivery.

langford building supply and hardware
open seven days a week
940 goldstream ave. 478-1724

BUILDING?
See
COLUMBIA
READY-MIX LTD.
for your
Concrete, gravel
and sand supplies.
For Free Estimates
Phone 478-1701
860 Attree Rd.
Open Mon. Thru Sat.
(6 Days)

LUMBER SALE—LUMBER SALE
2x4 — 2x6 — 2x8 — 2x10 — 2x12
At prices you can afford from $48 per F&M and up.
shiplap and Boards from $65 and up.
This is all new lumber, come and see for yourself.
Corner of Hillside and Bridge St.
385-5441
Free Estimates
7 a.m. to 6 p.m.
IDEAL SAWMILLS CO. LTD.
2735 Bridge St. 385-5441

SABOT KIT $37

Compost boxes $7.30
12' x 30' carport (attached), approx. $177.50
12x20' garage (plus roofing) $253
Table tennis sets, complete $30
Picket fence, 50' $33
All-purpose garden shed, from $51
SAANICH LUMBER YARDS
3041 Douglas St. 385-2486
Night Phone 479-1423

SPECIAL DISCOUNTS
LUMBER — PLYWOOD
HOME
BUILDING SUPPLY
220 ESQUIMALT RD. 382-2211
IMMEDIATE DELIVERY SERVICE TO ALL GULF ISLANDS POINTS.

USED RED BRICKS, SAND AND GRAVEL — OK TRUCKING CO. LTD. 760 TOPAZ. 386-3414

70 MUSICAL INSTRUMENTS

USED GBX WITH 4-10S $385.
Used Fender twin $385. Used Sunn 200 S head with new JBL D140 speakers $775. Used Raven drums recovered, new pedals $95. New Sound Source dual 15 cabinet with acclaim bass 9 amplifier $550.
SOUND SOURCE MUSIC
2250 Oak Bay at Monterey
598-3514

BALDWIN TRANSISTOR ORGAN model 54. All the goodies. Was $2200, now $1595. New "Melosonic" organ plays with one finnger of each hand. $695. Why pay more?
REGINALD STONE
1517 Quadra 383-0239

COMPLETE STOCK OF MUSIC, accessories and musical instruments at all times Staffed by professional musicians
HALL-FAIRFIELD MUSIC CENTRE LTD.
728 FORT ST. 385-8342

COME AND SEE OUR NEW GBX AMPLIFIERS
Used Princeton reverb $175
New Fender musicmaster bass $199
TALISMAN MUSIC CENTRE
939 Yates 384-9222

LARGE SELECTION OF LOW cost good used pianos, 2 small apartment size 42 uprights, 2 grands 6'6"x5', one player piano. Registered piano tuner. Cec King's Piano Services. 477-3918.

VOX CAMBRIDGE AMP AND custom speaker, $200 or offers; Ace top five electric organ, $150; electric guitar, D'Armond pickups, $60. 388-4896.

2-SS ELIMINATOR CABINET $250. 18" transducer, $5. 1 new power head, $175. One fender band master box. 2-12" $100. Bob, 478-5174.

USED UPRIGHT PIANOS BY Heintzman, Bell, Mason and Risch from $275. Convenient credit terms. Woodward's, Mayfair, 2nd Floor.

SEE AND HEAR THE ORBIT III Wurlitzer organ with built-in synthesizer $3950.
SCOTT PIANO AND ORGAN
612 Fort 384-4623

NELSON'S MUSIC CENTRE
Sales - Service - Instruction
1320 Broad St. 385-9728

KIMBALL — GULBRANSEN
Organs of Distinction
PARAGON MUSIC CENTRE
2508 DOUGLAS 385-5275

HAMMOND M-100, AS NEW $1,895.00
YAMAHA MUSIC CENTRE
707 FORT 384-9131

IMMACULATE BLACK HAGstrom 111, new Gibson case, amp, with custom dyna Mark III. Reasonable. 477-1218.

GERMAN MADE FENTON Weill electric guitar. Fantastic neck action. $95. 386-0403.

PIANO UPRIGHT- GERHARDT Heintzman. Well cared for. $300. 658-5133.

BERNIE PORTER MUSIC
Sales — instruction — service
1724 DOUGLAS 382-9542
Moving soon to 725 Caledonia

VICTORIA SOUND CENTRE
Two S.S. boxes with 15" R.S.C.-S. $250.
1315 Gov't. 385-4842

GRESTSCH COUNTRY GENTLEmen, with case, asking $595. Phone Keith Watson. 479-1255 after 6 p.m.

BOOSEY-HAWKES, SERIES 2-20 flute, excellent condition, $110. 479-3932.

HURRY — HURRY — HURRY
A grand old Steinway only $1995.
Gleeson Music, 709 Fort. 388-9632

BELL UPRIGHT PIANO, GOOD condition, $350 or best offer. 477-2145.

LARGE OLDER UPRIGHT piano. Good condition. Only $195. 658-5496.

SMALL UPRIGHT ROSEWOOD piano, good condition, $300. 385-2171.

COMPLETE SET OF DRUMS, good condition, $120. 598-2581.

"AS SHERIFF" SOUND SYSTEM, complete, $500. 383-6745.

PIANO TUNER — TECHNICIAN NORMAN DUCKWORTH, 383-3083.

HEINTZMAN PIANO. TOP CONdition. $495. 746-6563.

UPRIGHT PIANO, VERY GOOD condition. Lesage. $400. 383-1044.

SOFT SOUNDS MUSIC
2031 OAK BAY 598-1524

70 MUSICAL INSTRUMENTS

UNCLAIMED — MUST BE SOLD ACCORDIONS — all makes, LUDWIG Drums with Zildjian Cymbals, guitars etc. LOWER PRICES FOR STUDENTS.
B-J TRADING CENTRE
OPPOSITE Pet Shop
617 Johnson St. Tel. 383-9512

ALL MODELS OF HAMMOND Organs from $699. Four teachers available. Experienced instruction on all models sold. Ask about our rental to purchase plan. Dial Eaton's, 382-7141, local 230.

WE BUY USED PIANOS
For Cash!
Phone EATON'S Music Centre
382-7141

RARE GIBSON ELECTRIC, $200; 70-watt R.M.S. amp and sound source cabinet with one 12" and one 15" 100-watt E.V.S. 386-4896.

FOR SALE 120 BASS LADY'S ACcordion, like new, $200 or best offer. 479-2864.

WE BUY USED PIANOS FOR cash. Dial Eaton's 382-7141, Local 230.

WILLIS PIANO AND BENCH. $400 or offer. 383-6320.

VOX PORTABLE ORGAN AND Leslie speaker. Phone 477-4960.

4 PIECE DRUM SET. PHONE 477-9370.

71 MUSIC TEACHERS

PIANO LESSONS — POPULAR and Classical Students prepared for conservatory exams.
HALL-FAIRFIELD MUSIC CENTRE LTD.
728 FORT ST. 385-8342

DRUM LESSONS
By professional Jerry Adolphe
PARAGON MUSIC CENTRE
2508 Douglas 385-5705 or 383-5275

DRUM LESSONS—1 HOUR SESsions. Sound Source Music, 2250 Oak Bay at Monterey. 598-3514.

77 MOTORCYCLES

P—E—A—R—S—O—N
MOTORCYCLE DIVISION
You'll be
H—O—N—D—A
H—A—P—P—Y
for years and years
1—9—7—2
IS THE YEAR
We're still ordering new Hondas by the truck load so that we always have the finest complete selection of brand new sparkling colortul
H—O—N—D—A—S
at
W—I—N—T—E—R
D—I—S—C—O—U—N—T—S

NO ONE
UNDERSELLS — OUT-TRADES
PEARSON'S

OUR POLICY
TO YOU — IN '72
The greatest service.
The ablest staff.
The finest products.
The exclusive 1-year guarantee and
HAPPY CUSTOMERS are a Pearson policy

Used HONDA used
WINTER PRICING

65 HONDA 55 Reg. $175	Today $125
66 HONDA 90 Reg. $245	Today $175
66 HONDA 300 Reg. $325	Today $245
67 HONDA CB 77 Reg. $350	Today $295
68 HONDA CB 350 Reg. $375	Today $295
71 HONDA Z50 Reg. $349	Today $295
67 HONDA CB 175 Reg. $450	Today $375
68 HONDA CB 450 Reg. $800	Today $495
71 HONDA SL 350 Reg. $800	Today $695
70 HONDA CB 450 Reg. $975	Today $895
71 HONDA CB 750 Reg. $1750	Today $1595

Be truly
"HAPPY with HONDA"
Vancouver Island's Largest Motorcycle Dealer
1-YEAR GUARANTEE on all new MOTORCYCLES
ALL TRADES WELCOMED
EASY INSTANT CREDIT
Bank Terms Available
Every budget consideration
P—E—A—R—S—O—N
"World of Pleasure"
MOTORCYCLE DIVISION
3388 Douglas — 382-2222
9 to 7 — Sat. 'til 5:30
"Next to Red Lion"

FREDERICK MOTORS
Your Suzuki Dealer
Let's talk trial bikes
Why buy a SUZUKI?
Because SUZUKI is the world champion. Suzuki is the only Japanese manufacturer to ever win the world moto-cross title. SUZUKI has won this title two years in a row.

SUZUKI	CHAMPION
250 cc	
400 cc	
500 cc	
Classes	

SUZUKI beat the best Europe had to offer. SUZUKI beat the world.
Why not ride a winner?
RIDE A SUZUKI

NEW 1972 SUZUKI in stock now—

90 cc Trail Hopper, 4-speed	$329
50 cc Gaucho Enduro	$404
90 CC Blazer Trail 8-speed	$519
125 cc Duster Enduro 5 speed	$439
125 cc Prospector Trail 5-speed	$655
185 cc Sierra Enduro 5-speed	$749
250 cc Huster, twin 6-speed	$859
250 cc Savage, Enduro 5-speed	$899
350 cc Rebel, twin 6-speed	$949
380 cc Sebring, triple, 6-speed	$1205
500 cc Titan twin 5-speed	$1138
750 cc Lemans, triple, water-cooled	$1805

BUY NOW and SAVE— winter prices in effect until next shipment arrives. $500 deposit will hold the model of your choice.
SUZUKI
EXCLUSIVELY at
FREDERICK MOTORS
"The friendly men"
616 Queens Ave. 383-0823
Between Douglas and Government Streets.

FLASH:
Don't forget our fiscal YEAR-END SALE ends Feb. 28.
SAVE up to 20% on helmets and certain accessories. Clearance prices on remaining '71 Suzuki motorcycles and all used machines. Special winter prices on all 1972 Suzuki models. Buy one in the crate and save even more.
Easy terms available, from "the friendly men"
FREDERICK MOTORS

CASH—immediate—CASH
P—E—A—R—S—O—N
Needs your motorcycle 100 c.c. to 750 c.c.
All makes and models
P—E—A—R—S—O—N
"World of Pleasure"
MOTORCYCLE DIVISION
3388 Douglas, 382-2222

'71 750 NORTON COMMANDO, 3 months old. Phone 382-0696, after 6:30 phone 479-7403.

TRIUMPH 650, UNIT CONSTRUCtion twin cylinder shocks and owner's manual. $50. 382-8990.

1971 SUZUKI 125 CC TWIN, 500 miles. As new condition. $450. 384-3489.

1971 YAMAHA 360 ENDURO, EXcellent condition. Best offer. 598-4824.

1966 HONDA CB SPORTS, MOTOR needs work. Offers. 382-9037 anytime.

1970 HONDA MINI TRAIL, $220. 478-4320.

1964 BULTACO SHERPA-T, $300. 479-4662.

1969 YAMAHA 250. REBUILT, $350. 386-0794.

1967 350 YAMAHA, EXCELLENT condition. $350. 477-4288.

1966 HONDA 305, $250, IMMACUlate condition, 652-1579.

1970 HONDA 91 TRAIL AND Road bike, 1100 miles. 656-4357.

77 MOTORCYCLES

"SAVE NOW ON"
REMAINING 1971 STOCK

1 Only 1971 B.S.A., 750cc "3" $1895
1 Only 1971 B.S.A., 650cc "Firebird" $1365
1 Only 1971 B.S.A., 650cc "Lightning" $1365
1 Only 1971 B.S.A., 650cc "Thunderbolt" $1265
2 Only 1971 B.S.A. 500cc "Goldstar" $1110
1 Only 1971 TRI., 650cc "Tiger" $1365
1 Only 1971 TRI., 500cc "Daytona" $1295
2 Only 1971 YAM., 650cc $1445
1 Only 1971 YAM., 125cc "Enduro" $435
1 Only 1971 YAM., 90cc "Twins" $499
1 Only 1971 YAM., 75cc "Scooter" $358
3 Only 1971 YAM., 60cc "Mini" (1) $375
2 Only 1971 YAM., 60cc "Mini" (2) $325

TRADE AND TERMS TO SUIT FULL WARRANTY AND SERVICE CHECKS ETC.
MULLINS MARINE SALES LTD.
925 Yates St. 382-1928

GREEVES
Small shipment of models just arrived. Lowest priced, high class bush bike available.
$845
BROOKLAND'S MOTORCYCLES
937 Fort 383-5926

MINIBIKES
Complete units from $139.50 MINIBIKE KITS in box, complete except motor from $37.37. Wheels, tires, sprockets, clutches, cables, torque converters, etc., etc.
New TECUMSEH 4 h.p. engines
Special $89.95
BRIGGS-STRATTON Engines from $94.45
VIC LAWNMOWER HOSPITAL
834 Johnson 386-8338

STEAL
1971 500 Suzuki, immaculate, $900. 388-5802, 6-9 p.m.

1965 HONDA 55, GOOD CONDItion, $150, or offers. 592-4384.

78 BICYCLES

10-SPEEDS

ELIMINATOR— $79.95 $10 dn. $4 mo.
PIONEER— $89.95 $10 dn. $5 mo.
MONSHEE DE LUXE— $99.95 $10 dn. $5 mo.
B.R.C. DE LUXE— $99.95 $10 dn. $5 mo.

"HANDMADE FRENCH GITANE"
APACHE — $125 $15 dn. $6 mo
DE LUXE — $135 $15 dn. $6 mo.
—1 YEAR WARRANTY on all units.
—All payments up to 2 years.
Vancouver Island's largest 10-speed selection (over 500 in stock).
MULLINS MARINE SALES LTD.
925 Yates St. 382-1928

GET READY
FOR SPRING
Choose now while our selection is good.
EASY TERMS AVAILABLE.
RUSS HAY BICYCLE SHOP
2542 Government 384-4722

ROYAL OAK SPORTING GOODS
BIKES, BIKES, BIKES
Coasters, 3-speeds, 5-speeds, 10 speeds and 15-speeds. A bike to suit every member of the family.
TRADE-INS WELCOME
Complete One-Day REPAIR SERVICE
Royal Oak Shopping Centre

APOLLO — PEUGEOT GITANE
ROBINSON'S
for 10-speeds
1307 Broad St. 385-3429

"SERVING VICTORIA AND SAANICH"
10-speeds from $79.50, up
For fast reliable repairs, call 384-6670 (anytime)
Free pickup and delivery
MAC's, 1508 Cook (at Pandora)

LADY'S 3-SPEED RALEIGH Bicycle with built-in generator, lights, front wheel lock. Not yet used 10 miles. Was over $100, 1½ years ago, yours for $75. 384-9207.

GORDON'S SPORTING GOODS
1030 Hillside 382-5815
PRICES TO COMPARE

IVERSON 10-SPEED, GOOD CONdition, $75. 386-6172.

MEN'S 10-SPEED, NEW, KICK stand, light, $75. 385-6879.

BOY'S HUSTLER BIKE, GOOD condition, $35. 386-8007.

BOYS SPRINTER I BIKE, 10 months, 6-10 years, $40. 656-4225.

80 BOATS AND MARINE

NATIONAL BOAT SALES
GRAND BANKS diesel cruisers.
GRAMPIAN fibreglas sloops.
Top Values in Fine Yachts
See these before you buy.

33' SUPERCRAFT twin diesel yacht. Teak hull, tri-cabin, low hours. $27,000
25' FAIRLINER, 136-h.p. Chrysler, FWC, phone, very well kept $7,250
26' HAIDA sloop, 6 sails, a consistent winner. $10,500
25' Bertram, 325-h.p. Mercruiser inboard. Looks new but has been used. $20,000
We need good trade-ins to replace depleted stock.
NATIONAL PROPERTIES LTD.
Marine Division
AND GEOFF SIMPSON
2270 Harbour Rd., Sidney, B.C.
656-1212 or 383-1233 (24 hrs.)

EVERYTHING MARINE
at
BOSUN'S OF VICTORIA
Lifejackets, stainless steel bolts and screws, rope, wire, blocks, flags, compasses, books, stoves. Broille paints and varnishes, pumps, hose, Dunlop boots, inflatable dinghys, Sportyaks, sinks, lights, anchors, chain, and a boatload more at
BOSUN'S LOCKER
580 Johnson 386-1308

WE ARE UNPACKING OUR NEW shipments of boat hardware, chrome and brass fittings of all kinds. Come in and seek our expert advice from our staff.
SHIP CHANDLERS (McQUADES)
1252 Wharf St. 385-1141

17½' FIBREGLASS DEEP-V, CAthedral hull with 105 H.P. outboard, 1600-lb. Road Runner trailer. Never used for skiing — fishing only. Full vinyl including walk-through windshield and vinyl cover bow with rail. New price $5400. Asking $3,000. Call after 6 p.m. 386-6612.

FOR SALE, 317 CU. IN. FORD marine engine, sodium valves, hardheads, 326 hours since complete rebuild. 2 to 1 Capital reduction gear; new 1970 Alternator and complete instrument panel. Fresh water cooled. Hear it run in boat. Changing for more horsepower. Price $975, 477-1962.

HARBOUR MACHINE LTD.
Chrysler Ace overhauled, 6-cyl. Volvo diesel 16 h.p. Propellers repitched and repaired.
31 Erie St. 383-6555

FIBREGLASS MATERIALS
Resin $6.95 Gallon
Cloth — Acetone, matting
PELAGIC PACIFIC IND. LTD.
4 Huron St. 384-1811

SIDNEY STEEL
BUILDERS OF STEEL FISHING VESSELS, TUGS AND SAIL BOATS. PHONE CHUCK MEYER, 656-3757.

37-FT. TROLLER, A LICENCE, diesel power, radio, telephone, CB phone, auto pilot, Furuno recorder, 100-fathom Bendix flasher, radar. 385-0901

DIESEL ENGINE, DORMAN heavy duty, 18 h.p. 2 cylinder 1200 rpm, electric start with remote control, $750. 385-3155.

WANTED: 17-18 FIBREGLAS INboard-outboard Mercury or O.M.C. hardtop. Victoria Press, Box 412.

FIBREGLASS REPAIRS
ALL TYPES
Work guaranteed
Reasonable rates
Phone 386-3568

WANTED: 8-10 H.P. OUTboard motor. Outboard transon bracket, 2-burner alcohol stove, 10 pound anchor, life jackets, fire extinguisher. 652-1421.

"MISS HARRIET," 40-FT. WESTcoast troller. "A" licence. Full electronics and hydraulics. Refrigerated ice hole. 656-2616, Sidney, B.C.

24' FIBREGLASS SLOOP
Full cruising inventory. Motor. Dinghy. Ready to sail. Oak Bay mooring available. $5,300 or nearest offer. 386-8141.

STAINLESS STEEL TUBING FOR pulpits and bow rails. PRODESTO MARINE, 346 Brookleigh Rd., 658-5271.

BRITISH SEAGULL OUTBOARDS
SALES — PARTS — SERVICE
VIC LAWNMOWER HOSPITAL
834 Johnson 386-8338

SPENCER 31 SLOOP TO ANY stage of construction, starting at $3,515. Philbrooks Shipyards Ltd., 2324 Harbour Rd., Sidney. 656-1157.

26 FT. THUNDERBIRD SLOOP, equipped for racing and cruising, $4,500 or offers. 746-5648, Duncan.

14' FIBREGLASS
Bare Hull Only $200.
JENKINS MARINE
479-2244 479-6038 eves.

1970 FIBREFORM, INCLUDES hardtop, raised chuck wagon back, 19' over all, 120 H.P. inboard-outboard. $4995. 477-5637.

WANTED 80-100 H.P. DIESEL, ships clock, barometer, and radio telephone. 383-0539.

PETE'S TENT AND AWNING, boat covers and upholstery. Call 383-8959.

WANTED: 17-18 FIBREGLAS INboard-outboard Mercury or O.M.C. hardtop. Victoria Press, Box 412.

WANTED: 20-24' INBOARD cabin cruiser, with or without motor, reasonable. 656-2528.

MINOR DAMAGE, REDUCED TO $2950. 26' Displacement. Phone 382-9323.

AL'S BOAT
AND CAR UPHOLSTERY
10612 McDonald Park Rd., 656-3568

WANTED USED OUTBOARDS, any make or condition. Daryl, 386-8424.

SAILING SCHOOL FOR BEGINners or experienced sailors. Weekends aboard 72 ft. Ketch. 383-0539.

WANTED: REMOTE CONTROL for Johnson electromatic, 75 h.p., '62-'63. 383-7720.

BOAT TRAILER WANTED, FOR 14'-16' boat. 386-7934.

VOLVO PENTA DIESEL MD4B. Phone 642-5297, after 5 p.m.

8 FT. SPORT YAK, $150, NEARly new. Phone 384-1309, 6 to 7 p.m.

WANTED: AUXILIARY DIESEL 10-20 h.p. Jordan River, 293-2012.

80 BOATS AND MARINE

P—E—A—R—S—O—N
MARINE DIVISION
CORA — CHRYSLER
BOATS—TRAILERS—MOTORS
CARS—CAMPERS—TRUCKS
1—9—7—2
WINTER PRICING
Why wait 'till Spring
FREE STORAGE
if you wish
C—H—R—Y—S—L—E—R
EVERY MODEL
available at
D—I—S—C—O—U—N—T—S
T—R—A—I—L—E—R—S
EVERY MODEL
available at
D—I—S—C—O—U—N—T—S
C—O—B—R—A—S
EVERY MODEL
available at
D—I—S—C—O—U—N—T—S
J—E—T—S
EVERY MODEL
available at
D—I—S—C—O—U—N—T—S
S—E—R—V—I—C—E
CHRYSLER CRAFTSMEN
here to help at
D—I—S—C—O—U—N—T—S
Used B—O—A—T—S Used
WINTER DISCOUNTS
a limited supply
from
$100 to $6495
ALL TRADES WELCOME
EASY INSTANT CREDIT
Bank Terms Available
Every Budget Consideration
P—E—A—R—S—O—N
"World of Pleasure"
MARINE DIVISION
3388 Douglas — 382-2222
9 to 7 — Sat. 'til 5:30
"Next to Red Lion"

M M M M M M M M M M
MERCURY MARINE
FIBERFORM BOATS
10' to 26'
TRAILER LOAD
12' THORNES
Aluminum Boats
From $239
MERC. OUTBOARDS
4 H.P. TO 140 H.P.
MERCURY MARINE
SALES and SERVICE
Cloverdale and Oak
385-1457
M M M M M M M M M M

—1 YEAR WARRANTY on all units.
—All payments up to 2 years.
Vancouver Island's largest 10-speed selection (over 500 in stock).
MULLINS MARINE SALES LTD.
925 Yates St. 382-1928

GET READY
FOR SPRING
Choose now while our selection is good.
EASY TERMS AVAILABLE.
RUSS HAY BICYCLE SHOP
2542 Government 384-4722

ROYAL OAK SPORTING GOODS
BIKES, BIKES, BIKES
Coasters, 3-speeds, 5-speeds, 10 speeds and 15-speeds. A bike to suit every member of the family.
TRADE-INS WELCOME
Complete One-Day REPAIR SERVICE
Royal Oak Shopping Centre

APOLLO — PEUGEOT GITANE
ROBINSON'S
for 10-speeds
1307 Broad St. 385-3429

"SERVING VICTORIA AND SAANICH"
10-speeds from $79.50, up
For fast reliable repairs, call 384-6670 (anytime)
Free pickup and delivery
MAC's, 1508 Cook (at Pandora)

LADY'S 3-SPEED RALEIGH Bicycle with built-in generator, lights, front wheel lock. Not yet used 10 miles. Was over $100, 1½ years ago, yours for $75. 384-9207.

GORDON'S SPORTING GOODS
1030 Hillside 382-5815
PRICES TO COMPARE

IVERSON 10-SPEED, GOOD CONdition, $75. 388-6172.

MEN'S 10-SPEED, NEW, KICK stand, light, $75. 385-6879.

BOY'S HUSTLER BIKE, GOOD condition, $35. 386-8007.

BOYS SPRINTER I BIKE, 10 months, 6-10 years, $40. 656-4225.

80 BOATS AND MARINE

NATIONAL BOAT SALES
GRAND BANKS diesel cruisers.
GRAMPIAN fibreglas sloops.
Top Values in Fine Yachts
See these before you buy.

33' SUPERCRAFT twin diesel yacht. Teak hull, tri-cabin, low hours. $27,000
25' FAIRLINER, 136-h.p. Chrysler, FWC, phone, very well kept $7,250
26' HAIDA sloop, 6 sails, a consistent winner. $10,500
25' Bertram, 325-h.p. Mercruiser inboard. Looks new but has been used. $20,000
We need good trade-ins to replace depleted stock.
NATIONAL PROPERTIES LTD.
Marine Division
AND GEOFF SIMPSON
2270 Harbour Rd., Sidney, B.C.
656-1212 or 383-1233 (24 hrs.)

EVERYTHING MARINE
at
BOSUN'S OF VICTORIA
Lifejackets, stainless steel bolts and screws, rope, wire, blocks, flags, compasses, books, stoves. Broille paints and varnishes, pumps, hose, Dunlop boots, inflatable dinghys, Sportyaks, sinks, lights, anchors, chain, and a boatload more at
BOSUN'S LOCKER
580 Johnson 386-1308

WE ARE UNPACKING OUR NEW shipments of boat hardware, chrome and brass fittings of all kinds. Come in and seek our expert advice from our staff.
SHIP CHANDLERS (McQUADES)
1252 Wharf St. 385-1141

17½' FIBREGLASS DEEP-V, CAthedral hull with 105 H.P. outboard, 1600-lb. Road Runner trailer. Never used for skiing — fishing only. Full vinyl including walk-through windshield and vinyl cover bow with rail. New price $5400. Asking $3,000. Call after 6 p.m. 386-6612.

FOR SALE, 317 CU. IN. FORD marine engine, sodium valves, hardheads, 326 hours since complete rebuild. 2 to 1 Capital reduction gear; new 1970 Alternator and complete instrument panel. Fresh water cooled. Hear it run in boat. Changing for more horsepower. Price $975, 477-1962.

HARBOUR MACHINE LTD.
Chrysler Ace overhauled, 6-cyl. Volvo diesel 16 h.p. Propellers repitched and repaired.
31 Erie St. 383-6555

FIBREGLASS MATERIALS
Resin $6.95 Gallon
Cloth — Acetone, matting
PELAGIC PACIFIC IND. LTD.
4 Huron St. 384-1811

SIDNEY STEEL
BUILDERS OF STEEL FISHING VESSELS, TUGS AND SAIL BOATS. PHONE CHUCK MEYER, 656-3757.

37-FT. TROLLER, A LICENCE, diesel power, radio, telephone, CB phone, auto pilot, Furuno recorder, 100-fathom Bendix flasher, radar. 385-0901

DIESEL ENGINE, DORMAN heavy duty, 18 h.p. 2 cylinder 1200 rpm, electric start with remote control, $750. 385-3155.

WANTED: 17-18 FIBREGLAS INboard-outboard Mercury or O.M.C. hardtop. Victoria Press, Box 412.

RUBBER BOAT, SEATS 2 MEN. Fully equipped, $30. 477-4128.

80 BOATS AND MARINE

VAN ISLE MARINA

26 ft. CHRISCRAFT, 185 H.P. FWC, hardtop, phone, sounder, trimatic ride control, sniffer, blower, dinghy. All in top condition. Now is the time to buy
Only $9,900
(Boathouse available upon request)

30 ft. CHRISCRAFT, Sea-Skiff, twin screw. Well worth $13,500 but we are taking offers.
OFFER
32 ft. CHRISCRAFT, twin screw Crusader, only 200 hrs. on engines, sounder, blower $12,700
28 ft. SEDAN CRUISER, 255 H.P. G.M. FWC, trim tabs asking $11,500
28 ft. MONK, 215 H.P. Interceptor, in fine shape, will accept down payment asking $7,500
24 ft. BRANDLMAYR, 180 H.P. Volvo IB-OB, cello finish, trimatics, radio, all in excellent condition $7,950
20 ft. FIBERFORM, 165 H.P. Volvo IB-OB, hardtop, only 100 hrs. on engine, new condition $7,500
36 ft. DISP. CRUISER, refurbished in '71 $16,500
36 ft. DISP. CRUISER, 110 H.P. Chrysler (rebuilt in '71), a real beauty for $12,600
31 ft. DISP. CRUISER, 3-cylinder Easthope, a real classic
OFFERS
33 ft. DISP CRUISER, Command Bridge, 225 H.P. Gray $12,500
34 ft. COMMAND BRIDGE, 85 H.P. diesel, pres. H-C water, fully equipped $18,500
25 ft. CAL, pulpit, life rails, dinette $10,500
22 ft. SLOOP, 4 berths, centreboard $3,750
35 ft. YAWL, new teak decks, complete sail inventory, a real classic $18,500

We have buyers waiting so list your boat with us. For more information please contact Steve Wurster or Jack Falkins.

VAN ISLE MARINA LTD.
Tsehum Harbour Sidney, B.C.
656-1138 P.O. Box 2130

BOSUN'S CHARTERS LIMITED

Yacht Brokers and Agents for Cal, Grown, C and C, Albin, Viggen, Vega and Singaella.

CAL AND CROWN PRICE INCREASE EFFECTIVE IMMEDIATELY!
Save on the following boats currently available at the old price:

One new Cal 20
Includes sails, complete upholstery, coloured non-skid deck, bottom paint $4320

One new Crown 23
Includes sails, pulpit, coloured non-skid deck, electrics, bottom paint $7995

SPECIAL!
Used Cal 20
Includes sails, motor, pulpit, complete cruising inventory, electrics $3850

Used Crown 23
Includes sails, motor, pulpit, life lines, electrics, complete cruising inventory $7750

Used Cal 25
Includes sails, motor, for'd and aft pulpits, lifelines, coloured non-skid deck, built-in charcoal heater, complete cruising inventory $7850

And many others in both Sale and Power at
Clark Bros. Marina
Box 2001,
Sidney, B.C. 656-3421

CANOE COVE MARINA
656-3915 Sidney, B.C.

26' OWENS 185 hp, 4 sleeper, well equipped very clean $7500
25' BERTRAM fibreglass express, 4 sleeper, twin 160 h.p., I.O., fully equipped, includes radio $19,700
26' CHRISCRAFT, V-8 power, 4-sleeper $9900
31' GRENFELL sedan, V-8 Chrysler power, sleeps 8 $10,250
22' INBOARD express, Chrysler, $3350
22' STARCRAFT express cruiser, Volvo I.O. $5690 $4350
16'8" BOSTON WHALER, 55 h.p. Bearcat $4350

4 good used CANOE COVE fibreglass yachts — 37' and 41' both gas and diesel power options, priced from $35,000.

OAK BAY
MARINE SALES

30' New Fibreglass Yawl, 10 H.P. diesel $18,130
21'6" New STARCRAFT, fully equipped, I.O. $7,995
23' Used CROWN, fully equipped $7,495
35' Used ROAMER, twin-screw, steel hull $15,800
28' Used DISPLACEMENT cruiser, new engine $3,995

And many other new and used boats to choose from, all at a very competitive price.

598-3393

NEED TRIM TABS?

Now you can install trim tabs yourself for as little as $97.95 for any boat to 24 feet in length. Sizes in stock for boats up to 40 feet.

SMITH BROS. FOUNDRY
and
MACHINE WORKS LTD.
632 PEMBROKE
384-1635 or 384-3022
Hours: 8:00-5:00, Mon. - Fri.

CRUISE UPPER GULF ISLANDS starting from the centre of this beautiful unspoilt area of islands, beaches, swimming and fishing. Bare boat charters. Mainly sail. Write Comox Bay Yachts and Charters, Box 1222, Comox, B.C.

RAWSON 26, FIBREGLASS, dark blue hull, sleeps 5, stove, stainless steel sink, 17-gallon water tank, Johnson 9.8 h.p. Sportyak, Barlow winches. Fully equipped for cruising or racing. $8,200 753-8989 eves. Ladysmith.

16' DEEP-V LAPSTREAK FIBREglass Starcraft, two convertible tops, standard and camper, sleeper seats; 55-h.p. Evinrude, E-Z loader trailer, two gas tanks; many extras. Phone 598-5280.

1970 "STAR CRAFT," "STAR Master" set with extras, $1,800. 1971 Mercury 200, and 15-ft. fibreglass boat with trailer, $900. 386-2015.

'70 15'6" DEEP V FIBRECRAFT, 40-h.p. electric, 6-h.p. troller. Full camper top plus trailer. Cost $3,062 new, sell for $2,000. 384-1432.

1967 5½ H.P. EVINRUDE motor; 10' fibreglass boat, 2 small fibreglass dinghies. Wanted: 2-burner propane stove. 656-2174.

14' SPEEDBOAT WITH 50 H.P. Mercury, sleeping seats and full top with trailer. $1,750. Call 592-9796.

26' BRANDLMAYR CABIN cruiser, V-8 power, fresh water cool, boathouse kept. Dinghy included. $6,000. 479-6862.

26' BRANDYLMEYR, CABIN cruiser, V-8 power. Fresh water cool. Boathouse kept. Dinghy included. $6,000. 479-6862.

'62 JOHNSON LONG SHAFT, 40 h.p. electric with wiring, spare prop, new paint. Asking $240. 477-5913.

20-H.P., 1971 LONG-SHAFT MERcury, fresh water only, as new, $575. 656-3643.

15'—20 H.P. MERCURY MOTOR and controls. Good condition. Phone 656-3863.

14' BOAT, $80. 478-4179.

5-H.P. JOHNSON, GOOD SHAPE, $170. 592-0061.

12' PLYWOOD BOAT, 3 H.P. Johnson, trailer, $175. 382-2826.

12' BOAT AND TRAILER, $150. Phone 479-5194.

CAL 28, RACE RIG AND FULLY equipped. Mr. Brownell. 386-8424.

12' ALUMINUM BOAT, 7.5 OUTboard. 656-3086.

80 BOATS AND MARINE

1972 K and C THERMOGLASS
14' Semi-V Fastback.
16' Deep V outboard.
Deep V outboard.
17' Trihull bow rider outboard or inboard-outdrive.
19' Hardtop, flying bridge, inboard-outdrive.
21' Flying Bridge cuddy-cabin inboard-outboard.
All these boats on display
NOW AT
ALL BAY MARINA
656-3167 Sidney, B.C.
"Your Vancouver Island Kand C THERMOGLASS Dealer"

WANTED — BOATS — MOTORS
Cash or consignment
5 per cent
All sizes, styles needed
P—E—A—R—S—O—N
"World of Pleasure"
3388 Douglas, 382-2222

16' CELLO-FINISHED PLYWOOD boat, 50 h.p. Merc., Holsclaw trailer. Complete unit, $900 or nearest offer. 385-6830 before 6, after 384-5227.

1969 HOURSTON GLASSCRAFT, 14'4", 50 h.p. Merc., electric start, 1,000-lb. Roadrunner trailer. $1,200. 656-2465, after 5 p.m.

93 SPORTING GOODS

BEAT THE 72 PRICES

30-06 Rem. Auto., $149; 30-30 Win., $99; 243 Globe, $69; 30-06 Win.-4x, $239; 303 Jungle, $49; 30 M1., $115; 22 Mag.-20 Ga. Sav., $69; 12 Browning O-U, $399; 12 Rem. V.R. pump, $119; 20 Faisan Dble., $89; 36 Cap Ball, $59; 32 Beretta, $39; 22 Ruger A., $65; 22 S-W 41, $149; 9 mm Luger, $99.

EASY-LAY-A-WAY
ROBINSON'S
1307 Broad 385-3429

ROYAL OAK SPORTING GOODS
20% OFF
Hockey Sticks
Hockey Equipment
Good Selection Available
SKATE SH

100 MISCELLANEOUS FOR SALE

UNDER THE YELLOW SIGN

NEW SELECTION

MANUFACTURERS TABLE CLEARANCE

Walnut commode tables, square Spanish style. Regular $79.95 SALE $54.95

Step or coffee tables $ 9.95
Long coffee table $12.95
Matching step table $12.95
Matching end table $14.95
Spanish coffee table $59.95
Spanish end table $49.95

Many more pieces on show

USED SELECTION

39" bed unit on legs with headboard $49.95
3-pc. oak bed suite $89.95
5-pc. dinettes from $39.95
Nylon love seat $99.95
Tapestry love seat $49.95
Single dresser and mirror $39.95
Hostess chair $14.95
Davenport $59.95
2-pc. davenport suite $59.95
30" electric range $69.96

If you have not checked our prices you have not seen the lowest.

STANDARD FURNITURE BARGAIN ANNEX
753 VIEW ST.
382-5111

WHY PAY MORE?
Shipment of new 2 pc. chesterfield suites just arrived priced from $189.00 to $327.50, swivel rockers $115.00, Spaceaver convertios $78.50, occasional chairs $9.50 to $46.50, bedroom suites $119.00 to $585.00, bunk beds $89.00 and $129.00, students' desks $24.95 to $54.50, walnut drop front desk refinished $119.00, 9x12 rugs $27.50 to $89.00, 5 pc. dinette sets $44.50, chests of drawers $21.95 to $69.00, dressers $37.50 to $79.00, oak wardrobe $89.00, double mattresses $17.50 to $39.50, china cabinets $49.00 to $159.00, buffets $29.50 to $75.00, Duncan Phyfe drop leaf table and 4 chairs $247.50, de luxe 30" electric range $179.00, pin wheel crystal vases at clearance prices, Swag lamp, pole lamps, table lamps and many more items all priced to sell. Come in and look around. Use your Chargex.

PANDORA FURNITURE
NEW AND USED FURNITURE
1050 Pandora Ave.
383-6319

FREIGHT DAMAGE
Freezers
Speed Queen washers-dryers
Philco refrigerators
Small marks, no deposit, easy terms.
ROYAL FURNITURE AND APPLIANCES
733 JOHNSON 388-9021

SPANISH MADE WOOLLEN BLANKETS
Grey color with neatly whipped ends, measures 60"x80"
Only $2.95
SPENCER'S STORES LTD.
1110 Gov't St. "Downtown"

TYPE 'N WRITE SHOP
744 Johnson St.
"In the Parkade"
Magazines, stationery, greeting cards. RENT-TO-PURCHASE Underwood. Reconditioned standard typewriters. Also adders, portable typewriters in most popular makes.

DON'T FORGET!
Our Winter Service Special
Ends Feb. 15. Service and sharpening to all types of lawn and garden equipment. Don't Delay — CALL TODAY!
VIC. LAWNMOWER HOSPITAL
834 Johnson 386-8338

PEOPLE'S TRADING POST
Radios, record players, antique organ, Hoover spindry washer, Cyclo oil range, round table, guns and much more.

"THE POST WITH THE MOST"

UPHOLSTERY REMNANTS
Assorted verdage, fabrics and vinyls. Drastically reduced prices to clear.
GREBG MANUFACTURERS
of fine upholstered furniture,
401 David at Turner 386-7369

HOSPITAL-TYPE METAL WINDup over bed table on castors. Excellent condition. $20. Collection of 24-78 r.p.m. Symphony and Operatic records in albums. Nice condition. $15. Davis, 386-3041, after 4 p.m., 3929-605.

WALK-IN FREEZER EQUIPment; Copelamatic 2 H.P. 220 volt, one phase Termobank hot defrost coil and accessories. Freezer boy, 12x12x9 high complete with door available. Phone 477-5776.

1961 PLYMOUTH. VERY GOOD motor. Sell or swap for small car. Skiis, skates, old arm chair, violin valued at $250, broken marble sink tops, old 3-drawer dresser. 598-3198.

12 SPEED QUEEN COINoperated washers, stainless tubs, turquoise color, Model A-215, good condition, $130 each. West Coast Cleaners, 181 Gertrude Street, Port Alberni, 724-1201.

A.B.C. ELECTRIC — 382-7221
New and rebuilt appliances. Vacuum cleaners, polishers, etc. One-year warranty. Good selection. Reasonable prices. 821 Fort.

18" VIKING ROTARY LAWN mower with 3.5 h.p. Briggs and Stratton straight gas motor; grass catcher; like new, only 1½ year old. $70. 384-9277.

GIRL'S 24" BIKE, $15; GOLF clubs and cart, $20; picnic table, $6; child's rocker, $2; basement cupboards, 4x6, $10. Offers. 478-1249.

QUANTITY RECORDS, 78's, Paul Robeson, Gracie Fields, Yoel Yorganssen, Harry Lauder, Sons of the Pioneers, etc., etc. What offers. 382-5611.

DAVE TAYLOR DECORATING CENTRE
579 Gorge Rd. E. 384-1914
Cushion Vinyl, Reg. $4.95 sq. yd., Now $3.95 sq. yd. Brand name.

DINE OUT TONIGHT AND SAVE
At Victoria's newest and finest dining lounge, over $100 value — only $7. 382-1310 or 592-2642.

IMITATION FIREPLACE, THE type of furniture you would be proud to own. For viewing please call 384-6656.

COMBINED BABY STROLLER and carriage, crib and mattress. Both in excellent condition. Combined $75. 592-4420.

GREEN BATHROOM FIXTURES, tub, toilet, basin with new counter top, also bathtub enclosure. Refrigerator with top freezer. 598-4760.

MILLS PAINT SALES
MILCRAFT interior latex $4.95 PER GALLON.
3172 Douglas 383-8412

SIMMONS HIDE-A-BED, $200. Portable stereo, $90. 384-6768 after 4.

48" BED AND CHEST, PAINTED limed oak, and mattress in good condition. $30. 478-6866.

24 CU. FT. CHEST TYPE DEEP freeze $129. 90-day guarantee, 384-7813. All temp.

OUTDOOR INCINERATOR BARrels, $4.50. Free delivery. 383-1328.

5" CONTINUOUS GUTTERS, ENamelled. B.C. Aluminum. 479-3232.

100 MISCELLANEOUS FOR SALE

SIMPSONS-SEARS

LAWNMOWER AND OUTBOARD MOTOR TUNE-UP

and REPAIR SERVICE

Winter Special

HAND Mower Sharpening $ 5.95

ROTARY mower — tune-up and sharpening $12.95

REEL power mower tune-up and sharpening $17.95

GARDEN SHEARS
Sharpened "FREE" with power mower TUNE-UP

REEL power mower sharpening (only) $ 9.95
ELECTRIC mower — Checked and sharpened $ 9.95

All Parts Required Are Extra

Call 388-9111 for FREE PICKUP WINTER STORAGE and SPRING DELIVERY

SIMPSONS-SEARS GUARANTEE
Satisfaction or Money Refunded

GOOD USED BUYS

3-piece bedroom suite with mattress and spring $79.50

TVs, good working condition, as low as $49.95

Refrigerators from $29.95

McClary Easy automatic washer, completely overhauled. Like new condition $139.95

Occasional chair $ 9.95

3-position recliner $29.95

Fleetwood Hi-Fi stereo radio 23" TV combination. $149.95

30" automatic electric ranges. Good working condition, priced from $59.95

MAIS FURNITURE
1821 Cook St.
385-2435

MORE VALUES

"MARK-DOWN" SALE

13 only, old-fashioned pure wool, 3-button suits $25 each
Suits, top quality Laurentide and Firth at $78.57
Blazers from $27.62
Sweaters 1-3 and ½ off
Men's suits, 36-50 — large selection at $49.50
Raincoats, 36-46 $28.57
Suits, pure wool worsteds at $58.10
Dress slacks from $9.99

LES PALMER LTD.
714 View 382-2825

SAFES

new and reconditioned BURGLAR and FIREPROOF

PRICE'S SAFE AND KEY SHOP
847 Fort St. 384-6221

NEED SPACE
7 only 30-inch harvest gold Moffat range. Full feature: Special $248.00
6 only 13 cu. ft. automatic defrost 2-door refrigerators. Harvest gold. Special $288.00
C. TAYLER LTD.
707 Johnson St.
Sales 383-3281 Service 383-2324

CHECK AND COMPARE
All merchandise
NOW SALE PRICED
TILLICUM FURNITURE and APPLIANCES
Tillicum at Craigflower
384-1216

RUGS LOOK "NEW." IT'S SO easy with RUG-MATE stain removing rug shampoo. Rent electric shampooer for $1.00, plus materials. Clark and Pathison, 740 Bay St. See our ad under Painters for other supplies.

CANVAS SALES, GET THOSE tents, awnings, lawn swings, etc., repaired now to avoid the spring rush — Jeune Brothers of Victoria, 870 Johnson Street. Call Bob Massey for free estimates. 385-7751.

ZOEL - MINI-GREENHOUSES, metal planters and window boxes, Soil Screens, plant markers, metal seed flats, roof flashing made to order. Zoel Enterprises Ltd. 382-5321 anytime.

OUR USED JUNK IS BEST and Cheapest
ISLAND FURNITURE MART
(formerly Len's)
7115 West Saanich Rd., 652-2849
Open Sunday Afternoons

PAINT SPRAY GUN, USED lumber, fruit trees, 35 mm slide projector, bedroom suite, some power tools, 725 Kings Road. 384-5391.

NEAR NEW VICTOR SERIES 40 cash register, your for assuming remaining lease purchase agreement. 477-8162.

ONE NEW ¾ CU. FT. CEMENT mixer, electric, $350. One used 2½ cu. ft. cement mixer, electric, $175. 479-4067 after 6.

POWER MOWER, $15; MEDIcine cabinet, $5; Hoover vacuum cleaner, $15; boy's bike, 3-speed (defect), $10. Phone 385-5825.

FLOOR SANDER PORTER-CAble 12" with 2 motors 1)3-220 V. 1725 R.P.M. Phone 385-5825.

VIKING SEWING MACHINE, cabinet. Excellent condition. $60. 388-6388.

FUR STOLE, HOUSEHOLD EFfects, beds, drawers, etc. Owner deceased. 383-2189.

30" ELECTRIC STOVE, $30. Three bathroom wash basins, $5 each. 592-1194.

DELUXE TRIM-GYM, AS NEW. $60. 592-7723.

NEARLY NEW ELCO WATER heater, $90. 388-9665.

WINE MAKERS, 1 GALLON wine bottles 20c each. 656-2235.

ARTIFICIAL FIREPLACE, MARble effect. $20. 392-3922.

STROMBECKER ROAD RACE set, 4 cars, 24' track. $30. 656-2497.

100 MISCELLANEOUS FOR SALE

CARPET TREND
DECORATOR SPECIALS
SHAG $4.95 sq. yd. (limited quantities)
KITCHEN carpet $3.95 sq. yd.
SCULPTURED nylon $3.95 sq. yd.

CARPET TREND
At Langford and Skinner St. in Vic. West
386-7501

BARGAINS!
G.E. used 3-way combination stereo-TV-radio, beautiful shape, only $199.00; used Beach 40" range, immaculate! $25.00; sectional suite, only 9 months old — was $499.95 new — bargain $199.00; McClary wringer washer, like new, $99 — Unfinished furniture at low, low discount prices. Better Buy Home Furnishings Ltd. 704 View, downstairs basement Tel. 385-4345

KNITTING YARNS
Wool and Orlons only 30c per oz. Solid colors or mix and match
YARN BARN
849 Fort St. and K-Mart Mall
385-9641 477-8531

CHAINSAWS
Repairs and Sharpening To Most Makes
New McCULLOCHS from $139.95
New LOMBARTS from $159.95
1 Reconditioned Saw $99.50
VIC. LAWNMOWER HOSPITAL
834 Johnson 386-8338

AUCTION SALE
Sunday 1 p.m.
Miscellaneous household furniture, desks, tools, refrigerators, new set golf clubs, miscellaneous bricks, 1961 Pontiac station wagon, etc. etc. etc.
DUNCAN FARMER'S AUCTION
Duncan, B.C. 748-1131
Buying household furniture, free appraisals.

GLASS FRONT MAHOGANY bookcase, one drawer and cupboard below, apartment size, $125; Duncan Phyfe table, $50; 4 lyre-back chairs, $10 each; Kroehler arm chair, $35; painted bookcase; converted Singer Sewing machine; Telefunken radio; nest glass-top occasional tables; 2 chests of drawers. 385-5178.

TEAK BUFFET WITH HUTCH, $140. 30 gallon glass lined hot water tank, $30. Clinker built boat, $50. Cartop carrier, $15. Children's plastic ski boots, $5 a pair. 4 channel tape recorder, $80. Movie editor, $12. Movie title set, $5. Pool table (needs recovering) with balls, $40. 386-0209.

USED SEWING MACHINES
2 only electric portables with reverse, $29.00 each. Zig-Zag portable, $59. Singer featherweight A-1 condition, $65. Elna, open arm, $79.95. Fully automatic in console cabinet, $99.95. All 1-year guaranteed. Terms, $7 monthly. Sawyer Sewing Centre, 840 Fort. 388-6228.

$169 BUYS AN EXCELLENT G&W dryer with large 14 lb. capacity, porcelain top, choice of heat settings and 3 program drying. Also save $70 on matching 2-speed G&W washer at
BUTLER BROTHERS
1720 Douglas 383-6911
(OPPOSITE THE BAY)

EAGLE CLAW!
Quality fishing rods at reasonable prices, lifetime guarantee.
ROBINSON'S
1307 Broad St. 385-3429

USED FURNITURE
Drop back lounge, 2-pc. chesterfield suite, 5-pc. kitchen suite, Viking console stereo. Two 24-inch electric ranges. Free delivery. Call Jim, 386-2450. Eves. 382-6062.
Continental Home Supply.

100-AMP PANEL BOX, WIRING, stainless steel sink, used brick, gas hot water tank, floor safe, 200-amp breakers, aluminum windows, copper skylight, toilet. 479-3634.

CUSTOM-MADE RESIDENT awnings, 10 per cent discount for winter orders.
VICTORIA TENT and AWNING
831 Fissard St. 382-5215

JOHN DEERE TRACTORS
Mowers, loaders, chain saws, $130 up, also 6-ton hay trailers.
VICTORIA JEEP
HILLSIDE at ROCK BAY

RADIAL ARM SAW, USED ONLY twice, complete with 5 new blades and rotary planer and all moulding attachments. Only $300. 386-0187.

2 ONLY, PRE FAB, ROOM SIZE sauna baths, 8'x4' and 4'x4', complete with heater and controls. $600 and $300 installed. 386-0187.

ALF BECKER AND SONS
SAW SHARPENING AND SKATE SHARPENING
2981 Tillicum 384-6414

FRIDGE, McCLARY-EASY, good condition, $75; 2-burner hot plate, $7; 2 kitchen chairs, $2.50 each 383-0517.

DAVE TAYLOR DECORATING CENTRE
CRIBBER PAINT, $895 A GAL.
579 Gorge Rd. E. 384-1914

12 CU. FT. LATE MODEL 2-door fridge and freezer combination, automatic defrost, $159 (trade). 384-7813. All Temp.

4X8 POOL TABLE WITH CUES, balls, etc. Also Sony clock radio, both items excellent condition. 477-2409.

9X12 RED CARPET, ALMOST new. 2 sets of skis, men's and women's. Wedding dress, size 8-9. 388-6518.

EXERCISE MATS — FOR YOGA, etc., — genuine Ethafoam, available now at Industrial Plastics Ltd., 2103 Douglas.

REGULAR CRIB AND mattress, car seat with shoulder harness. Both in good condition. 592-1047 after 5.

PRE-HUNG DOORS, FANCY EXterior doors, bi-folds. Special low prices. Up-Island deliveries. 386-0286.

LIMITED OFFER, $3.50
8 dining tickets, $2 merchandise and services. 383-4568.
FORT VICTORIA CLUB

SPEED QUEEN WRINGER washer $30. 8-track tape deck, 16 tapes, 2 stereo speakers, $70. 479-4608.

HAND MOWER; RANGETTE; fridge; twin beds; hostess chairs; lyre-back chairs; kitchen table; coffee table. 382-0395.

6-YEAR HARMONY HOUSE crib, white, bedding, bumper pads. Complete, $25. Wooden playpen, $7. 592-2382.

BABY CARRIAGE CONVERTS TO car bed, $20. Bassinette, satin skirting with lace overlay, $25. 478-4179.

JORDAN'S BRITISH INDIA RUG, 9x12, beige, wide border, $175. 384-3721.

1 SILVER GREY BRITISH INDIA wool rug, 15'x16', $350. 753-8989 Ladysmith.

GO-CART, GOOD CONDITION, engine 2.4 h.p. New wheels, $115. Call 592-9796.

MASKS, JEWELLERY BOXES, B.C. jade and miscellaneous gift items. All new. 384-9633.

NORGE WASHER AND DRYER. Good working order, $100. Desk $50. Oak buffet, $75. 385-3123.

SIMPLICITY APARTMENT SIZE washer-spin dryer, excellent condition. 386-6565.

HUDSON BAY MUSKRAT coat, full length, medium, new condition. 383-0169.

PAY MASTER CHEQUE MAKER, $65; new condition. Apply 739 Goldstream.

WOODEN OVERHEAD GARAGE door, complete, $45. 3 fluorescent fixtures, double, $15. 477-4584.

NEW BATHROOM VANITY CABInets, $25 and up. Kitchen cabinets. 598-1892.

RCA STEREO RECEIVER, 2 large speakers, Sony tape deck, toys and drapes. 477-8965.

18 CU. FT. COLDSPOT freezer, 1 year old. Will deliver. $130 or offers. 382-8990.

DIAMOND RING, COST $125, asking $85. 383-3728.

AIR COMPRESSOR, 120 LB. CAPACITY, $125. Phone 384-9424.

LIKE NEW, BERRY GARAGE door, 8'x7'. 386-2767.

3-STONE DIAMOND RING FOR sale, $350. Phone 478-4950 evenings.

100 MISCELLANEOUS FOR SALE

WOODWARD'S

"FURNITURE"

1—5-pce. DINETTE, oval pedestable and four swivel chairs. USED $99.00

1—ROUND TABLE 42" Colonial style, 12" leaf. FLOOR SAMPLE $79.00

1—42" PATIO umbrella table $17.00

1—30" Wrought IRON TABLE, pedestal, glass top, round $58.88

1—5-pce. DINETTE bronze-tone, woodgrain arborite, damaged $64.88

APPLIANCES
Dented Cabinets

1—WESTINGHOUSE dryer, heavy duty, avocado. TO CLEAR $179.00

1—INGLIS dryer, auto cycle, and permanent press, harvest gold. TO CLEAR $199.00

1—ADMIRAL 14 cu. ft. "frost free" fridge, avocado. TO CLEAR $337.00

1—INGLIS 16 cu. ft. fridge, frost free, cantilever shelves. TO CLEAR $350.00

1—INGLIS Royal dishwasher, harvest gold, two-speed. TO CLEAR $298.00

779 PANDORA AVE.
386-3322, Local 219

THE TRADERS WAREHOUSE

8-pc. dining room suite	$399.00
54" bed and mattress	$27.95
Coffee tables	$9.95 up
Gold hide-a-bed (new condition)	$149.95
5-Pce. wooden dinette	$49.95
2 Kitchen chairs for	$4.95
2—39" mattresses for	$20.00
Enterprise oil and gas range	$79.95
Vanity dresser	$19.95
Gold rocker	$29.95
Electric ranges	$9.95 up

IN OUR STORE

Used console televisions. Various makes and models. Black and white also colour. Priced from $39.95 to $249.95

3-pce. bedroom suite. Finished in a rich walnut. Suite consists of double dresser with full length mirror, chest and double panel bed. Complete $179.95

715 FINLAYSON 388-6264

RM RM RM RM RM RM RM RM
$1995
1967 MUSTANG 2-door hardtop, V-8, automatic, radio.
REG MIDGLEY'S AMERICAN MOTORS
736 Cloverdale Ave. 385-8756
RM RM RM RM RM RM RM RM

WALNUT BEDROOM SUITE with bookcase headboard, one extra walnut book headboard, 2 folding bridge chairs, Titan car radio; 7.35x15 whitewall tire, 7.50x14 black tire. 383-5062.

ATCO POWER MOWER, GOOD condition, $65; approximately 40 12-in. gold colored shelf brackets and railings, $25; otter fur jacket, excellent condition, $30. 479-7814.

FISHERMAN'S SPECIAL, 18' CAbin cruiser, fibreglassed. Yellow cedar plank hull. Powered by 10 h.p. B and S. Call Doug at 642-5754.

SHELLEY CHINA, DRESSER, mirrors, high boy, pictures, pots, pans, tea wagon, piano, lawn chairs, miscellaneous dishes. 385-6228.

GREEN 9X12 RUG, CHINESE rug, chesterfields, dressers, rollaway bed, 4'-bed, new mattress, hostess chairs, vacuum cleaner. 383-0274.

BABY CAR SEAT, EXCELLENT condition, safety approved, cost $18, asking $8; 6-light crystal chandelier, cost $90, asking $50. Call 478-3515, after 6.

GARAGE SALE. SATURDAY AND Sunday, 10 a.m. to 5 p.m. Large Frigidaire, baby carriage, commode chair, etc. 1133 Faithful Street.

ELECTROHOME CABINET stereo record player, ideal for apartment or mobile home, $75. 478-5807.

SINGLE HOLLYWOOD BED, new, $35. Singer electric portable, $18. Large oval braided rug, brown-gold, $10. 382-0424.

EARN AND LEARN, HAVE A Tri-Chem liquid embroidery party. Anytime. Phone Doreen Rosenthal, 652-2514.

BABY BED, $10. TWO MATERnity outfits, size 7 petite, $15. Tennis racquet, $10. Four canvas camp cots, $20. 479-7531.

BASS GUITAR AND 100 WATT bass amp. Will trade for good 12 string guitar or sell. 4 nearly new 825 x 14 tires, $80. W. Law 478-3278.

BABY ARTICLES — STROLLER etc., General household effects — chair, vacuum cleaner; toys. 658-8800.

ASSORTED CHEMISTRY EQUIPment, flasks, etc. Also microscope. 382-1777.

FOR SALE: SINGLE BURIAL plot Colwood Cemetery, Victoria Press Box 513.

OLD OAK REPRODUCTION DINing suite, 9 pieces, $1145. Minton dinner service. 385-3896.

COLONIAL CHANDELIER, MILK glass maple and brass. Perfect condition. $25. 477-5932

SEWING MACHINE, PIEDMONT, straight sew, good condition, $35. 384-0288.

SLEEP NATURALLY, SOUND sleep pillow, for details call 383-1542, 656-1789.

BOX SPRING AND MATTRESS. Like new. Double size, $80. 656-1939, after 4.

2 SALON HAIRDRYERS, $135 each, 3 styling chairs, $45 each, excellent condition. 384-2250.

MCCLARY-EASY AUTOMATIC washer, excellent condition, $85. 479-3325.

COPPER HOT WATER TANK, $35. 598-1476.

COPPER HOT WATER TANK, $40. 383-6404.

103 MISCELLANEOUS WANTED

WANTED: OIL TANK OR DRUM and bronze water tank. 479-3256.

CEDAR CHEST IN GOOD CONDItion. 477-2857.

WANTED: LARGE CORNER cupboard for china. 384-0083.

103 MISCELLANEOUS WANTED

MONEY IN A HURRY
CASH — COINS or tools, guns, musical instruments, cameras. We BUY also WEAPONS, INSTRUMENTS, etc., for READY CASH
B-J TRADING CENTRE
OPPOSITE Pet Shop
617 Johnson St. Tel. 383-9512

SIDNEY BARGAIN HOUSE
We pay top prices for goods of all descriptions, from a handful to a house full. Furniture, tools, appliances, glassware, dishes, etc. Our specialty is antiques. 2372 Beacon Ave., Sidney, 656-3621.

KILSHAW'S AUCTIONEERS
Buy — Sell — Appraise
1115 Fort 384-6441

THE SALVATION ARMY
Needs your re-useable clothing, furniture and household goods. "Help us to help others". Family Thrift Stores, Victoria, Sidney and Langford. For pickup 386-3295.

FAMILY TRADING LTD.
Cash for furniture, tools, appliances, guns, etc.
731 Goldstream 478-5631
Mon. - Fri. 9 a.m. - 6 p.m.
Sun. 1-5 p.m.

NEED CASH?
Cash paid for good tools, cameras, all types of musical instruments. What have you? Island Trading, NOW AT 630 JOHNSON ST., just down from Douglas.

LUNDS AUCTIONEERS
APPRAISE AND BUY FOR CASH
926 FORT 386-3308

WANTED: SMALL MOTORS from lawnmowers, chainsaws, outboards, etc. for student use. Any condition. Must be cheap 383-2780 evenings.

IMMEDIATE CASH
We buy good used furniture, appliances, TVs, etc. BETTER-BUY days 385-4345 or eves. 383-6280.

WANTED: MAPLE DINETTE suite and rotary power lawn mower in good condition. Reasonable. Phone 479-3535.

NORTH VANCOUVER GENTLEman artist wishes to purchase original Emily Carr. Victoria Press, Box 490.

SQUARE DEAL BUYS
Beer Bottles—25c Doz.
Copper, brass, radiators
383-1221 1126 Hillside 383-1601

BAGPIPES, PREFER OLD WOOD and ivory type. Also need Sporran and Scottish dirk or sword. 598-2327.

BOOKLET ENTITLED JACOBean Embroidery and Traditional design by Penelope. 386-1886 after 5.

WANTED: UP-TO-DATE WIDE tiles, and umbrellas. Thrifty Threads (The New and Like New Shop), 743 Goldstream.

ABEL TRADING
388-4541
We buy scrap metal and bottles, Open 9-5 Mon.-Sat.

14' ALUMINUM BOAT AND trailer. For sale, roll-away bed, $15. 479-6341.

SOLID MAPLE COLONIAL FURniture and older type solid wood buffet 384-6161.

CASH FOR COMICS, MAGAzines, paperbacks. 385-3670 mornings.

WANTED: WINTERIZED sfroiler and high chair. 479-4159, evenings.

GOOD USED WELDING TORCH, arc welder, acetylene and oxygen cylinders. Reasonable. 478-5829.

STUDENT, OWN TRUCK, NEEDS cheap furniture, any condition. 382-7506.

SWAP OR BUY BOY'S SKATES size 10-12. Boy's 2 wheeler; shelving wanted. 658-8800.

WANTED: NON-WORKING "PORTable" TV's. Will haul away free. 386-0710.

GOOD BOOKS ALWAYS BOUGHT
HAUNTED BOOKSHOP
845 Fort 382-1427

SPOT CASH
For good furniture-appliances
ROYAL FURNITURE 388-9021

MAPLE FINISH BUFFET hutch, desk, two 39" headboards, 36" five drawer chest. 479-5303.

WE BUY YOUR FURNITURE, household goods, pictures, tools, etc. Best cash prices. 386-0462.

WANTED: SMALL 8' TILT trailer. Reasonable. 479-4067 after 6 p.m.

WANTED HARDTOP FOR '67 Sunbeam Alpine. Phone 743-2567 (Shawnigan).

HIDE-A-BED ANY CONDITION. Must be reasonable. 382-5409.

WANTED: GOOD STURDY CARD tables and chairs. 382-6545.

CHORD ORGAN FOR CHILD. Must be reasonable. 479-5998.

WANTED NEARLY NEW DISHwasher, front loading, 652-2926.

WANTED MAN'S SKATES, SIZE 9. 479-5734.

WANTED: WOOD AND COAL stove. 478-3418.

WANTED: SMALL SHINGLE mill or parts. 382-7595 after 4 p.m.

WANTED: ELECTRIC RANGE with garbage burner. 479-5014.

USED BARBER SHOP EQUIPment. Phone 477-8912.

VIEW MASTER CAMERA. Phone 656-2533.

AIR COMPRESSOR WITH TANK. Phone 478-6953.

FRIDGES, FREEZERS BOUGHT. 384-7813. All-Temp.

WANTED TYPEWRITER IN good condition. Phone 656-3757.

WANTED: 24 FT. ALUMINUM extension ladder. 384-3397.

109 MISCELLANEOUS TO RENT

RENT TO OWN
NEW SEWING MACHINES
Domestic and Industrial
SAWYER SEWING CENTRES
840 Fort St. 388-6228

115 SWAPS

SWAP OR SELL FOR BOAT, motor or trailer, '63 Pontiac station wagon, reconditioned 283 motor, new 4-speed, '67 heavy duty transmission. 592-4816.

FRONT TIRE MOUNT FOR 15-inch wheel. Swap for 12-volt battery or sell. 478-7522.

12' SLOOP $275 VALUE FOR MOtorcycle, car or sell 656-1646.

117 ANTIQUES

BRANDON'S ANTIQUE GALLERY
721 Fort St. 385-0623
Will buy for cash or take on consignment antique furniture, object of art, paintings or antique jewellery.

KILSHAW'S
Buy for Cash
Appraise for all purposes
1115 Fort 384-6441

CASH FOR ANTIQUES AND OLD things. Bygones, 1034 Fort. 383-8025

120 GARDEN SUPPLIES

OIL-FIRED TUBE TYPE HOT water boiler with controls, some plumbing. 746-4822, 5839 Banks Road, Duncan.

WILLOWDALE FARM
Full line of nursery stock. Fruit trees, $2.95. 6447 W. Saanich Road 652-2863.

Fertilizer

EXCELLENT GARDEN HORSE manure, 6 yards, $18 delivered. 592-3660.

OLD COW MANURE, 7 YARDS $27, 4 yards $18, bag $1. 385-4356.

FREE MANURE, OAKS POULTRY Farm 880 Downey, Sidney 656-2465.

SIDNEY DUCK FARM, 656-4412. Duck manure, 60c bag, delivered.

Plowing, Rotovating and Cultivating

SMALL TRACTOR WORK FOR small garden, 22" rotovater, plow, 4' blade work, mowing. Hourly or contract. Free estimates. 479-4067, after 6 p.m., 388-5717 anytime.

COOPER'S TRACTOR SERVICE
Gardens, yards tractor, rotovated, plowed, cultivated and levelled. Mowing. 382-9316.

CENTRAL SAANICH TRACTOR
Rotovate, plow, cult., level, etc. Loader and post holes. 652-2304.

C. STARCK, ROTOVATING, brush and grass cut, post holes, etc., loading and hauling. 479-3137.

120 GARDEN SUPPLIES

Plowing, Rotovating and Cultivating

DON'S TRACTOR SERVICE
Rotovate, plow, cultivate, mow, loader and truck, blade. 477-3913.

Top Soil, Rocks and Fill

FREE FILL
(Hauling charges only)
Sand, gravel supplies, used red bricks.
O.K. Trucking Co. Ltd., 386-3414

REALLY GOOD TOP SOIL, CONTACT LAYRITZ NURSERIES, 384-6943

FREE FILL, DELIVERY charge only. Top soil, gravel supplies. Excavating. 479-5719, 479-1582.

125 PETS AND SUPPLIES

OLD ENGLISH SHEEPDOG
Beautiful line-bred puppies. Sire American Champion, top blood line, X-rayed. Show and pet quality. $300 up. Also 2½-year-old bitch, pet only, adores children, $350 to approved home only. 273-4101 (Richmond).

REGISTERED MINI-LONG haired English Dachshunds, all show stock. Good with children, house trained. One proven bitch and male, 3 female puppies 652-2733.

REGISTERED IRISH SETTER puppies sired by Can. Am. CH. O'IRISH DERRY BRIEN. Stud service available. T. M. Quibell, 1833 Queens Ave., Comox, B.C. 339-3539.

TINY TOY POODLES, SILVERS and blacks. Champ sired white min. male pup. Registered, tattooed and shots. Pampano Kennels (Regd.). Phone 754-5848 Nanaimo.

HOLLYWOOD MEAT MARKET
The best all meat pet food, 25c pound. Kennels supplied. Try some, they'll like it. 1704 Lillian Rd. 383-4941.

REGISTERED 6-MONTH-OLD German Shepherd pups. Excellent quality and very reasonably priced. Korwin Kennels, 1440 McTavish Road.

BLACK STANDARD POODLE puppies. Wycliffe strain. Ready to go March 15th. Mrs. R. A. Peterson, 6494 Somenos Road, Duncan. 746-6597.

WHAT COULD BE MORE LOVing than a puppy. Long-haired Dachshunds make the perfect Valentines gift, beautiful (registration pending) lovers. 386-1093.

REGISTERED IRISH SETTER puppies, championship stock, show or field, $125. Parksville, 112-248-3507.

ST. BERNARD SHORT-HAIRED January litter, Port Augusta Breeders, 2171 Wallace Ave., Comox. 339-2838.

MAYDON KENNELS
Registered miniature poodle puppies, $65 to $100. Terms $25 monthly. 743-2493 Duncan.

BEAUTIFUL GOLDEN ENGLISH cocker spaniel puppies. Show quality and pets. Parents imported champions. 658-8582.

BEAUTIFUL FEMALE KEEshond, 8 months, shots and papers, from champion and show stock. $125 to good home only. 479-7814.

GERMAN POINTER PUPS, EXcellent close working hunting strain, $40. 382-7251, nights 592-2733.

IRISH SETTER-SAMOYED cross, 8 weeks old, long red coat with white markings, female, to country home only. $25. 478-6837.

PAIR BUDGIES, CAGE AND stand, and breeding box, seed catcher, $22. Young canary, new cage, $14. 592-4162.

SIAMESE KITTENS, CHOCOlate, violet, sealpoint, Registered stock. 384-3082.

BEAUTIFUL PUREBRED GERman shepherd pups, $50. 85-gallon aquarium, complete, $90. 382-9836.

GRAYDON KENNELS REGISTered, 2 male German shepherd pups, $135 each. 478-3896.

12" GAL. METAL FRAME aquarium. Canopy, heater, filter, gravel, $25. 383-0477.

ADORABLE VALENTINE PUPpies. Black or silver poodles. $50. 479-7441.

PUREBRED SIAMESE KITTENS, 6 weeks old, very affectionate. 479-1022.

COMPLETE TROPICAL FISH set-up, including 4 tanks, fish, pumps, etc. Best offer. 592-4918.

SIAMESE KITTENS, CHOCOlate and sealpoint, registered, vaccinated, $35. 479-4545.

GERMAN SHEPHERD, 5 MONTH old female, registered. 382-9014 or 652-2080.

FREE TO GOOD HOME, 1-YEAR-old male cocker cross. Good with children. 384-4700.

RED AND GOLD ENGLISH cocker spaniel puppies, registered. 386-6963.

BEAUTIFUL DACHSHUND PUPS with shots, registered, good for show. 479-4448.

5-MONTH-OLD PUPPY WANTS good home. House trained. 388-6085.

REGISTERED GREAT DANE, 7 months. Excellent house pet. Beautiful disposition. 478-5704.

AFRICAN BARKLESS BASENJI puppies, show and pet. $125 terms. 477-9260.

BEAUTIFUL IRISH SETTER, 5 months, registered, champion parents. $75. 642-3397.

BEAUTIFUL AMERICAN Cocker puppies. Champion parents. 592-3154.

REGISTERED GERMAN SHEPherd pups, $100 and $125. Champion blood line. 652-2473.

PUG PUPPIES: HOUSE trained, sturdy, good-natured, Cobble Hill 743-2701.

GREATER VICTOR A DOG OBEDIENCE TRA NING CLUB
PHONE SECRETARY, 592-7310

TOP-LINE REGISTERED SILVER miniature poodle puppies. Male 6 months, house trained. 598-2334.

SPCA CAUTION — IT IS MUCH better to buy puppies and kittens after they reach 8 weeks of age.

VERY AFFECTIONATE FEMALE Samoyed cross puppy. Phone 656-4359.

ROLLY-POLLY MALE BORDER collie cross pups, 8 weeks old. 6612 Bryn Road. 652-3369.

BEAUTIFUL 1½ YEAR REGISfered female Beagle. Unspayed. Shots. $35. 652-2390.

3 MINIATURE POODLE PUPpies white, nine weeks old, reasonable to good home. 478-5804.

2 YEAR MALE SHELTIE Phone 9-3 weekdays only. 478-2747.

6 MONTH OLD CROSS BEAGLE good with children, $10. 388-9270.

PART BORDER COLLIE PUP. Country home only. $5. 478-5868.

FREE HALF SIAMESE KITTENS. 652-2409

TWO FEMALE SAMOYED PUPS, 10 weeks old. $35 each. 478-3846.

ST. BERNARD PUPS FOR SALE. Phone Nanaimo 758-7845.

HALF DACHSHUND MALE PUP, 4½ months old; had shots. 642-5177.

REGISTERED BLACK LAB. AT stud, $50. 383-8853.

SAMOYED CROSS PUPS. PHONE 479-6494.

2 LHASA APSO PUPPIES, please call after 6, 383-6377.

SMALL MALE MALTESE DOG at stud, from good stock; 385-8870.

PART-POODLE PUPPIES. CALL after 6 p.m. 478-4736.

REGISTERED ENGLISH cocker puppies. 386-1558.

MALE, BLACK POODLE PUPS. Terms or swap 479-4537.

HEATHERBELLE SCOTTISH Terrier puppies. Phone 479-2651.

GREAT DANE TO GOOD HOME, 20 months. 246-9398 Chemainus.

FEMALE LHASA APSO, 2 YEARS old, call 383-6377 after 6.

PET RABBITS FOR SALE
Phone 478-5680

PART POODLE PUPS FOR sale, $15. 478-5986.

CANARIES, SINGERS AND hens. 652-3175.

GERMAN SHEPHERD FEMALES 652-2704

ALL WHITE PUPPIES, $15. 478-3229, 6-8 p.m.

125 PETS AND SUPPLIES

DOGS BOARDED — AL-AN Kennels Reg'd. Second best only to the dogs own home. A. V. Andersen, Munn Rd., 479-5510.

ONE FEMALE CROSS BORDER Collie, 8 weeks. 478-1296.

127 CHICKS, POULTRY, HATCHING EGGS, SUPPLIES

"WANT TO HATCH EGGS?"
For a variety of all metal reliable incubators in 50 egg and 100 egg capacity come and see us at "BUCKERFIELDS," 506 Pandora Ave., 384-7161.

FOR SALE, GOOSE, 2 YEAR grey African, laying. 47. 652-3111.

**128 L

150 CARS FOR SALE

N
N N
N N
N N
N NATIONAL N
N N
N CHRYSLER N
N N
N DODGE N
N N
N N
N N
N

BOTH SIDES OF THE
800 BLOCK YATES ST.
384-8174
Open 'til 9 P.M.

DEPENDABLE
USED CARS

BRAND NEW
'72 DODGE COLTS
Made in Japan
By Mitsubishi
FULL PRICE $2297
(2-door Coupe)

1971 DART Coupe. Equipped with 3-speed automatic transmission, economical 6-cylinder engine, custom pushbutton radio, rear window defogger, whitewall tires, and full wheel disc.
DEPENDABLE $2695

1971 COLT, finished in smart yellow with black vinyl bucket seats, 4-speed, fully automatic transmission and tape deck.
DEPENDABLE $2195

1971 CHARGER. 318 cu. in. V-8 motor, fender-mounted turn indicators, automatic transmission, power steering, pushbutton radio and white side wall tires.
DEEPNDABLE $3395

1968 METEOR wagon, finished i Forest Green ished in Forest Green with contrasting durable vinyl interior and equipped with V-8 motor, automatic pushbutton radio, all this, plus whitewalls, power rear window and 2-way tailgate.
DEPENDAXLE $2395

1971 CHALLENGER. Equipped with 318 V-8 motor, 3-speed, automatic transmission, power steering, pushbutton radio, rear window defogger, pleated vinyl bucket seats, deep pile carpeting, vinyl body side mouldings and white side wall tires.
DEPENDABLE $3295

NATIONAL
CHRYSLER-DODGE
DODGE TRUCKS
Both Sides of 800
Block Yates St.
384-8174

—McCALLUM MOTORS
—DATSUN — VOLVO—

All late model cars checked on CLAYTON DYNAMOMETER . . . WHY NOT ELIMINATE THE RISK WHEN BUYING A USED CAR?

1966 ACADIAN 2-door hardtop, V-8, automatic. $1595

1968 VOLKSWAGEN camper. $2695

1968 FALCON station wagon, automatic transmission, 6 cylinder, radio. $1095

1965 FORD Galaxie hardtop, loaded. $1095

1967 MERCURY 9-passenger station wagon, A.T., P.S., P.B., radio $2195

McCALLUM MOTORS
—DATSUN — VOLVO—
It Pays to
"TAKE A LOOK"
at YATES and COOK
386-6168

'68 VOLKSWAGEN, WHITE, Excellent condition, $1,075. 383-1259, 1530A Esquimalt Rd.

1968 CORTINA DE LUXE 4 DOOR sedan, low mileage, like new, 384-1319.

'72 CELICA TOYOTA. MUST sell. Offers. 383-4487 before 6.

150 CARS FOR SALE

ENSIGN
CHRYSLER PLYMOUTH
DOWNTOWN
YATES AT COOK

PLYMOUTH
CHRYSLER
FARGO TRUCKS
SALES AND SERVICE

FREE
WITH EVERY CAR
ADVERTISED
1972 LICENCE PLATES

'63 COMET 2-door, 6 cylinder standard. Radio. Stock No. 83721
SALE PRICE $585
No down payment
$27 for 30 months

'64 RAMBLER Classic 2-door, 6 cylinder standard. Stock No. 30141
SALE PRICE $695
No down payment
$32 for 30 months

'66 RAMBLER American 2-door hardtop, 6 cylinder standard. Radio. Stock No. 20321
SALE PRICE $995
No down payment
$35 for 36 months

'67 VOLKSWAGEN 1500 Fastback, radio. Stock No. 12391
SALE PRICE $1395
No down payment
$49 for 36 months

'70 DATSUN 1600 2-door, 4-speed, radio. Stock No. 20491
SALE PRICE $1895
No down payment
$66 for 36 months

1966 MERCURY CYCLONE CONvertible, bucket seats, console, automatic, premium condition. $1100. Phone 385-4187.

'65 ANGLIA, ENGINE REBUILT. Good rubber. Needs body work. Asking $300. 658-5995. Ask for Bruce.

'65 ANGLIA, ENGINE REBUILT. Good rubber. Needs body work. Asking $300. 658-5995, ask for Bruce.

1960 PONTIAC, STANDARD 6, tested Nov. '72. '72 license, new tires. $300 or best offer. 383-1378 or 384-1434, evenings.

1965 FORD FAIRLANE STATION wagon, V-8, Standard. Radio, clean, good condition. Licensed '72. $1000 firm. 477-6037 before 7 p.m.

1965 MUSTANG CONVERTIBLE, green, 289, 3-speed console. Very good condition. $1100 firm. Phone 479-2858.

'67 COUGAR, 15,000 MILES, Excellent shape. $1900, or offer. 382-7330.

'58 CHRYSLER, MECHANICALLY excellent. 4 good tires, need rear window, $85. 478-6706.

1969 RANCHERO, V-8, 4-SPEED, disc brakes, heavy duty suspension. 658-5925.

COMET CONVERTIBLE, 1963, V-8 automatic, radio. Best offer. 656-2834.

ESTATE SALE. MERCEDES 220, excellent condition, 1 owner, 60,000 miles, $950. 1760 Gonzales. 592-0476.

'62 CHEV., 2-DOOR HARDTOP, V-8, auto, power steering, brakes, just tested, $400 or offer, 477-4353.

1959 HILLMAN, TESTED UNTIL February '73. Licenced. $175. 382-2717.

1964 DODGE SEDAN. 6-cylinder, automatic, radio. $375. 478-4147 evenings.

1956 HILLMAN, RUNNING order. Must sell. $65. 592-9297, 10-2 or after 6.

'58 CHEV. STATION WAGON, good 265, V-8, needs trans. $50. 386-7253.

1970 MUSTANG FASTBACK. 351 Craiger SS mags. $2800. Will take older pickup as trade. 478-3848.

'66 FORD CYCLONE G.T., 390, automatic. Excellent condition. $1275 or best offer. 656-3327.

1970 VOLKSWAGEN DE LUXE, yellow with black interior, offers. 652-3052.

1956 CHEV 6 CYLINDER AUTOmatic, tested, very reliable, $175. 478-7296.

'60 VOLKSWAGEN, GOOD CONDITION, 72 license, radio, roof rack, $325. 478-3904.

63 FALCON STATION WAGON, $375. 384-7667.

'64 VALIANT CONVERTIBLE 2-door, V-8, very clean, 477-2895.

'62 PONTIAC, 2-DOOR HARDTOP, V-8 automatic. $250. 385-7508.

1960 FALCON, FIRST REASONable offer. 384-7669.

1971 MAZDA 1200 COUPE, $1775 or offers. 477-2048.

'69 TOYOTA SPRINTER, RADIO, $1795. 478-2835.

150 CARS FOR SALE

SSSSSSSSSSSSSS
S &
S SPEEDWAY S
S VOLKSWAGEN S
S PORSCHE S
S S
SSSSSSSSSSSSSS

1967 THUNDERBIRD 2-door hardtop. Fully powered, with vinyl roof. Silver with black upholstery. Very low miles, only $2995

1969 CORVETTE Stingray. 427 cu. in. engine. Automatic transmission, power steering, power disc brakes. Panel top. Radial tires, real leather upholstery. Seldom seen automobile. Was asking $6000. Now reduced to $5555

71 Super Beetle $1995
71 1600 VW $1895
71 VW window van $2995
70 VW $1795
69 Ambassador air $2395
69 VW Ghia convert. $2495
69 VW window van $2395
68 VW $1395
67 VW de luxe $1195
66 VW Fastback $1495
66 Chev wagon, 9-pass. $1195
65 Austin 1100 $595
65 Epic $595
65 Meteor 2-dr. Ht. $995
65 Buick Skylark $1395
63 Karmann Ghia $595
62 Austin Sprite $495
62 Mercury van $595
61 VW $795
61 Simca $149
60 Pontiac $229
60 Buick $295
59 Mercedes $695
56 Nash $395
53 Chev $149

Complete line of VW campers. 1971 with low mileage and down

FOR 18 YEARS
UNDER THE REVOLVING
VOLKSWAGENS
BOTH SIDES OF YATES
285-2415

1951 1-TON CHEV. truck, 4-speed transmission, new engine, radio, good tires, safety tested. A-1 condition.

METRO TOYOTA
Sidney Division
2360 Beacon Ave.
Harold Jamison
Leo Lodders
Bus. 656-4311
Res. 656-4353

TOWING A TRAILER?
Here's a real work horse. 1966 Delta 88, 4-door hardtop, power steering, power brakes, automatic transmission, radio, power windows and seat. 425 cu. in. motor. Complete with 600 lb.e equalizer hitch. Transcooler, brake control, special rad tan and air lifts. Only 62,000 miles. $1,595. 478-5961.

WHOLESALE
SPECIAL
1967 Dodge Monaco 2-door hardtop. Bucket seats, V-8, automatic transmission, power steering, power brakes $1350
VICTORIA AUTO BROKERS
1805 Blanshard
386-7707

1960 T-BIRD, $795; 1959 LINCOLN Continental, $595; 1966 Corvair automatic, $895; 1962 De luxe Volkswagen, radio, $595; 1957 Rambler, $95; English and compact cars wanted. Art Haldin Motors, 1500 Blanshard, 384-6713, anytime.

4-WHEEL DRIVES
72 Jeep wagon, V-8 automatic, P.S., and P.B. — '72 Commando automatic, '72 Jeep pickup.
VICTORIA JEEP
HILLSIDE at ROCK BAY

1969 BUICK SKYLARK, 350, G.S. 2-door hardtop. Power steering, power brakes, Console automatic, vinyl roof, mag wheels, Air conditioned, $2895. Consider trade. Cadboro Bay Service. 477-2102.

1967 METEOR 4-DOOR V-8 AUTOmatic power steering, power brakes, vinyl roof, excellent condition. Asking $1650. Cadboro Bay Service. 477-2102.

1968 BUICK WILDCAT 4-DOOR hardtop sedan. Fully powered. Excellent condition. Will take trade. $2150. 592-0121.

VARIOUS MAKES AND MODELS, $100 to $500 price range. Financing available. NATIONAL MOTORS, 384-8174.

MUST SELL '68 BARRACUDA, Formula S. New 340 engine, rebuilt trans, headers, many extras. Safety checked. 478-1888, 9-5.

1964 OLDSMOBILE, 2-DOOR hardtop, automatic, power steering, power brakes. Tested. Must see to appreciate. 386-0277.

1962 RAMBLER CLASSIC, RE-conditioned motor, good mechanical condition and body. $450. 386-6415.

'66 IMPALA, 2-DOOR HARDTOP, 52,000 miles. Absolute top shape, 327 4 barrel, automatic, $1,375. 479-7324.

1970 DODGE CHALLENGER, 383 magnum, many extras. Best offer. Contact Mr. L. Chiasson, 386-2407, weekdays, 9-4:30.

1963 PONTIAC 4-DOOR SEDAN, 6 cylinder automatic, power steering, power brakes, radio. Excellent condition. $675. 385-7970.

STUDENT MUST SELL '61 FORD wagon, tested, mags and chromies. Good condition. Tape deck included. 383-0609.

1970 PONTIAC, LE MANS 4-door, V-8, automatic, power brakes and steering, hardtop, 20,000 miles. Offers. 385-8635.

1966 COMET SQUIRE WAGON, standard transmission, radio, roof rack, woodgrain side panels, firm $895. 592-4562.

'63 PONTIAC 6, AUTOMATIC, needs engine repairs. Best offer. After 4 p.m. 592-6896.

1959 VAUXHALL VELOX, A-1 shape. $100 or offers. Phone 479-7004.

'69 PLYMOUTH CONVERTIBLE, low mileage, power equipped, $2,200. 478-4909.

'62 MINI MINOR, EXCELLENT condition, cassette tape, high back seats. 477-2469.

GOOD ECONOMY CAR
'65 Epic Envoy, standard, top condition. Must sell. 383-7429.

1963 DODGE 4-DOOR SEDAN, push-button automatic. Phone 382-5764.

1954 CHEV SEDAN DELIVERY, good condition, tested, $175. 384-8995.

1962 RAMBLER CLASSIC, RE-conditioned motor, good mechanical condition and body. $450. 386-6415.

'59 IMPALA SS, 6, AUTOMATIC. Will trade for cash and later model hardtop. $690. 479-7324.

1967 PLYMOUTH SATELLITE 2-door hardtop. $1300 or offers? 652-3270.

1966 DODGE POLARA 4-DOOR sedan, 6 automatic, $800 or offers. 478-7597.

1969 BEAUMONT, 2-DOOR HARDtop. Low mileage, 307 cu. in. with chrome wheels, $2300. 477-5980.

YOU PAY LESS
AT ART'S CAR SALES

1964 VOLKSWAGEN VAN, NEW engine with 53 cc Honda. $1500. 477-1976.

150 CARS FOR SALE

SSSSSSSSSSSSSSSSSSSSSSSS
S &
HHHHHHHHHHHHHHHHHH

SAUNDERS & HITCHMAN
GREAT
USED CAR BUYS

1971 SUPER BEETLE, radio, radial tires, orange colour $1895

1971 CHEVROLET Townsman station wagon, 350, V-8, radio, power steering, power brakes. $3495

1971 TOYOTA Corolla Fastback. Radio, 4-speed, suntan yellow $2050

1971 TOYOTA Corona Mark II, 4-door sedan, automatic, radio, white with blue interior. $2995

1969 MG MIDGET, only 20,000 miles, has radio. Green. $1695

1970 VOLKSWAGEN Fastback. Radio, automatic drive. $2195

1969 PONTIAC 2-door, V-8, power brakes, power steering, radio. $2495

1968 CHEVELLE 4-door, 307 V-8, automatic, power steering, power brakes. $1995

1968 CHEVELLE 2-door hardtop, SS 396, automatic. $2195

1967 VAUXHALL Viva station wagon, white. $1095

1967 MG MIDGET, only 30,000 miles. $1295

1967 TOYOTA Corona, 24,000 miles. $1295

1966 RAMBLER station wagon, V-8, automatic, 32,000 well-kept miles. $1295

1966 FORD Custom 500, V-8, automatic drive, radio. Immaculate, 1 owner, only 26,000 miles. $1495

1965 VAUXHALL Viva, one owner, just 28,000 miles $695

1965 VOLKSWAGEN Beetle. $895

1962 SUNBEAM Alpine, with hard top. Low mileage $595

1967 METEOR Ranchero pick-up, V-8. $795

Many More at your
TOYOTA DEALERS
SAUNDERS & HITCHMAN
2040 CADBORO BAY RD.
AT FOUL BAY RD.
592-2471

SSSSSSSSSSSSSSSSSSSSSSSS
&
HHHHHHHHHHHHHHHHHH

BMW
SALES AND SERVICE

"SNOW'S GONE
SPECIALS"

1969 BUICK Wildcat Convertible. Full power, chrome wheels. Radio, Power top.
NOW $3195

1963 FALCON Convertible Futura. Radio, 4-speed. Rebuilt motor.
NOW $586

BARVARIAN AUTO LTD.
386-1515 388-1612
Corner Gov't and Herald

1966
MUSTANG 2-DOOR HARDTOP, 289 cu. in. V-8, console shift, automatic, custom radio. An exceptionally clean car in above average condition throughout.
ONLY $1595
BRIAN HOLLEY VOLVO
3319 Douglas at Cloverdale
Phone 384-1161
SERVICE—PARTS—SALES
Open Weekdays
8 a.m. to 8 p.m.
Closed Saturdays

1968 VOLKSWAGEN STATION wagon, square back, Immaculate throughout. Priced to sell at $1,750 or offers. Wholesale dealer. 382-1424.

TOO MANY CARS! 1960 3-LITRE Rover, luxury cars and everything works, $400. 1961 Corvair Monza coupe, nice looking car for $225. 479-7498.

1970 COROLLA 1200 STATION wagon, complete with camper, sleeps 2, with stove and sink. Cost $3024. First $2,200 takes. Ill health forces sale. 479-3244.

1968 CHRYSLER NEWPORT CUSTom, power steering, power brakes, one owner car. Treated like one of the family. Immaculate condition. 592-9143.

1959 AMERICAN STAR CHIEF, 4-door hardtop, power steering, power brakes, power windows, power seat, immaculate and powerful. Best offer. 479-7631.

1955 CHEV 4-DOOR STATION wagon. 6 cylinder, automatic. Very clean throughout. $395 or best offer. 386-0277.

1968 OLDSMOBILE CUTLAS S, 2-door, hardtop. Swap for ¾-ton pickup, plus cash; or sell for $2150. 656-4668.

DUNE BUGGY, GOOD CONDITION '62 Volkswagen chassis. Rally green, all steel body 656-3278 morns. or eves.

'64 IMPALA SS, 6, AUTOMATIC. Will trade for cash and later model hardtop. $690. 479-7324.

1967 PLYMOUTH SATELLITE 2-door hardtop. $1300 or offers? 652-3270.

1966 DODGE POLARA 4-DOOR sedan, 6 automatic, $800 or offers. 478-7597.

1969 BEAUMONT. 2-DOOR HARDtop. Low mileage, 307 cu. in. with chrome wheels, $2300. 477-5980.

150 CARS FOR SALE

XXXXXXXXXXXXXXXX
XXXXXXXXXXXXXXXX
XXXXXXXXXXXXXXXX
XXX
XXX
XXX CORNELL
XXX "CHEVROLET
XXX COUNTRY"
XXX
XXX
XXXXXXXXXXXXXXX
XXXXXXXXXXXXXXX
XXXXXXXXXXXXXXX

"PUTTING YOU FIRST
KEEPS US FIRST"

CCCCCCCCCCCCCCCCCCC
FINAL CLEARANCE
OF '71 MODELS
SAVE UP TO $1000
VEGAS
CAMAROS
CUTLASSES
IMPALAS
CHEVELLES
MONTE CARLOS
SAVE UP TO $1,000
CCCCCCCCCCCCCCCCCCC

The Island's largest selection of OK used cars.

1967 AUSTIN 1800 sedan. Nice unit. $1195

1970 AUSTIN 1000 station wagon. Ideal economical dual purpose. $1595

1969 CHEVELLE 2-door hardtop, V-8, automatic, power steering. $2295

1968 PLYMOUTH Fury sedan, V-8, automatic. $1595

1968 FORD Galaxie XL 2-door hardtop, V-8, automatic, power steering, power brakes, radio. $2195

1966 CADILLAC Coupe De Ville, the usual Cadillac equipment and appointment plus air conditioner. $2995

1967 FORD Falcon 2-door sedan, 6 cylinder, radio. Nicest one in town. $1395

BUYER BENEFITS !!!
—Free exchange privilege.
—2-year written warranty with every car.
—Take it to your favorite mechanic.
—All cars Gov't Tested.
—100% Financing.
—All winterized.

1970 CHEVY Nova 4-door sedan, balance of factory warranty $2395

1970 CHEVROLET 4-door sedan, V-8, automatic. Balance of factory warranty $2695

1969 DODGE Swinger 2-door hardtop, 340 V-8, automatic, radio $2295

1967 CORTINA sedan, automatic $1295

1967 PONTIAC station wagon, V-8, radio $1695

1968 MALIBU 2-door hardtop V-8, automatic transmission, bucket seats, console $1995

1969 CHEVROLET Impala custom coupe, V-8, automatic transmission, power steering, brakes, radio $2695

CORNELL
"CHEVROLET
COUNTRY"
3050 DOUGLAS STREET
(Opp. Mayfair)
385-5777 — till 9 p.m.

1964 FORD FAIRLANE SPORTS coupe, V-8, automatic, good condition, $550. 478-2909.

1969 REBEL 4-DOOR SEDAN, 6 cylinder, 26,000 miles, like new. Must be sold. 175 Regina Ave.

'72 GRAN TORINO WAGON, 3,000 miles. Fully equipped. $4500 or best offer. 385-8995.

1960 CHEV., RADIO, REBUILT motor. Tested. $175. Phone 477-5637.

1964 FORD FAIRLANE 500, black with red interior, V-8 motor, mint condition. Call Sam, 652-3093.

GOOD 1965 RAMBLER 6, SELL or swap. 479-7056.

1969 CAMARO SS, V-8, 3-SPEED automatic. 384-0845.

1968 EL CAMINO, 327-325 H.P., 4-speed. Headers. 386-0823.

'68 EL CAMINO 4-SPEED, MAGS, headers, farp, etc. 479-1846.

DE SOTO, 1960. TESTED 'TIL November '72, $250. 385-2854.

150 CARS FOR SALE

PPPPPPPPPPPPP
PPPPPPPPPPPPP

PLIMLEY
SINCE 1893

YOUR
BRITISH SPORTS CAR
HEADQUARTERS
1010 YATES

CASH !!!
For Top Quality
Used Cars

71 MATADOR $3295
71 DODGE Colt $2525
71 DODGE Colt $2495
71 DODGE Dart $3195
71 DODGE Demon Ht. $3295
70 MAZDA 1200 $1745
70 TOYOTA A.T. $2245
70 DODGE Coronet $2495
70 HONDA $ 395
70 AUSTIN 1300, A.T. $1795
70 MINI wgn. $1595
70 AUSTIN 1300, std. $1695
70 MAZDA wgn. $2295
69 VIVA A.T. $1745
69 V.W. A.T. $2295
69 VICTOR $1295
68 ALFA Romeo $2495
67 SUNBEAM Imp $ 850
67 DATSUN $1295
66 PONTIAC $1195
66 FORD S.W. $ 845
65 MERC. conv. $1395
65 ACADIAN S.W. $1195
64 MINI Cooper $1195
62 MG Midget $ 595
61 DODGE Phoenix $ 495

SALE PRICES
ON ALL
CARS

PLIMLEY
1010 Yates 382-9121
Open to 9 p.m.

PPPPPPPPPPPPP
PPPPPPPPPPPPP

1972
DEMO SALE
SAVE $ $ $
on near new
MAZDA 616 and R100

YEAR MAKE
1972 CORTINA G.T. 2000 coupe
1971 TOYOTA Corolla, auto.
1971 MAZDA 1500
1971 MAZDA 1200, sedan
1970 MAZDA 1200 sports coupe
1970 MAZDA 1500 S.W.
1969 CORTINA sedan
1969 ROVER 2000 TC 4-speed
1969 VIVA SL 90, 8000 miles
1969 TOYOTA Corolla
1969 TOYOTA Corolla auto.
1969 AUSTIN 1800
1969 MG Midget
1969 MAZDA 1500 sedan
1968 CORTINA S.W., auto.
1968 AUSTIN 1100
1968 FORD Country Squire S.W.
1968 CUTLASS 4-dr. H.T.
1968 TOYOTA Corolla
1968 VIVA, auto.
1968 VOLKS de luxe
1967 FALCON S.W. V-8, auto.
1967 VOLKS 1500 F.B.
1966 PONTIAC sed., auto.
1966 FURY convert.
1966 ACADIAN S.W.
1966 AUSTIN 1100
1966 JEEP S.W.
1966 RAMBLER, auto. 770
1965 COMET
1965 ACADIAN
1965 BUICK Skylark, V-8 Auto.
1964 BUICK Wildcat, 2-Dr. H.T.
1964 SUNBEAM Imp
1964 FAIRLANE S.W.
1964 FORD Galaxie convert.
1964 FORD Galaxie
1964 MORRIS Minor 1000
1963 MINI Minor S.W.
1963 AUSTIN A-60
1962 ENVOY
1962 FORD Fairlane
1962 VOLVO
1961 METROPOLITAN H.T.

TRUCKS
1971 MAZDA 1800 pickup
1969 DATSUN pickup
1968 GMC P.U. 22,000 miles
1968 DATSUN pickup
1965 GMC Handyvan

Open 'til 9 p.m.
—HORWOOD MAZDA—
385-3451
Johnson and Blanshard

NEW 1972 DODGE DART, 225 CU. in, slant 6 engine, automatic, bucket seats, radio, rear defogger, vinyl roof, only 1,000 miles. Must sell due to illness. Submit offers, cash or take over payments. 382-5336.

1969 MUSTANG COBRA JET, 428 automatic, 28,000 miles. Local one-owner car. Condition Immaculate. $2,795. Easy financing. Trade considered. Cadboro Bay Service. 477-2102.

1967 SIMCA 1000 SEDAN, 4-speed. Buckets, tested, complete new clutch, mechanically excellent, 40 miles per gallon, ideal lady's car. $625. 382-8670.

HAVE CAR, CANNOT TRAVEL.
1966 4-door sedan, V-8, Fairlane Ford, in good condition, $1,000 cash. Phone 745-3482 before 3 p.m. except weekends.

1969 SIMCA 1204 FRONT WHEEL drive, sedan. Converts to station wagon. Radio, tested, radial tires, 4 speed, buckets, $1350. 382-8670.

1963 FALCON. GOOD CONDITION, economical to run, $340. 477-4529 before 6 p.m.

1963 PLYMOUTH, 6 CYLINDER, standard, new motor and tires, just tested, $500. 656-3143.

1963 FORD FAIRLANE. NEW battery, generator and motor. Apply upstairs, 1019 Bank Street.

1964 RAMBLER CLASSIC, 2-DOOR V8 standard. Excellent condition. 383-2128.

1970 SWINGER 340
Purple, 4-speed, A-1 condition, still on warranty. 477-1109 after 6 p.m.

'63 FORD FALCON, AUTOMATIC, 6-cylinder, Greg, 386-8424.

'62 PONTIAC WAGON, CRACKED block. Offers. 598-4803.

1958 PONTIAC, RUNS WELL, $200. 592-2167.

1969 VIVA, 18,000 MILES, IMMACulate. 385-2590.

1968 PLYMOUTH STATION wagon. 479-2343.

'61 SIMCA, GOOD RUNNING order, $135 or closest offer. 385-6581

'56 PLYMOUTH, IN RUNNING order. Offers. 598-1176.

1971 MUSTANG, $2800. 1950 PACkard, $235. 385-4187.

1966 FORD CUSTOM, TOP CONdition. $85. 658-8639.

1967 VOLKSWAGEN
$900. 656-1701.

1958 CHEV STATION WAGON. $100. Phone 384-9295.

150 CARS FOR SALE

DE PAPE
MOTORS LIMITED

REMEMBER
IF YOU BUY BEFORE
SEEING US YOU MAY
HAVE PAID TOO MUCH

'70 BUICK RIVIERA
2-DOOR HARDTOP, FULL FACTORY POWER WITH AIR CONDITIONING, VINYL ROOF, IMMACULATE LOW MILEAGE CAR.
NOW $4895

'69 CHEVELLE MALIBU
2-DOOR HARDTOP, 307 V-8 AUTOMATIC, POWER STEERING AND POWER BRAKES, RADIO, BLUE WITH WHITE VINYL INTERIOR, VERY CLEAN.
NOW $2395

'69 DODGE SUPER BEE
383, MAGNUM, V-8 CONSOLE AUTOMATIC, RADIO, IMMACULATE 2-DOOR COUPE.
NOW $2495

'69 FORD RANCH WAGON
390 V-8, POWER STEERING, POWER BRAKES, RADIO, VINYL INTERIOR, LIKE NEW CONDITION THROUGHOUT. SEE IT.
NOW $2595

'65 GTO HARDTOP
389 V-8, TRI-POWER CARBS, 4-SPEED, RADIO, BUCKET SEATS, POSI-TRACTION, IMMACULATE CONDITION THROUGHOUT. HARD TO FIND PERFORMANCE CAR. SEE IT.
NOW $1895

'65 COMET CALIENTE
2-DOOR HARDTOP, FULL RACE 289, V-8, DUAL 4-BARREL CARBURETORS, FACTORY 4-SPEED, MAG WHEELS, NEW PAINT, COMPLETE ENGINE AND DRIVE TRAIN REBUILT. SHARP LOCAL CAR.
NOW $1895

MANY, MANY MORE
GOOD BUYS TO CHOOSE
FROM.
DE PAPE MOTORS LTD.
847 YATES 384-8035

"COLWOOD USED CARS"

67 Pontiac V-8 2-dr. hardtop $1799
66 Comet Cyclone 390 coupe $1088
65 Pontiac 8 convertible, 327 $1099
65 Chrysler 8 2-dr. hardtop $1188
64 Rambler 6 convert. P.S. $ 677
64 Ford V-8 2-dr. sedan $ 555
64 Meteor 9-pass. wagon $ 488
64 Buick Skylark 2-dr. Ht. $ 766
64 Pontiac, stick, 8, 2-dr. Ht. $ 544
64 Ford 8 2-dr. Ht. $ 722
64 Falcon 6 4-dr. sedan $ 488
63 Studeb. V-8, auto. sedan $ 277
62 Pontiac 6, auto. wagon $ 479
63 Pontiac 2-dr. Ht. $ 199
64 Comet 6, 2-dr. sedan $ 399
63 Renault Gordini sdn. $ 199
60 Pontiac automatic sdn. $ 188
60 Buick, V-8, 4-dr. sdn. $ 99
59 Ford 4-dr. sedan $ 139
58 Chev. auto. 4-dr. sedan $ 149
54 Austin 4-dr. sedan $ 88
56 Ford station wgn. $ 77
58 Thunderbird coupe $ 344

"AT COLWOOD CORNERS"
1836 Island Highway
478-1824 478-1824

THREE
POINT
MOTORS

'72 'BARRACUDA
—Console automatic
—Power steering
—Power brakes
—Mag wheels
—Polyglas tires
—Radio with rear speaker
—Less than 3,000 miles!
$3,695

'71 DODGE 'COLT'
—Two-door hardtop
—Automatic
—Radio
—8,500 miles
$2,295

THREE POINT MOTORS
GOVERNMENT AT
HILLSIDE
385-6737

HIGH PERFORMANCE SPECIAL
68 Grand Torino, 390, select shift automatic, wide tires, heavy duty handling package. De luxe bucket seats with sports console, over $5,300 new. Owner transferred. Best offer over $2,000. 386-1207 920 Old Esquimalt Rd.

TAKING A TRIP?
Beautiful road car, 1967 Electra 225, fully powered, air conditioned, one owner. Phone Bill Bullivant, Empress Pontiac Buick, 382-7121 or 477-2545.

BUYING NEW CAR, MUST SELL either '63 Country Squire Wagon automatic, PS PB, radio, roof rack, $695 or Olds F85 automatic power steering, power brakes, radio $495. Phone 385-6934 Open to offers.

1967 BEAUMONT 2-DOOR HARDtop. A just rebuilt 300 h.p., 327, 4-speed, tape deck, reverb, gauges, tachometer, mags. Best offer. 477-8065.

SPECIAL
1969 Pontiac Parisienne, 4-door hardtop, all power and de luxe equipment. Excellent condition throughout. $2195. 382-2717.

'65 METEOR, STANDARD 6-cylinder, clean condition. $850 and tent trailer with extras including hitch for car. $350. Both are '72. Licensed. 656-1939, after 4.

PRIVATE — 1971½ TOYOTA Corolla under warranty, automatic with radio, snow tires, low mileage. $1895. Phone after 5:30, 592-1094.

1965 FORD FAIRLANE, 289, white-red ⅜ interior, immaculate. New Town and Country tires. Tested till December 1972. $1100 firm, 384-5941.

'69 PLYMOUTH SATELLITE. 33,000 miles, bucket seats, power steering, power brakes. Automatic. Good condition. 383-1112, $2,500.

1951 AUSTIN, TAN BROWN, good condition, $125 or closest offer. 386-7479, John or Paul, between 7 and 9.

IMMACULATE 1971 VW SUPER beetle, 12,000 miles. Yellow with black interior. Radio, gas heater, etc. $2100. Firm. 382-7720, 528 Lampson St.

'71 LE MANS 4-DOOR HARDTOP, V-8, power steering and brakes, 3-speed automatic. $3,200 firm. 382-0412.

1967 MUSTANG. RED. DE LUXE model. $1,000 plus older tested automobile. 479-1931.

'65 PLYMOUTH. TESTED. '72 plates. Good condition. Must sell by weekend, $550. 382-4606.

1967 CORVAIR MONZA, AUTOmatic, low mileage, excellent condition, $1095 cash. 477-8965.

'66 CYCLONE, FULL POWER, immaculate condition. Must be seen. $1475. 385-4072.

1965 TRIUMPH HERALD, GOOD working order, Gov't inspected. 1925 Waterloo Rd.

1959 ZODIAC, TESTED, AUTOmatic, good transportation. $100. 386-7215.

1959 VAUXHALL CRESTA, REbuilt engine, good rubber, tested. $250. 385-6844.

1950 AUSTIN 40, TERRIFIC CONdition, recently tested. Asking $150. 2839 Murray Drive. Phone 385-7891.

'64 VOLKSWAGEN VAN, GOOD condition, 478-4562.

1963 RAMBLER FOR SALE. What offers? 273 W. Burnside.

150 CARS FOR SALE

SUBURBAN MOTORS
N
O
R
T
H
ON
DOUGLAS

VICTORIA'S FORD
TRUCK CENTRE!!!

1971
LINCOLN Mark III. Loaded including air conditioning.
$8978

1970
MARQUIS 2-door hardtop Brougham. V-8, automatic transmission, power steering, power brakes, stereo tape, power windows, vinyl roof.
$3878

1970
MARQUIS convertible, V-8, automatic transmission, power brakes, radio, power window, power seat.
$3887

1969
MARQUIS 4-door hardtop. V-8, automatic transmission, power brakes, radio.
$2897

1969
DODGE Monaco convertible, V-8, automatic transmission, power steering, power brakes, radio, power windows, bucket seats.
$2676

1968
CHRYSLER 4-door sedan. V-8, automatic transmission, power steering, power brakes, radio, power windows.
$2178

1967
CHEVELLE 2-door hardtop, 396, V-8 standard, radio.
$1777

1967
ACADIAN Canso 2-door hardtop. V-8, automatic transmission, power steering, power brakes, radio.
$1777

1966
COMET Caliente convertible, V-8, automatic transmission, power steering, power brakes, radio.
$1277

1965
CADILLAC 4-door hardtop DeVille. V-8, automatic transmission, power steering, power brakes, radio, power windows, power seat. Only 37,000 miles.
$2688

IMPORTS ! ! !

1971 VOLKSWAGEN Super Beetle, radio.
$2079

1971
CORTINA 4-door, automatic transmission, radio.
$2288

1969
AUSTIN American, 4-cylinder, 4-speed.
$1313

1968
VOLKSWAGEN Beetle, 4-cylinder, 4-speed, radio.
$1383

1968
VIVA station wagon, 4-cylinder, 4-speed.
$1212

1967
VOLKSWAGEN Beetle, 4-cylinder, 4-speed.
$1010

See the all new MERCURY MONTEGO. Car of the Year now on display.
at
SUBURBAN MOTORS
3377 Douglas
386-6131
Wide Open till 10 p.m.

WILLE MOTORS

'68 NOVA Hi-Po 327, stick $1895
'68 CORONET 500, 2-dr. Ht. $1895
'68 MALIBU 307, automatic $1595
'67 MONTEGO 2-dr. Ht. $1695
'67 CORONET 500 convert. $1695
'67 MUSTANG 289, auto. $1695
'66 CAPRICE S.W., 396, A.T. $1595
'65 FAIRLANE 500 2-dr. Ht. $1295
'65 SIMCA tested, runs great $495
'64 COMET 2-dr. 4-speed $625
'64 FALCON S.W. 260, A.T. $795
'63 GALAXIE 500 2-dr. Ht. $295
'59 FORD 4-dr. Ht. First $50

Backed by one of the
ISLAND'S LARGEST
SERVICE CENTRES
2240 Douglas 382-2313

'69 CHEV IMPALA 4-DOOR hardtop, V-8, automatic, power steering and brakes. Tested till February '73. $1995. 479-4723.

'59 CHEV STATION WAGON, running order, $50 or offers. 652-3302.

1968 VOLKSWAGEN, SQUAREback station wagon, 40,000 miles. Excellent condition. $1750. 382-6734, 235 Cadillac Ave.

1970 AUSTIN MINI WAGON, NEW plates, just tested, looks and runs good, must sell, best offer. 382-5559.

AUSTIN MINI, 30,000 MILES, new paint and upholstery, immaculate. $525. 592-2912.

'62 MORRIS MINI, NEW brakes, tires, just tested and runs well. Asking $350. 383-4949.

1969 DART 4-DOOR SEDAN, standard 6, $1350 or offer. Must sell. 592-3540.

1970 DUSTER 340 AUTOMATIC, 13,000 miles, $2,695. 479-4517 evenings.

'60 PONTIAC WAGON, NEEDS work. Best offer. 658-5931.

1966 CHEV IMPALA, 4-DOOR hardtop, excellent shape, 385-2042.

1967 FALCON STATION WAGON, 6 cylinder, $1050. 385-5860.

'61 VALIANT STN. WGN., AS IS. 478-3766.

1970 VOLKSWAGEN DE LUXE, radio, $1575. 385-5860.

150 CARS FOR SALE

XXXXXXXXXXXXXXXX
X X
X PETER POLLEN X
X FORD X
X X
XXXXXXXXXXXXXXXX
XXXXXXXXXXXXXXX
XXXXXXXXXXXXX
XXXXXXXX
XXXXX
XXX
X

WHERE YOU
BUY WITH
CONFIDENCE

SEE OUR LARGE
SELECTION OF
USED CARS

1971 PINTO 2000, automatic transmission, radio low mileage. $2095

1969 FALCON Station
1969 FALCON Futura Station wagon, V-8 automatic, radio, power steering. $2395

1971 GALAXIE 2-door hardtop, automatic transmission, radio, power steering, power brakes. $3295

1970 FORD Custom 2-door hardtop automatic, radio, power steering, power brakes. $2795

1970 TORINO GT fastback, automatic transmission, radio, power steering, power brakes. $3095

1968 PONTIAC station wagon, V-8, automatic transmission $1895

1972 GREMLIN X, V-8 automatic, radio, $3195

1967 FORD Galaxie 2-door hardtop V-8, automatic transmission, power steering, power brakes, radio $1595

1966 COMET sedan, 6 cylinder, automatic transmission, radio $1195

1965 COMET station wagon, 6 cylinder, automatic transmission, radio $1095

ALL SOLD WITH
7-DAY
MONEY BACK
GUARANTEE
384-1144
YATES AT COOK

GEM MOTOR SALES
480 Esquimalt 385-4311
'70 FORD custom 4-door $2795
'70 DATSUN 2-door $1495
'69 METEOR conv't. $2695
'69 CHEV. Impala $2495
'69 BEL AIR $2195
'69 VAUXHALL 4-door $1595
'68 BEAUMONT wagon $1995
'67 CHEV. 4-door $795
'66 PARKLANE $1595
'66 VAUXHALL wagon $

150 CARS FOR SALE

EMPRESS
PONTIAC BUICK
GMC

GOODWILL
USED CARS

1966 BUICK LE SABRE HARDTOP. V-8, AUTOMATIC, POWER STEERING, POWER BRAKES, RADIO. MAROON WITH BLACK VINYL TOP. GOOD CLEAN CAR. $1595

1970 PONTIAC 2-DOOR HARDTOP. V-8, AUTOMATIC, POWER STEERING, POWER BRAKES, RADIO. FINISHED IN DARK GREEN WITH GOLD INTERIOR TRIM. OUTSTANDING VALUE. $2995

1968 BEAUMONT CUSTOM 4-DOOR SEDAN, V-8, AUTOMATIC, RADIO. FINISHED IN METALLIC BLUE WITH BLUE INTERIOR $2095

1969 BUICK LE SABRE HARDTOP, V-8, AUTOMATIC, POWER STEERING, POWER BRAKES, RADIO. AIR CONDITIONING. 1 OWNER. LOW MILEAGE. YELLOW WITH TAN INTERIOR $3095

1968 BUICK WILDCAT V-8, AUTOMATIC, POWER STEERING, POWER BRAKES, POWER WINDOW. FINISHED IN METALLIC BLUE WITH MATCHING VINYL TRIM. LOW MILEAGE, PREMIUM USED CAR $2695

1967 BUICK ELECTRA 225 FULLY POWER EQUIPPED INCLUDING FACTORY AIR AND POWER WINDOW. FINISHED IN VINTAGE RED $2795

1969 PONTIAC PARISIENNE 4-DOOR HARDTOP. 300 H.P. V-8, AUTOMATIC, POWER STEERING, POWER BRAKES, RADIO. FINISHED IN GREEN WITH WHITE VINYL TOP $2595

1970 PONTIAC 4-DOOR SEDAN. IDEAL FOR THE ECONOMY MINDED INDIVIDUAL. EQUIPPED WITH 6-CYLINDER MOTOR AND POWER STEERING. EXCEPTIONALLY LOW MILEAGE. $2295

1971 CHEVROLET MONTE CARLO 2-DOOR HARDTOP. V-8, AUTOMATIC, POWER STEERING, POWER BRAKES, RADIO, STEREO TAPE. FINISHED IN LIME GREEN WITH JADE INTERIOR $3895

1969 OLDSMOBILE DELTA CONVERTIBLE, V-8, AUTOMATIC, POWER STEERING, POWER BRAKES, POWER WINDOW, FINISHED IN GOLD WITH BLACK INTERIOR AND TOP $2695

1970 FORD LTD BROUGHAM FORD'S LUXURY CAR. FULLY POWER EQUIPPED INCLUDING FACTORY AIR, POWER WINDOW AND STEREO. BRONZE IN COLOR $4395

1968 DODGE POLARA 2-DOOR HARDTOP, V-8, AUTOMATIC, POWER STEERING, POWER BRAKES, RADIO. FINISHED IN WHITE WITH BLUE INTERIOR. $2095

1967 MGB ROADSTER 4-SPEED, RADIO, WIRE WHEELS. WHITE WITH RED INTERIOR $1395

1969 FIAT 850 COUPE ECONOMY MODEL. 4-SPEED TRANSMISSION, RED WITH TAN INTERIOR $1495

1970 VIVA STATION WAGON. ECONOMY 4-CYLINDER, 4-SPEED CHROME ROOF RACK. WHITE WITH RED INTERIOR $1995

For more outstanding values see display ads, Sun. Colonist page 9, 11, 17. Mon. Times. 2, 10, 13

AT
EMPRESS
PONTIAC BUICK
GMC
382-7121
2867 DOUGLAS STREET
DRIVE IN OFF TOPAZ

150 CARS FOR SALE

DOUGLAS
VOLKSWAGEN

YOUR LARGEST VOLKSWAGEN DEALER ON THE ISLAND

PREMIUM SELECT USED UNITS

!! CONVERTIBLES!!

69 TRIUMPH sports, radio $1695

67 MUSTANG V-8, auto, radio $1995

67 PONTIAC 2 plus 2 V-8, auto., P.S., P.B., B. seats, radio $1995

67 MERCURY Cyclone 390 V-8, auto., P.S., P.B., B. seats, radio $1995

67 DODGE, Monaco V-8, auto., P.S., P.B., radio $2095

65 MGB sports, radio $1395

62 FORD Galaxie 500, V-8, auto., P.S., P.B., radio. Very clean $795

!!HARDTOPS!!

70 MAVERICK 2-door 6 cylinder, auto. Radio, etc. $2195

69 SUNBEAM GT, radio $1995

69 CHEV Impala 2-dr. Ht. V-8, auto., P.S., P.B., radio. Factory air $2895

69 DODGE Coronet super Bee Ht. 4-spd. 426 hemi, radio, etc. $2895

68 MERC Cyclone 2-dr. Ht., V-8, auto., B. seats, radio $1995

67 FORD LTD, 2-dr. Ht., V-8, auto., P.S., P.B., radio, vinyl top $1995

66 PONTIAC Grand Parisienne 2-dr. Ht. V-8, auto, P.S., P.B., radio $1695

66 RAMBLER D.P.L. 2-dr. Ht. V-8, auto., P.S., P.B., radio $1695

65 FAIRLANE 500 2-dr Ht. V-8, auto., radio, B.S. $1295

65 COMET Caliente 2-dr. Ht., 6 cyl., auto., radio $1495

65 BEAUMONT 2-dr. Ht. V-8, auto, radio $1395

STATION WAGONS

70 VW Squareback wagon auto. Bal. of warranty $2895

69 DATSUN 1500 wagon $1995

69 VAUX. Viva wgn. auto, radio $1595

68 PLY Fury wgn. V-8, stn. trans $1695

68 VW Squareback wagon, 4-spd. $1795

67 CHEVELLE wagon, V-8, auto., P.S., P.B., radio $1795

64 VW Squareback wgn. $995

BUSES CAMPERS ETC.

69 VW Westfalia camper $3595

69 VW 7-pass. bus, radio $2695

61 VW bus $1195

60 VW W-van $895

PLUS 40 more used units

Complete selection of used VWs

All models

Up to 60 months Bank Financing on approved credit

3329 DOUGLAS ST.

388-5466

Open 9 'til 9

150 CARS FOR SALE

CORTINA CAR CENTRE

REMEMBER METRO TOYOTA LTD.

624 Finlayson

386-3516, 386-3517

1965 PONTIAC PARISIENNE, 2 door Sport Custom, automatic, radio, red exterior, white leatherette interior, excellent condition. $1195. Days 382-5917, evenings 384-7610.

1967 VAUXHALL VIVA STATION Wagon. 16,000 miles. Standard transmission. Excellent condition. 478-3823.

1966 RAMBLER AMERICAN STATION wagon. Clean. Economical. Excellent condition, both body and motor. $750. Phone 478-3245.

1958 VOLKSWAGEN BUG, TESTED till Jan. '73, in good mechanical condition. Small amount of body work and painting needed. $275. 592-2807 after 6.

1965 DODGE, POLARA STATION wagon, automatic power steering and brakes. '72 plates. Safety inspected. 8-track stereo. $1295. 382-8310.

1971 CHARGER V-8, AUTOMATIC. Power steering, brakes. Radio. Still on warranty. Easy financing. Will take trade. Call Charles, 384-8174, anytime.

1971 FIRENZA, 4-DOOR SEDAN, 4-speed, SL, 10,000 miles. Cost new $2600. Must sell. Best offer. 592-3540.

1967 ACADIAN CANSO 2-DOOR hardtop. 327 4-speed. Chrome wheels, bucket seats. $1700 or best offer. 385-5983.

1966 ACADIAN CANSO, 2 DOOR hardtop, V-8, automatic, radio. Open to offers. Phone Terry, 386-6168.

1962 CHEVY II 4-DOOR WAGON, 6 cylinder, automatic, nice clean family car. $500. Tested till Feb. '73. 656-4217.

'63 PONTIAC PARISIENNE, V-8 automatic, power steering, brakes, vinyl top, bucket seats, console. $550. 592-4767.

'64 METEOR V-8, 4 DOOR, automatic, power brakes, steering, radio, trailer hitch, snow tires, good condition, $750 477-2572.

'61 METEOR MONTCALM, 6 CYLinder standard, radio, tested. $200 or best offer. 385-4828.

1953 FORD CONVERTIBLE, EXcellent condition all around. $400 firm. 477-4322 after 6 p.m.

ONE OWNER, '64 VALIANT sedan, automatic V 200 slant 6 engine. Best offer. 388-4761.

1966 PONTIAC 4-DOOR SEDAN, V-8, automatic, power steering, radio. 478-4225.

1967 DATSUN 2,000, SPECIAL with extras. Convertible. Offers. 385-6039, after 6 p.m., or Sunday.

'63 RAMBLER, 6 CYLINDER, AUtomatic. Excellent throughout. Low mileage. $500. 382-4004.

NO MONEY DOWN
AT ART'S CARS SALES

'66 VOLKSWAGEN . MICRO-BUS. Good shape, $1,600. 592-9815, 5-7 p.m.

MUST SELL 1967 DODGE MONACO, V-8, automatic. $1595 or best cash offer. 478-3879.

MUST SELL '63 OLDS 88 HARDtop. New snows, '72 licence, 111 Cambridge, 4-8 p.m. $550.

1961 CHEV STATION WAGON, V-8 automatic, tested, 1 owner. $295. 592-9426.

'58 PONTIAC 2-DR. HDTP., 283-Hurst, chromies, tested, $400 or best offer. 477-2968.

1965 DATSUN 1900 DE LUXE, 4 door, standard transmission, new tires. 478-3823.

MUST SELL WIFE'S CAR: 1970 Mustang: V-8 automatic. Phone 656-4924.

1965 PONTIAC. STANDARD V-8 engine. Stick shift. Radio. Reasonable. 385-3749.

$400
Transportation special, 1964 Fairlane, top shape, 479-2414.

1965 CALENTE HARDTOP, fully equipped and well maintained. 658-8272.

1970 MAZDA 1800 STATION wagon. Roof rack. $1850 or nearest offer. Phone 656-3868.

GOOD REPOSSESSED CARS. Phone Jim, 382-3567.

'56 VAUXHALL CRESTA, 6 CYLinder, 58,000 miles. $125. 385-6624.

62 VOLKSWAGEN, ROD GONE IN motor. Offers 592-1134.

Open to offers. Phone Terry, 386-6168.

151 FOREIGN IMPORT AND SPORTS CARS

PORSCHE 911T 7969, EXCELlent condition, several extras, de luxe model with 5-speed gearbox. Phone 656-1648 for appointment to view. Price $5,500.

1969 MGB, 30,100 MILES, WIRE wheels, radio, good condition, $1650 or reasonable offer. 592-1628.

1962 VOLVO. 544 SPORT. PHONE 592-9246.

SUNBEAM ALPINE CONVERTible, 1967, 1 owner. $1000. 658-8575.

1275 CC COOPER S, OFFERS. 385-8326.

'68 MG MIDGET, GOOD CONDItion, $1150. 382-0667.

JAGUAR 4.2 MARK X, $3,630. 748-8851 Duncan.

151 FOREIGN IMPORT AND SPORTS CARS

IMMEDIATE DELIVERY

The long awaited for mid-engine PORSCHE 914

ONLY $4,495

EXCLUSIVELY AT

SPEEDWAY VOLKSWAGEN-PORSCHE
917 Yates 385-2415

BUY AND SAVE BEFORE SPRING
1970 MG Midget, radio and tape deck. Radials, de luxe wheels. 19,000 miles.
VICTORIA AUTO BROKERS
Phone 386-7707
1805 Blanshard St.

1972 FIAT 128, GREEN, TAN interior, Michelin tires, tachometer, radio, disc brakes, 40 miles per gallon. Must sell. Sacrifice $2000. 382-9308.

1969 MINI MARK II 1,000. LOW mileage, excellent tires, as new condition, ladies' car, $1300. 382-8670.

1969 CORVETTE, PANEL TOP, 427, 4-speed, P.S., P.B., PW, mags, new tires. 748-9216 Duncan.

MUST SELL 1967 ROVER, EXcellent condition, best offer. Trades considered. 479-5289.

1957 SUNBEAM RAPIER, OVERdrive, 4-speed. Wrecking. Whole or parts. 658-8444.

1968 SPITFIRE MK III, EXcellent condition, fully tested. $1395. 383-4406.

'65 AUSTIN HEALEY SPRITE, good condition, radio, Pirelli tires, 3 tops, $650 or offers. 598-2936.

'65 SUNBEAM ALPINE. NEW paint and overhauled motor, $650. 479-3190.

1968 VOLVO 142S, EXCELLENT condition, extras. Offers. 598-2145.

154 TRUCKS AND BUSES

EMPRESS PONTIAC BUICK GMC
TRUCK CENTRE

Stock No. 9145. Brand new 1972 ½-ton camper special pickup. Equipped with V-8, 3-speed automatic transmission, power steering, power brakes, all heavy duty suspension, 750x16 8-ply tires and auxiliary fuel tank. This fully equipped truck
Selling for only $3969.38

This is only one of over 20 camper specials in stock:

Wide selection of the full light duty GMC line.

2524 Douglas at Kings
382-7121

Authorized "JEEP"
Sales — Service — Parts
REG. MIDGLEY'S
736 Cloverdale 385-6756

1957 GMC PICKUP AND camper, V-8, with automatic transmission, nice unit in good condition, $695. Call Syd Burgess at Peter Pollen Ford for details. 384-1144 or 382-7387.

4-WHEEL DRIVE UNITS
1969 Jeep pickup, 1968 Jeep wagon, 1967 Chev. pickup, 1965 CJ6 Jeep. Ramsay winch.
VICTORIA JEEP
HILLSIDE at ROCK BAY

1969 CHEV ¾ SUPER CAMPER truck, V-8, automatic, power, safety wheels. Good near new 9.50x16.5 tires. Camper and trailer hook-ups. Extras. Tested !!!! February '72. $3750. 652-1610.

HUNTERS, CAMPERS, SKIERS, fishermen. 1966 International Travelall. Excellent condition. Positraction, heavy duty suspension, 4 speed. Best offer. 388-7994.

1962 FORD ECONOLINE PICKUP, recently tested, excellent condition, 54,000 miles. De luxe cab. 388-9188.

1970 FORD 6 MAN CREW CAB truck, ¾ ton, 26,000 miles, 1 owner, fibreglass canopy, electric brake control, equalizer hitch. 383-5797 or 1203 Clovelly Terrace.

1964 FORD CUSTOM CAB, 9' camper, ice box, 110 and 12 volt lighting, propane stove, camper jacks, sleeps 4. Truck tested. 477-1733 or 658-8479.

1970 DODGE ¾, V-8 MOTOR, 4-speed transmission, positraction, heavy duty equipment. 20,000 original miles, balance of factory warranty. Call Sam, 652-3093.

1965 CHEVROLET ½ T. PICKUP, 6 cylinder standard. Posi traction, sway bar. Excellent condition. Must be seen. 383-2128.

1965 INTERNATIONAL 1700, 16' van, V-8, 5 plus 2 speed, stepper. New brakes, new motor. 386-7316, 384-7064.

1963 INTERNATIONAL DUMP, rebuilt motor, new 3-stage hoist. Will trade for pickup or sell very reasonable. 479-8196 after 6 p.m.

BRAND NEW DATSUN 1-TON pickup, fully equipped, $2425.
McCULLUM MOTORS LTD.
1101 YATES St 386-6148

1965 MERCURY 350, 1 TON, baby duals, large box, dump, canvas tarp. Ideal for clean-up service. $1,600. 382-1020.

1947 4X4 JEEP, FACTORY STEEL and fibreglas top, 8,000 lbs. P.T.O. winch, hubs, springs radone. Tested — good condition, $850. 479-4583.

1964 CHEV ½-TON WITH SMALL camper, excellent condition, many extras. Best offer. 388-4501 after 5 p.m.

'69 INTERNATIONAL TRAVELall 4x4, 2 gas tanks, power lock rear end, 6-cylinder, air conditioned. Duncan 746-7749 eves.

1-TON FORD ON BABY DUALS, furniture van, $600. Apply 759 Goldstream.

1958 GMC panel, needs small amount of work, 383-6344, after 6. $85.

1968 ¾-TON FORD CAMPER SPECial, 4-speed, 300 cu. in. engine. Low mileage. $2200. 384-3489.

1968 GMC 3/4 SUBURBAN, PS, PB, low mileage. Excellent for trailer towing. 746-7946 Duncan.

EXCELLENT OPERATING CONdition, '52 Chev. walk-in van. 656-2485.

1968 FORD 1-TON ON DUALS. Long flat deck. Safety inspected. V-8, 4-speed. 386-7316.

'70 FORD CREW CAB, IMMACUlate, $6,300 new, asking $4,500. 642-3517.

'63 ECONOLINE SEMI-CAMPER, rebuilt engine, very clean, $850. 383-6691.

CHEV. ½-TON, V-8, 4-SPEED, long box, new tires, $500. 1525 Bay St.

4 MONTHS, '71 FORD ¾-TON, automatic, transmission, power steering, brakes. 642-5737.

1951 FORD ½-T, MAGS, 312 6-barrel. Excellent condition. $500. 382-2991.

FURNTIURE VAN, 15', ONLY 9,000 miles, as new. $4,400. 386-6345. 2920 Bridge.

'64 FORD CUSTOM SEDAN. V-8 automatic, must sell. Offers. 479-5431.

1956 DODGE ½-TON WITH PLYwood canopy, good condition. $400. 478-1179.

1966 GMC ½-TON PICKUP. EXcellent condition. $1275. 383-6934, 235 Cadillac Ave.

1968 GMC PICKUP
AT ART'S CAR SALES

1965 FORD T850 TANDEM DUMP truck. 743-2184.

1951 FORD PANEL. TESTED. RELiable. Cheap. 383-0751.

'61 VOLKSWAGEEN CAMPER, $1200. 386-6215.

'55 CHEV. ½-TON, TESTED. Phone 479-2860.

FARGO 1956 PICKUP. GOOD condition Tested. 613 Herald St.

1962 CHEV. 6, IN GOOD CONDItion. Phone 479-3376.
'62 GMC ½ TON, $450. 383-9007.

1959 CHEVY ½-TON PICKUP, A-1 shape. 658-8528.

DATSUN PICKUP 1968, 7,000 miles, $1375. 592-6645.

156 TRUCKS AND BUSES

ENSIGN
CHRYSLER-PLYMOUTH
FARGO
TRUCK CENTRE
DOWNTOWN
YATES at COOK

1972
FARGO Sport pickup
V-8 motor
Automatic transmission
Power steering
Power brakes
Chrome Bumpers
8' box on 131" wheelbase
$3895
SALE PRICE

1972
FARGO ¾-ton pickup
V-8 motor
Automatic transmission
Power steering
Power brakes
Split rims
Heavy duty suspension
Junior West Coast
Tu-tone paint
Rear step bumper
BRAND NEW
$4295
SALE PRICE

1972
FARGO 1-ton
Cab and chassis
159" wheelbase
V-8 motor
4-speed transmission
Power brakes
Power steering
Heavy duty suspension
Overloads
West Coast Mirrors
Baby duals
$4395
SALE PRICE

ENSIGN
CHRYSLER PLYMOUTH
Open Weekdays
till 9
386-2411
YATES AT COOK

NATIONAL CHRYSLER DODGE

"The Island's Dodge Truck Centre"

— NEW —
1972 DODGE D300 (1-ton) cab and chassis, 318, V-8, 4-speed transmission, 750x16 tires, dual rear wheels, 159" wheelbase. Power brakes. Ready for delivery.
List price $4652
NOW ONLY $3895
SAVE $758

NEW
1972 DODGE pickups. Your choice of equipment.
PRICED FROM $2995
CALL Marshall Murray

NATIONAL CHRYSLER DODGE
DODGE TRUCKS
819 Yates St. 384-8174

"COLWOOD USED TRUCKS"

69 Chev. ½-ton, V-8, 4-speed, P.U. All heavy duty. Only $2450
69 GMC ½-ton P.U. Big 6, 3-speed, long wide, clean. Only $2150
68 GMC ¾-ton P.U. V-8, automatic, 3 speed, wide rims. P.S. Only $2150
67 Chev. ¾-ton P.U. V-8, 3-speed, split rims, long box. Only $1750
64 Chev. ½-ton P.U. Stepside box, 4-speed, 6. Only $750
57 Ford tandem short log truck, bunks, etc. Good. Only $950
57 Mercury ½-ton P.U. Runs good, wide box. Only $250
56 Fargo 3-ton dump. Steel box. Ideal gardener's unit. Only $650

More coming in at
COLWOOD CORNERS
478-2824
1836 Island Highway

"AS-IS" Mechanics Specials

'68 INT. Heavy Duty ½-ton P.U., V-8 $1695
'66 INT. ½-ton panel, 6 cyl., 4-speed $595
'65 INT. ½-ton P.U., 6 cyl., 4-speed, canopy $795
'62 FORD 700, Garbage collector body $750
'59 FORD C800, Willock Garbage body $700
'58 INT. AC180, Heil Garbage Packer $1195.

INTERNATIONAL HARVESTER
317 Herald St., 388-5508

1970 INTERNATIONAL ¾-ton PICK-UP. V-8, power brakes, power steering, only 47000 miles. Good buy at $3495

SAUNDERS & HITCHMAN
2949 Cadboro Bay Rd.,
592-2471.

'69 TOYOTA
4-WHEEL DRIVE

Landcruiser, 145 h.p., 6 cylinder engine, low mileage, 5 new tires, recent tune-up, Cibe lights, newly tested, seating for 6, very clean. $2,895.

DePAPE MOTORS LTD.,
847 YATES ST.

155 TIRES

ROADED
and
USED TIRES

GOOD SELECTION of regular and snow types —MOST SIZES ALSO available.

CHARGEX
or
PAY DAY TERMS

D & D TIRE
1620 Blanshard St. 382-7283

2 NEW SNOW TIRES, H78X15, 4 ply, $30. 479-3021.

TWO GOOD 6.70X15 WHITE wall tires. Martin, 383-2001.

169 PARTS, ACCESSORIES

OUR NEW LOCATION
2150 Blanshard Street
Your Car's "Heart" is the BATTERY
For a Strong, Sure Start Every Time GET an "ACME"
LOWEST PRICES IN TOWN
Delivered and Installed
FRANCIS BATTERY and TIRES LTD.
Retreading Specialists

RINGS, 4 BEARINGS, GASKETS, exchange brake shoes, drum turning, pin fitting, valve seat machining.
CORDS PISTON RINGS
At 834 Johnson St. 383-8011

SPECIAL THIS WEEK ONLY
Complete Custom VW radio kits. Will fit all VWs. Manual or push-button. $34.95 and $49.95 plus installation. Burnside Car Radio, 350 Burnside Rd. East, 385-7379.

TOYOTA LANDCRUISER
Special 3-barrel carburetor, as supplied by Man-a-Fre in the States. Guaranteed 20 extra h.p., brand new, 479-3851.

RADIATOR REPAIRS, FAST TOP quality repairs at Maurice's Auto Body, 427 Bells St. Phone 384-3121. Located behind the Burnside Pay and Save Gas Station.

CHEVELLE POSITRACTION rear end, parts or whole, s.s. back seat and console. Best offer 385-0355.

TRANSMISSIONS, WINDSHIELDS, rear ends, and tires. Associated Auto Wrecking, 478-6212. Closed Sundays.

'61 FORD WAGON, ALL GLASS and doors good. 352 motor, 12,000 miles, power train good. Reasonable. 382-6946.

1962 VOLVO FOR PARTS. Power train interior. AM-FM radio. Body parts. Michelins. All excellent. Early evenings 477-3910.

1959 HILLMAN FOR TRANSPORtation or parts. Tested 'til Sept. '72. Good running order, $75, or offer. 383-0806.

'65 CORVAIR MONZA, GOOD body and running gear, needs motor. Horwood Motors, 810 Johnson, 385-1451.

CHEV, 4 SPEED, SHIFTER, 11" clutch, flywheel, alternator, positrack, 327 heads, miscellaneous Chev. parts. 386-7941 after 7 p.m.

WANTED, 1948 MERCURY crank, rods and pistons. Must be good pistons at least .060 over. Phone 656-1725.

4 F60X15 GOODYEAR TIRES with 15x7 Ford wheels, hub caps and beauty rims. New $430. Asking $200. 479-3734.

CONVERSION UNIT, 1960 — 283. Hurst adapters bot into '52-'53 Ford. 385-7427.

4-SPEED TRANSMISSION WITH complete standard set-up. '63 Pontiac convertible for parts. 598-5404.

WINDSHIELD WANTED FOR 1962 or 1965 Simca or will buy car for parts. 479-6036.

WRECKING '56 DODGE TRUCK and 1963 Pontiac, 327 automatic. 478-2701.

MUNTZ 4 AND 8 TRACK stereo tape deck, speakers and 20 tapes, $120. 385-6972.

'59 FORD GALAXIE 500, 352 Automatic, running, good transport, or parts. Phone 642-5534.

FOUR 13X670 BRAND NEW tires, $20 each. 4 Datsun rims, $5 each. 384-0045.

WANTED: HARDTOP FOR '67 Sunbeam Alpine. Phone 743-2567 (Shawnigan).

'55 BUICK SPECIAL FOR PARTS, motor and auto transmission, excellent, $100. 478-1115.

'59 CHEV. SEDAN AND HARDtop, windshields, $20 each. 385-6891.

WANTED: WRECKED SAGINAW transmissions. 479-2787.

6,500 LB. PTO POWER WINCH, $100. Phone 479-7069.

WANTED: STARTER TO FIT 1958 Lloydwagon. 383-2780 evenings.

283 MOTOR
478-7389

CAMPER JACKS, LIKE NEW, $50. 592-1643.

COMPLETE CROWN VICTORIA sun roof. 1955 Ford parts. 477-6083.

1954 CHEV. FOR PARTS, $50. Phone 479-6486, after 5 p.m.

6,500 LB. PTO POWER WINCH, $100. Phone 479-7069, after 5 p.m.

1967, 327 CU. IN., 365 HORSE Corvette engine, Mallory. 477-5980.

1960 CORVAIR, PARTS OR whole. 385-8058.

'59 PONTIAC CONVERTIBLE, good transmission, $80. 386-7234.

1952 PONTIAC FOR PARTS. $55. 598-1185.

4 NEW KEYSTONE MAG wheels. Fit GM. $110. 384-1432.

1960 RENAULT, FOR PARTS. Runs. $12. 478-5969.

'61 PONTIAC AUTOMATIC, RUNning, offers, 383-1867.

WANTED: BODY PARTS FOR 1957 Fargo panel truck. 658-8116.

WANTED: GOOD USED 283 motor. 479-5913.

4 CRAGNER CHROME WHEELS. 14x6, $180. 592-0061.

TANDEM STOCK CAR TRAILER with brakes. 2849 Parkview Drive.

162 AUTO REPAIRS, SERVICE AND TOWING

RADIATOR REPAIRS
Immediate Service
All Work Guaranteed
Pick Up and Delivery
Open Saturdays, 9-1
Superior Auto Body Shop
386-3588

VOLKSWAGEN PARTS
And Repairs
Available at
BAVARIAN AUTO LTD.
Gov't and Herald 386-1515

TRANSWILL AUTOMATIC TRANSmission specialists. 384-2851. Rebuilt auto transmissions from $69.95. Tune-ups from $11.95.

SCARP CARS HAULED, REASONable rates. 478-6212.

SCRAP CARS HAULED, $4. PLUS dumping fee. 478-6272.

163 CARS AND TRUCKS WANTED

URGENT!!
WE HAVE CASH BUYERS FOR
1967 - 1970
FIREBIRDS
CAMAROS
MUSTANGS
MGBs
HORWOOD MOTORS
810 Johnson

Good, Clean
CARS AND TRUCKS WANTED
Cash in 5 Minutes
— PLIMLEY —
1010 Yates St.

LOW MILEAGE, COMPACT CAR preferred. Phone Fred 10 a.m. mornings. No dealers please. 382-8818.

OLDER CARS WANTED FOR cash. Phone 385-0031 or call at Super Motors Ltd., 854 Pandora.

163 CARS AND TRUCKS WANTED

WANTED
$$$ for cash $$$
TOP DOLLARS FOR
"SPORTS CARS"
FOREIGN CARS—COMPACTS
"TRUCKS"
LOW MILEAGE DOMESTIC CARS
FULL CASH OR CASH FOR EQUITY
DE PAPE MOTORS
384-8025
OR DRIVE TO 847 YATES ST.

INSTANT CASH FOR
Sports Cars and Imports
BRIAN HOLLEY MOTORS
3319 Douglas — 384-1161

CASH FOR GOOD GLIDER model cars. Phone 384-6713 anytime.

WANTED, GOOD RUNNING panel truck, around $600. 477-5726.

WILL PAY CASH FOR USED car, small or medium. 384-9131, mornings.

168 CAMPERS, TRAILERS AND MOTOR HOMES

S. J. PEDEN LTD.
YOUR
VANGUARD DEALER

NOT MANY LEFT!!
Our clearance of all '71 stock continues. Buy now and save.

1972 VANGUARD
This year completely restyled, beautifully appointed. Campers in stock trailers arriving soon.

TRADE-IN CLEARANCE
'71 11' Vanguard camper, heater, only $2200
'70 8'6" Vanguard, fridge, heater jacks, many extras. Only $1995
16' Artstocrat fully self-contained. Very clean. Only $2295
8'6" Galaxie, fridge, jacks, oven, many extras. Only $1995

PARTS
BUILDING YOUR OWN?
We stock everything needed for home construction, plans, spruce framing, large selection of panelling, plumbing, appliances, hardware, and windows. All at reasonable price. Let us save you $$$.

S. J. PEDEN LTD.
2855 Quesnel St. 385-3464

EMPRESS PONTIAC BUICK TRUCKS — RECREATIONAL CENTRE
PRE SEASON SALE
Brand new 9'6" CORDIA LANE Campers selling for the incomparably low price of $2195
ON DISPLAY NOW!!
The Star of the Vancouver Recreational Vehicle Show
— THE CURTIS —
MINI MOTOR HOME
Self-contained with all the features of the big motor homes — but — with the small price of ONLY $7995

PREMIUM USED UNITS
1—1971, 23' SCAMPER tandem axle trailer, fully self-contained ONLY $4495

2524 Douglas at Kings
382-7121

Clearing Out Our 1971
TERRY TRAVEL TRAILERS
21' was $4770, reduced to $4295
19' was $4568, reduced to $3958
17' was $3868, reduced to $3395
16' used ARISTOCRAT for $1988
Must make room for 1972 models.
Enquire at
MULLINS MARINE SALES LTD.
925 Yates St. 385-1928 or 382-4815

FENNELL'S
TRAILER SUPPLIES
Parts — Propane — Repairs
GALAXIE CAMPERS
Open 7 days a week
6459 Pat Bay Hwy. 652-2511

PROWLER
SEAGULL
SPRITE
'67—20' ARISTOCRAT TANDEM trailer, "trailer fully self-contained". ONLY $2995
DIV. OF DOMINION MOTORS
1812 Douglas 385-5812

COASTLINE
TRAILER CENTRE
642 Burnside 388-6821
PARTS AND ACCESSORIES
— NOMAD —
TRAVELLAIRE — HOLIDAIRE

MOTORHOMES
CHAMPION — LOWEST PRICED Quality motorhome in Canada. 18-28 ft., from $7,495. See them before you buy.
IMPALA CAMPING VILLAGE
1070 Camble Rd., Richmond
273-4454

DOGWOOD TRAILER SALES
PARTS — PROPANE
RENTALS
RANDELL TRAILERS AND CAMPERS, 479-6841
Highway 1 and Millstream Rd.

IDEAL LOW COST CAMPER. ½-ton L.H. van. Attractive conversion includes stove, fridge, furnace, etc. Comfortable for two adults, two small children. Asking $1595. Phone 479-2057.

ORIGIN DESIGN ASSOCIATES LTD.
660 Discovery 384-7722

FORD VAN CAMPER TOP, fibreglass, any colour. $400 installed.

1971 24-FT. GLENDALE MOTOR home, with GM chassis and motor, 5,000 miles, fully equipped including air conditioning. Sleeps 6. Save $2,500. For sale by owner, consider trade. To view call 384-1224.

10½' "HOLIDAY" CAMPER, like new, gas fridge, stove, oven, furnace, toilet, wardrobe, cupboards. Sleeps 4. Complete with jacks, 2 propane tanks, 1 full. $2,350. 477-6673.

MORRIS
TRAILERS AND CAMPERS
2920 Douglas at Burnside, 385-2220
Import Truck Canopies $229

NOTICE TO ALL CAMPER OWNERS: OAK BAY TEXACO stocks fire mounts and bumpers, auxiliary gas tanks, at 1990 Oak Bay Ave., 598-3411.

DODGE—MOTOR HOMES—FORD
18' - 27' from $8600
Skylark trailers. New and used
Jackson's Goldstream Estates
974 Goldstream Ave. (1A) 474-2812

BRAND NEW 1971 DODGE Travco Motor home. No miles, uncensed. List $8904. Buy now, special off season discount. National Motors, 384-8174.

WANTED SELF CONTAINED travel trailer with furnace to rent for 3 months starting March 1. 743-5046.

CAMPER WITH OVERHEAD section, sleeps 4, sink, refrigerator, fits 6 ft. step side box. $495. 477-2289, 5-7 p.m.

OLDER 18 FT. TRAILER, COLD water system, fridge, toilet, propane stove, furnace, light, sleeps 6. Asking $1100. 383-4054.

PETE'S TENT AND AWNING
Camper and trailer cushions of poly foam HD. $1.00 per sq. ft. 383-8998.

'70, 11' SIESTA CUSTOM Camper. Like new. Toilet, furnace, jacks, pressure water, powder room with vanity. 384-1402.

FOR RENT: 17'er TRAVEL trailer, equipped, easy hauling weight. 384-1385.

165 CAMPERS, TRAILERS AND MOTOR HOMES

YOU'RE INVITED!!
to inspect the largest selection of new and used TRAILERS and CAMPERS "On Vancouver Island"
including . . .
1972 SCAMPERS
SOUTH PARKS
. . . BOLERS

"SPECIAL"
3 only — '71 new, 17' self-contained trailers at a SAVINGS of $300 each.

PUEWIS PLACK TRAILER SALES LTD.
1805 Quadra, across from the Curling Rink
Phone 386-8188 382-4611

'68, 10' CHINOOK CAMPER. Fibre top, clean, rear side dinette, toilet room. $1400. 384-1482.

WEAR NEW TIMBERLINE camper, fits Datsun or small imports. $1200. 478-1486.

BRIDGE MONTICLAIR HARDTOP Tent Trailer. Sleeps 6. $795 or reasonable offer. 479-7084.

INSPECTED TRUCK CAMPER, boat, motor. All in good shape. $800. 478-1968.

DE LUXE ALUMINUM CANOPY, insulated, lights and windows. $300. Carney Rd.

AL'S BOX TRAILERS — GREAT for restored 4x8, 5'tand. Also custom built. 2141 Dundas. 383-4855.

TRY IT! GLENDETTE TRAILER. Sleeps six, fridge, furnace. $1495. Little used 384-8525.

10' SECURITY CAMPER, FULLY equipped. $795. Apply 759 Goldstream.

9½ FT. CAMPER, NEW, SLEEPS 5 or 6, side dinette, 110-volt outlet, separate toilet, etc., 479-7224.

NEW STYLE, 1971 Taby CAMPER trailer, fully equipped. Phone 385-6837.

15-FT. TRAILER, FRIDGE AND stove. 386-7487.

10'—1967 SCAMPER, EXCELLENT condition. $1800. 478-3898.

8' OVERHEAD CAMPER WITH roof rack, fully equipped. 384-9624.

COVERED UTILITY TRAILER for sale. Good condition. 386-7295.

WANTED: 8' OR 8½' CAB OVER, up to $1,000. 478-7416.

8' CABOVER CAMPER, IN NEW condition, with jacks. 386-4033.

189 MOBILE HOMES AND PARKS

HAVE A HOUSE TO SELL FIRST?
Select the Mobile Home or Modular Home of your choice, complete with space in our beautiful "Hidden Valley" residential Park. Immediately we can arrange to have your house bought at FULL MARKET VALUE.
FOR DETAILS CALL:
WAGON TRAIN ESTATES LTD.
2534 Douglas. 384-9291

TRADE FOR LAND OR HOUSE OR MONEY
12'x60' Tuxedo Manor home all set up new in 1970, stove and fridge (otherwise unfurnished), in Goldstream area on rented parking space. 2 bedrooms, living room, dining room, kitchen, bathroom, plus recently built sundeck, patio, plus storage room. Try money or trade land or house. Drastic reduction for fast action sale, price was $11,895, now only $8,895. JOHN RUSSELL, 384-2955, or res. 595-2248. Mayfair Realty.

12' BY 48' 3-YEAR-OLD FURnished, washer, dryer, TV and stereo, storage shed $4200. Set up on Lakeside Trailer Park.
12' by 64' furnished and storage shed $7200. Ready to move in.
49 — 10% Travel trailer closes 5, self-contained with shower, complete and ready to go. $1895.
Shillington Mobile Home Sales,
1261 Goldstream Ave., 478-1589

GLENKEY MOBILE HOMES LTD.
"Your key to better living"
2705 Douglas St. at Hillside
385-2491 385-2492

GOLDSTREAM MOBILE HOMES
Sales — Park
COMMODORE — ATCO HOMES
2885 Trans-Canada Hwy.
478-1751

DOUBLE WIDE, 3-BEDROOM mobile home, 24'x48'. Partly furnished. Lot can be leased. Adults, 478-2814.

TOTE-EM TRAILER SALES
478-1041 Days 384-6791 Nights

KNIGHT TRAILER, 12X46, 2 bedrooms, all furnished, in trailer park. 477-5863.

56' MOBILE HOME WITH glassed-in cabana. Set up on lot in city. Reasonable. 385-2229.

FOR SALE: '69 12X56 MOBILE home, furnished in family park. 478-4012.

2 BEDROOMS, 1969 DUCHESS, 12x44, $7,000. 478-7486.

12 BY 54 SAFEWAY MOBILE Home for sale. 479-7346.

181 TOURIST ACCOMMODATION

WARM WELCOME AWAITS YOU at The Queen Victoria Inn. Rooms available by day or week. Indoor pool, sauna, coffee shop. Kitchens optional.
Off Season Rates
For

197 HOUSEKEEPING — ROOMS TO RENT

SUITABLE FOR 1, WORKING girl preferred, kitchen privileges, utilities supplied. Oak Bay Junction area. 383-3141.

WORKING MALE. CLEAN, fully decorated, single room, fridge and stove. Phone, share bath, $75. Call 598-5496.

QUIET ACCOMMODATION FOR older person, near shopping and bus. 598-2517.

LARGE FRONT ROOM, FRIDGE, stove, sink, $60, 433 Superior. 385-8360.

FURNISHED FOR WORKING lady, All found (fridge). Walking distance. 383-0775.

QUIET, CLEAN ROOM FOR lady. Close to town, $55. 651 Trutch St.

23 MENZIES. NEWLY DECORATED rooms for men. Central location, $17 weekly, $55 monthly.

CLEAN ROOMS. COMMUNITY kitchen. Near Adult Studies, University, shopping centre. 592-4249.

CLEAN ROOM, AUTOMATIC heat, 2311 Dowler Place, working girl or lady. 383-6675.

CLEAN, COMFORTABLE, KITCHEN facilities. All found. Working man. 239 Superior.

CLEAN, FURNISHED BEDSITting room and full kitchen, bus, stores, lady. 383-5903 or 385-5392.

FAIRFIELD. PARTLY FURnished housekeeping room. Adults and ladies only. $55. 383-9227.

WOMAN WILLING TO SHARE her comfortable home and garden with another, 50-60 years. 383-5972.

CLEAN ROOM, UTILITIES, RESpectable working person. 388-4858.

200 APARTMENTS TO RENT UNFURNISHED

P. R. BROWN RENTALS

"The People to See — P.R.B."

1-BEDROOM SUITES

$115—Mountain View Apts., 614 Esquimalt Rd., 1 child welcome. Ph. 385-0435.

$115—Grant Heights Apts., 1265 Grant St. Ph. 384-7355.

$119—Sunridge Apts., 1244 Balmoral Rd. $129 all inclusive. Ph. 383-5555.

$121—Central Manor, 1230 Fort St., Ph. 382-7505.

$127—Senator Apts., 1764 Oak Bay Ave. Ph. 385-5016.

$128—Oakview Manor, 3420 Quadra St. Ph. 383-9393.

$129—Cherry Blossom Court, St. James St. and Oswego. Ph. 382-4546.

$132—Villa Royale Apts., 964 Heywood Ave. Ph. 383-9382.

$135—Royal Lynnwood Apts., 1310 Hillside Ave. Ph. 385-8454.

$138—Dover House, 1138 Yates St. Ph. 384-6895.

2-BEDROOM SUITES

$167—Cherry Blossom Court, St. James St. and Oswego. Ph. 382-4546.

$172—Villa Royale, 964 Heywood Ave. Ph. 383-9382.

$181—Dover House, 1138 Yates St. Ph. 384-6895.

P. R. BROWN AND SONS
762 Fort St. 385-3435

THE CHALET

1465 Fort St.
Bach. $110, 1 BR $115.
384-3888

CARNABY TERRACE

1520 Belcher Ave.
1 BR $127, $136; 2BR $158
385-5959

VALENCIA

660 Niagara St.
1 BR $138, $137
382-1659

ASHTON OAKS

1145 Bay St.
1 BR $140 to $145
Electricity included.
One child accepted.
384-7761

MOUNT EDWARDS APTS

1002 Vancouver St.
Basement, 2 BR, $105.
Fully furn. bach., $120.
383-8818.

DINGLEY DELL APTS.

971 Dingley Dell.
1 BR, $130.
384-3949.

D. F. HANLEY AGENCIES LTD.
385-7761

ORCHARD HOUSE

647 Michigan 388-4659

Prestige high-rise living in Victoria's tallest apt. building. Modern, steel and concrete construction with superior sound and fire proofing.

LOCATION:
Ideal to Beacon Hill Park, downtown and the Pacific Ocean.

VIEW:
Olympic Mountains, Straits of Juan de Fuca, Parliament Buildings or the Inner Harbor.

RECREATION:
Outdoor heated pool with sun deck; dry sauna; hydrotherapy pool; lawn bowling and putting greens.

FEATURES:
Garage parking
Bright, well-planned suites
Large closet and storage space
Shag rug or hardwood floors
Enterphone controlled entrance
Laundry every second floor
Fast, efficient elevator service
Resident manager

MADRONA MANOR

Situated in a very quiet, desirable neighborhood — off main traffic area. Very attractive, modern, 1-bdrm. suites. Available now, also vacancy Mar. 1. These suites have ultra conveniences, including individual heat controls, cablevision, laundry facilities, drapes, balconies. Excellent maintenance. Available now. Also March 1, 1972. Rent $130 p.m.
1955 Ashgrove 385-7872
A. BERNARD and CO. LTD.
655 Fort St. 384-9335

THE VICTORIAN APTS.

211 SPRING RD
NEAR VICTORIA HIGH SCHOOL

One spacious, attractive 1-BR, suite available with government controlled rent, $106 per month. To qualify for tenancy your earnings should not exceed $4,240 P.A. To view, please call Mr. Stricker, 385-1431 anytime, Quadra Realty Ltd.

CAPTAIN COOK

1025 SUTLEJ 385-5364

One-bedroom suite, top floor, $142. Available March 1. W-to-W carpet, cablevision, drapes, controlled entrance, balcony, etc. Beacon Hill and Fairfield area. Shopping and bus around corner. Adults. No pets.

$119
SUNRIDGE APARTMENTS
1244 BALMORAL ROAD
1-Bedroom Suite
$129 all inclusive
Phone 385-5555
P. R. Brown and Sons Ltd.
762 Fort Street 385-3435

$115
GRANT HEIGHTS
1265 GRANT STREET
1-Bedroom Suite
Phone 384-7355
P. R. Brown and Sons Ltd.
762 Fort Street 385-3435

THE BELGROVE

1 bedroom, deluxe, top floor, $145, second floor $125. Elevator, hardwood floor, bus, free laundry, adults, 1505 Belcher, corner Oak Bay Avenue 382-7405, Mrs. Wyle.

3 BEDROOMS $135. COLWOOD-Langford, 2 children welcome. 477-2548.

2 BEDROOMS, COOK-PANDORA area. Fridge, stove, laundry. $125. 642-5520.

BASEMENT BACHELOR SUITE. Phone 382-4565 after 6 p.m.

200 APARTMENTS TO RENT UNFURNISHED

NOW RENTING!
Victoria's
most central
Highrise Development
VIEW TOWERS
1147 Quadra

ASSISTING PEOPLE ON A LIMITED INCOME.

"PLEASE"
NO CHILDREN OR PETS

Bachelor suites
starting at $87.00
1-Br. suites
Starting at $111.00

FEATURING:
—Hot water heating
—Whirlpool and sauna
—Complete shopping complex to follow
—Two blocks from mid-town
—Parking available

HOURS: Daily 9 a.m.-12; 1-5
Sat., 10 a.m.-5 p.m. Closed Sunday

For appointment for
RENTING
Call Resident Manager
Mr. A. R. Templeton
382-0922

TUDOR ESTATES LTD.,
2030 Douglas St.

Come and view these suites in the location of your choice all offer wall-to-wall, drapes, heat, cablevision, controlled entrances and Resident Managers.

THE RICHELIEU

3187 Shelbourne St.
Phone 592-0554
One bedroom from $134.50

THE FONTAINEBLEAU

3159 Shelbourne St.
Phone 592-4125
One bedroom from $127
One only two bedroom $171

MARQUEE COURT

2095 Oak Bay Ave.
Phone 592-2328
one bedroom from $132

CHARTWELL HOUSE

1343 Harrison St.
Phone 383-9414
One bedroom $129
Two bedroom $153

Sorry Adults only, no pets. For further rental information phone 382-2721, evenings 479-1909.

LORD AND LADY SIMCOE

The Simcoes
"Victoria's
Prestige Address"
One and two-bedroom
Furnished or unfurnished
Large heated pool in
Delightful Garden Setting
Saunas
Soundproofing
Wall-to-wall carpet
Free outdoor parking
Recreation room
Lounge
Cablevision
Controlled entrances
440-450 Simcoe St. 385-3111

THE MARY STUART

1035 McCLURE

Comfortable, quiet, large, one-bedroom suite in new Fairfield apartment.

Third Floor Front-Facing
Suite — $139

Mature adults only. No pets.
Resident Manager, 384-8223
Diamond Developments Ltd.

OPEN HOUSE
SATURDAY, FEB. 12th
1 P.M.-4 P.M.
(Just off Cook — near Beacon Hill Park, Sea, Bus and shopping)
NEW
CARRINGTON MANOR
1122 McKenzie St.
—Large, modern bachelor
—also one-bedroom suites complete with
—Woodburning FIREPLACES.
—Co-ordinate drapes and W-W carpet.
—Colored Appliances — large closets
—Electric heat — Cablevision
—Large balconies
For prior viewing call—
383-9561, Ste. 106
BAYSHORE REALTY LTD.
388-6424

HAMLET HOUSE

1500 CHAMBERS ST.
1 BR — $130

All the luxurious features including w-w carpeting, controlled entrance, elevator, elec. heat included in this modern, new apartment building. Courteous and helpful resident managers.

BROWN BROS.
ON BLANSHARD
385-8771 anytime

WESTMINSTER COURT

955 Humboldt St.

Available now:
Bachelor from $110
1-BR from $135
2-BR from $175

W-w carpets, cablevision, drapes, elevator, heating and resident manager.

BROWN BROS.
ON BLANSHARD
385-8771 Anytime!

COMPARE OUR RENTS FOR REAL APARTMENT VALUE

High location; large suites; carpets, drapes, free parking, cablevision; excellent shopping; bus stop at door.

1-BEDROOM SUITES FROM $128

OAKVIEW MANOR 3420 QUADRA

Phone 383-9393 OR Rental Agents:

P. R. BROWN and SONS
762 Fort Street 385-3435

CAIRN VILLA APARTMENTS

Park setting. Would suit business or retired people. Situated corner of Lampson St. and Old Esquimalt Rd. at Highrock Cairn Park. 1 bedroom suite, $128-$138. For further information call Manageress, Mrs. Woods at 383-3239 or 598-2764.

GOODACRE TOWERS

350 and 360 DOUGLAS ST.

Directly opposite Goodacre Lake in beautiful Beacon Hill Park. Customary highrise amenities. Studio, 1 and 2 bedrooms available. Mature adults only. Sorry no pets. For further rental information phone 385-8111, 9 to 5.

CRESTWOOD APARTMENTS

2330 COOK STREET

3 attractive 1-bedroom suites. Hardwood floors, colored appliances, vanity bath. Close in, on bus line. Heat, cable and parking included in rent of $112. Mature couples preferred. No children or pets. For appointment to view please phone 385-0987.

WINSTON APARTMENTS

314 Cook St.

Comfortable 1-bedroom available March 1, Cablevision. To view call 384-1406.

Bayshore Realty
512 Fort St.
Victoria 388-6424

SHORELINE APARTMENT

105 Island Highway

Available February 15th, ground floor, 1-bedroom suite. Front and rear entrance, $100. Adults only. 479-6761.

OAKRIDGE HOUSE

2646 COOK

View of Victoria, 1-bedroom suites, possession March 1. Manager, suite 209. 383-1542.

200 APARTMENTS TO RENT UNFURNISHED

MT. TOLMIE RIDGE APTS.
Panoramic views, 106 outstanding deluxe suites on a six acre private park.
—Heated indoor swimming pool
—Sauna bath
—Hydro-therapy pool
—Billiard room
—View lounge
—Hobby room
—Work shop
—Enclosed parking
—3 elevators
—Concrete floors
—Excellent soundproofing
BACHELORS from $130.00
ONE BEDROOMS from $145.00
ONE BEDROOM and DEN from $165.00
TWO BEDROOMS from $190.00
THREE BEDROOM $295.00
—Enclosed parking included in rent.
—Many suites contain two bathrooms.
—Some suites feature shag carpets.
—Deluxe 30" coloured range.
For further information call:
Mr. R. Bowlby
592-2123

THE DEVON OAKS
1066 FOUL BAY ROAD

Quiet, desirable location, close to shopping, bus routes, Jubilee and leisure areas.

—Excellent soundproofing
—Concrete floors
—Walnut kitchen cabinets
—Colored appliances
—Cushion floor kitchen and bath
—Feature wall, china shelves
—Quality wall-to-wall carpeting
—Generous living areas
—All suites include: heat, cablevision, drapes, storage, parking.
—Courteous resident managers.
BACHELOR $120
Mr. and Mrs. R. Mabee
No. 404-1066 Foul Bay Rd.
592-3680

"THE ROYAL RICHMOND"
JUBILEE AREA
FREE ELECTRICITY

Contains many outstanding features definitely making this building the best rental value in the area. These de luxe large suites contain:
—Cushion floor kitchen and bath
—Superior soundproofing
—De luxe walnut cabinets
—Feature wall, china shelves
—Generous living areas
—All suites include heat, cablevision, drapes, storage, free parking and free electricity.
—Courteous resident managers
TWO-BEDROOM $170
Mr. and Mrs. N. Demmons
No. 201-1720 Richmond Rd.
386-0621

OAK BAY
WINCHESTER COURT
"Beautiful Courtyard Garden"
—92 de luxe extra spacious suites
—Quality wall-to-wall carpeting
—Concrete floors, Dble. walls
BILLIARD ROOM
SAUNA ROOM
WORKSHOP
—Walnut kitchen cabinets
—Feature wall, china shelves
—Colored appliances
—Cushion floor, kitchen and bath
—Generous living areas
—All suites include heat, cablevision, drapes, storage, parking
—Courteous resident managers.
BACHELOR $122
ONE-BEDROOM $135
Call Mr. and Mrs. A. Greul, No. 417-1063 Foul Bay Rd. — 592-6345

PARK PACIFIC APTS. LTD.
For details and transportation to view all above suites, call Mr. R. Bowlby, Prop. Mgr. 592-2123.

CHARTER HOUSE

435 Michigan
384-8923

AVAILABLE

—Bachelors
—1-bedrooms
—2-bedrooms
—Swimming pool
—Covered parking
—Cablevision
—Located in spacious well-kept grounds
—Pleasant stroll to downtown
—Choice ocean view

All Rental Enquiries Welcome

Managed by
NORTH WEST TRUST
386-3534

THE
PRINCESS PATRICIA
701 - 703 Esquimalt Rd.
View the Blue Pacific
and Inner Harbor
From our Spacious Suites
—Cable vision
—Lounge
—Sauna
—Controlled Entrances
—Sound proofing
—Recreation Room
—Child 2 and under welcome
Inquiries 9 a.m. to 8 p.m.
Phone 382-2223

DUNSMUIR HOUSE

831 Dunsmuir Road
(Off Esquimalt Road)

Quiet 1 and 2-bedroom suites, ground floor, ocean view, corner suites. Featuring:
"FIREPLACE"
Available Immediately
Res. Mgr. 388-4943

1 BEDROOM, $129.00
CHERRY BLOSSOM COURT
310 ST. JAMES ST.
Also 2-bedroom, top floor corner suite. $169.
Phone 382-4546 or
P. R. BROWN and SONS LTD.
762 FORT ST. 385-3435

$150, 2-BR. DE LUXE

Kings Arms, Shelbourne Plaza Area. Large suite, carpeted, drapes, controlled entrances, Cablevision, Redecorated. Free parking. Quiet adults. Available now 385-0297, 477-8968, 592-9295.

CENTENNIAL APTS.
2129 FLORENCE ST.
Corner Cadboro Bay Rd.
JUBILEE SHOPPING AREA

Quiet, well-managed 1-bedroom de luxe, $125. Adults only. No pets. Mrs. Weizel, 592-0697.

2-BEDROOM, DEN, LARGE LIVing room, 2nd floor, no elevator, quiet people only, March 1st. $160. Bessborough Apartments, 906 McClure. 384-8215.

BACHELOR SUITE IN MODERN block, near Legislative Buildings. All utilities included. Available Feb. 15. 385-3277.

ARLINGTON COURT 386-2029.
Large 1 bedroom suites, hardwood and carpet. Free laundry $120 to $143. 430 Michigan.

PARK ROYAL MANOR
Cook-Pakington St.
1-BR suite convenient and quiet. Royal Trust, 388-4311.

1 BEDROOM, $135. FREE laundry. Wall-to-wall carpeting. Wycliffe Apartments, 1510 Jubilee Avenue at Oak Bay, 592-2218.

1 BEDROOM, $128. QUIET building. Available immediately. Belmont Terrace Apartments, 1080 Belmont at Fort. 592-2218.

THE CHATELAINE
1-bedroom modern suite, $125. 383-6809.

TWO BEDROOM APARTMENT Feb. 15; $140. Baby under one year considered. No pets. 382-0120.

QUIET, NO STEPS, OWN ENtrance, 1 bedroom, Harriet Road for suitable seniors $85. 383-4753.

LARGE, OLD, 2-BEDROOM, OIL cook stove, near Mayfair, $80. 385-9696 or 477-5719.

1-BEDROOM SUITE, GORDON Head area, middle-aged people preferred, $75. 477-5592.

200 APARTMENTS TO RENT UNFURNISHED

Brand New — Now Renting
PRINCESS LOUISE
310 Robert St.
On West St.

74 SPacious 1- and 2-Bedroom Suites
Small Child Acceptable

FEATURES:
Seaview
Luxurious wall-to-wall carpet
Colored appliances
Superior soundproofing
Controlled entrance

FREE:
Heating
Cablevision
Drapes
Storage
Parking

Resident Managers
MR. and MRS. P. WELSH
386-7455
Slegg Bros. Realty

On Waterfront
MARINA PARK
APARTMENTS
2000 WHITE BIRCH RD., SIDNEY
Just North of Resthaven Hospital

Sea View From
Most Suites
(even from the kitchen)

—Large roomy size balcony with privacy
—Self-cleaning oven ranges
—Large 2-door refrigerators
—Sauna and shower
—Health and Exercise room
—Hobby room

Come and see the many, many de luxe features in these brand new suites.

1-Bedrm. suite from $135

Resident Managers
Mr. and Mrs. S. Arden
656-1616 or 477-2300

CARRIAGE HOUSE

1020 Burdett St.

FEATURES INCLUDE:
WALL-TO-WALL CARPET
SUPERIOR SOUND PROOFINGS
HOT WATER HEAT
PRIVATE BALCONY 5'x14'
FREE PARKING
COLORED APPLIANCES
2-DOOR FRIDGES
CABLEVISION INCLUDED
THERAPY POOL AND SAUNA

BACHELOR—$109-$114
1 BEDROOM—$135-$154
2 BEDROOM—$170-$185

384-4365 or 388-7331
G. and O. Holdings, 417 Hillside

THE ROYAL SCOT

425 QUEBEC ST.

OPENING FEBRUARY 1st, 1972

—Indoor swimming pool.
—Hydro therapy pool.
—Saunas.
—Shag wall-to-wall carpet.
—Restaurant.
—Underground parking.
—Some furnished Stes. (color TV)

ENQUIRIES
Call the Resident-Manager, Mr. A. P. Pern, at 385-3543.
P. R. BROWN and SONS LTD.

THE HENRY HUDSON

576 SIMCOE ST.

Near Beacon Hill Park
and the Sea

Wall-to-wall carpets
All luxury fixtures

Top floor, 1 bedroom, $146
Top floor, bachelor, $124

SUITABLE PETS ACCEPTED

Phone J. Y. Woods, 386-6446
Slegg Bros. Realty

OPEN HOUSE
SATURDAY — FEB. 12th
1 P.M.-4 P.M.
(Close to shopping—Sea—Bus)
Just off Cook near
Beacon Hill Park
NEW—BELLWOOD PLACE—NEW
1125 Oscar St.

Modern spacious bachelor — also one-bedroom stes. complete with rugged brick FIREPLACES — decorator drapes — W-W carpet — cablevision — Colored appliances — controlled entrance — large balconies.
For prior viewing — call J. Jones
384-1406
Bayshore Realty
388-6424

SELKIRK BAYSHORE COURT
912 Selkirk Ave.
ENJOY WATERFRONT LIVING

Moving costs can be refunded —on sandy beach with boat ramp, possible moorage for larger boats
—new large suites — close to downtown, parks, golf course
—superior soundproofing
—party room, workshop, sauna
—w-w carpets, controlled entrance
Now renting from February 15.
1-bedroom suite from $139
2-bedroom suite from $169
Also large bachelor suites.
Call now, 385-0611 or 592-7678

CHRISTIE POINT APTS.

PORTAGE INLET
WATERFRONT

Avail. for March 1 occupancy 2-Bdrm. suites from $140. Rent includes: heat, range, fridge, cablevision, LR drapes. Features: playgrounds, boat dock, hobby room.

385-0644 2951 Craigowan Rd.

NO PETS

PENTHOUSE

(NOW AVAILABLE 2000 SQ. FT.)
3-bedroom, 2-bathroom suite; range, fridge, dishwasher, garburator, fireplace, white shag carpeting, underground parking; rec. room; magnificent view of Juan de Fuca Straits and surrounding mountains. For appointment to view, call:

P. R. BROWN and SONS LTD.
762 Fort Street 385-3435

OSTERLEY COURT

1520 RICHMOND
NEW

Soundproof concrete floors
Controlled entrance
Wall-to-wall carpets, drapes, cablevision, electric heat and parking included.
1 Bedroom from $130
2 Bedroom from $165
Resident Managers
386-1767 or 477-1062
Sorry No Children or Pets

ELMWOOD TERRACE

1399 STANLEY

Available now, 1 and 2-bedroom suites. Situated within walking distance of town. Wall-to-wall carpet. Controlled entrance. Cablevision. Sauna, recreation room. Reasonable prices. Phone 386-6718 J. Brant, Manager.

OFF QUADRA. WARM, CUTE, redecorated ground floor bedroom suite. Fridge, stove, heat, hot water included. Parklike surrounding. Single person. Available February 15. $120. 382-5240.

3-ROOM SELF-CONTAINED suite, stove, fridge. Oak Bay Junction. 384-8778.

$80 MONTH. SUITABLE FOR ELderly person. Broadlane Apartments, 1322 Broad St. 386-3928.

IN JUBILEE AREA. TWO 1-bedroom suites in modern block. Manager, 386-3784.

THE CORONA
1-bedroom modern suite, $125. 382-0248.

MITCHELL OAKS
2065 Oak Bay Ave. 1 bedroom suite. $135. 598-3862.

2-BEDROOM SUITE, 110 MENzies, Apt. 113, 1 or 2 small children. Rent $120. 383-8614.

SELF-CONTAINED 1-BEDROOM suite, $120 per month. 598-4685.

ESQUIMALT, GROUND FLOOR, 2 bedroom suite $110. 592-4893.

HOUSEKEEPING ROOM FOR elderly person. 382-6681.

ONE BEDROOM SUITE. 1234 Johnson St.

BACHELOR SUITE, WALKING distance to town. 1167 Fort Street.

200 APARTMENTS TO RENT UNFURNISHED

CAVALIER APTS.
$125—Nicely designed 1 bedrm apt. Bright and compact — Available March 1, 1972.
1400 Camosun St. Ph. 386-1029

CROFT HOUSE
$135—Very attractive, modern well finished 1 br. suite. Close to park, seafront, bus line. Well attended. Available now. Also March 1, 1972.
128 Croft St. 382-8096

DAYMER APTS.
$110—Delightful 1 bedrm. apt. — many nice and extra features. Close to shops, bus line. Hospital. Available now.
2150 Cadboro Bay Rd. 592-1105

KING ARTHUR APTS.
$135—Close to bus line, hospital, shops. Spacious, beautifully finished. 1 bdrm apts. Available now and March 1, 1972.
1660 Fort St. Ph. 384-8544

ROCKLAND HEIGHTS
$150—Modern nicely designed 2-bedrm apt. Many nice extra features. Convenient location — good district. Avail. now.
1791 Rockland Ave. 388-6349

ROYAL SOVEREIGN
$135—Most attractive and spacious 1 bedrm. apt. Close to bus and hospital and shops. Avail. now.
1678 Fort St. 382-9064

SPRINGRIDGE APTS.
$106—Very smart compact modern bachelor apt. desireable location. Walkable distance to town. Available March 1.
1235 Balmoral. Ph. 384-9335

A. BERNARD AND CO. LTD.
655 Fort St. — 384-9335

SPRAGUE CENTRE

903 ESQUIMALT ROAD

NOW RENTING
EXTRA LARGE
1 and 2-Bedroom Suites
—BUS STOP AT DOOR
—STEPS FROM SHOPPING
—WALL-TO-WALL CARPETS
—DRAPES
—PATIO DOOR AND BALCONY
—ELEVATOR
—SUITES WITH VIEW

Suites from $140
Call Mr. Murphy
382-7094
Boultbee Sweet Realty

1-Bedroom suite. Quiet area of the Bldg.

150 Douglas St. Wall-to-wall shag carpet.

Suite clean as new. Rent $137.50 Mo. 2nd floor.

George Randall, 477-4280

Swinerton,
Stewart Clark, Ltd.
385-2481

OLYMPIC'S COURT

827 SELKIRK ST.

NEW ONE-BEDROOM SUITES FROM $132 PER MONTH INCLUDES ALL SERVICES EXCEPT TELEPHONE
QUIET AREA
EACH SUITE HAS SEPARATE OUTSIDE ENTRANCE

Call 382-5586 Anytime
Boultbee Sweet Realty
388-5561

MONTE CARLO
1030 Pendergast 383-9076

Bachelor, $115

CASA MONTEGO
1035 Pendergast 382-4090

1 bedroom suite, $138

Quiet, desirable Fairfield location. Near park, sea, shopping and bus. Excellent soundproofing, wall-to-wall carpet, elevator. Call, anytime.
G. AND O. HOLDINGS 388-7331

"THE KIRKCALDY"
NOW RENTING
575 MARIFIELD, OFF GOVT.

1 bedroom from $125
—elevator
—wall-to-wall carpets
—drapes
—cablevision
—soundproof construction
For further information phone
388-4874
Barrington Enterprises

DUNCAN, B.C.

THE CEDARS
Now Renting
380 BRAE ROAD

2 bedroom from $145.
3 bedroom from $180
Elevator
Wall-to-wall carpets.
Drapes
Cablevision
Sauna bath
For further information
748-1583, Duncan
Barrington Enterprises

OLYMPIC VIEW

1160 ESQUIMALT RD.

New 43-suite building

—Ideal location
—Lovely Large Suites
—Wall-to-wall Carpets
—Lounge and Hobby Room
—2 only—2-bdrm. suites
—Available Feb. 1st.

Resident Manager, 384-9121

BURNSIDE GARDENS

3622 TILLICUM

2-BR. Suites
3-BR. Townhouse
Includes heat, water and cablevision. Children welcome. No pets.
384-0034 — 386-3729

IDEAL CENTRALLY SITUATED "DOWNTOWN" AREA

Bright, cheerful and comfortable 1 bedrm. apt. with modern features. Washing facilities included. Very suitable for older couple. $95.00 p.m. Vacant now. Phone 384-9335.
A. BERNARD AND CO. LTD.
655 Fort St. — 384-9335

$100-$110. WANTED, QUIET RESponsible adult tenants (no pets) for one 1-bedroom, one 2-bedroom upstairs apartments. Rents include heat, hot water, cablevision, range, fridge, carpets and drapes. Would consider less rental to permanent people and guarantee no raise in agreed rent for 1 year. Available immediately, or March 1st. References required. 388-4930.

BRIGHT, CLEAN, MODERN 1 bedroom apartment in small block. Walking distance. 494 Superior Street. $100 including heat. 386-3271, Arthur E. Haynes (1966) Ltd., 739 Fort Street.

NOW VACANT — LIVING ROOM, large kitchen, bedroom and bathroom. Heat, light and water included. $115. Drive by 1168 Caledonia, but do not disturb tenants. Call 658-8845.

AVAILABLE MARCH 1, 2-bedroom self-contained suite, Fairfield Road, $130 includes heat, hot water, stove, fridge, kitchen suite, washer and dryer. 384-2754.

2-BEDROOM DUPLEX, ESQUImalt, near Work Point. Heat, water, laundry, stove, $150. 479-4573.

ESQUIMALT, LARGE 1 BEDroom, carport, heat, cablevision, drapes, fridge, stove, washer, $120. March 1st. 384-1236.

MARCH 1, SHELBOURNE ST. Front, one-bedroom suite, wall-to-wall, heat, cable, laundry, parking. $120. Phone 477-4772.

OCEAN VIEW FRONT
1-bedroom suite from $120 and up. Beautiful location, 628 Dallas Road.

GRANITE HOUSE
2100 Granite — Oak Bay
1-Bedroom Suites from $135
Phone res. mgr., 592-7673

3-BEDROOM SUITE, FRIDGE, stove, cable, available March 1. 382-1703.

CHATEAU ROCKLAND
De luxe 1-bedroom from $130. 2 bedroom, $162. 1025 Linden Ave.

ROYAL REEF APARTMENTS
640 Dallas Rd.
Bachelor suite $110. 385-3839.

LANGFORD — COLWOOD AREA
Large 2-bedroom apartment. 2 children welcome. $135. 478-4109.

LARGE 1-BEDROOM SUITE $110
384-1396

200 APARTMENTS TO RENT UNFURNISHED

CASA DEL RIO

1535 JUBILEE
1-bedroom suite, third floor, $135
Available March 1
Located on quiet street, this unit has wall-to-wall carpet and all modern conveniences. Close to shopping centre, hospital and bus service.
Phone Mr. and Mrs. Stephens
388-4574

CASA DEL MAR

1625 RICHMOND
Available March 1
2-bedroom suite, fourth floor, $163
Superior Spanish styling, combined with all modern conveniences makes this block RIGHT FOR YOU.
Call Res. Manager, 385-4250
Builders and Developers

NOW RENTING
DOVER HOUSE
1138 YATES STREET

Superior Accommodations
Spacious Suites
PLUS
Shag Carpeting (Green or Gold)
Swag Lamps in Bedroom
Sauna Facilities
See Our Furnished Display Suite

RATES:
1-BEDROOM FROM $138
2-BEDROOM FROM $181

Resident-Manager: 384-6895

P. R. BROWN and SONS
762 Fort Street 385-3435

CENTRAL LOCATION

HARRISON HOUSE
1417 HARRISON ST.

Between Fort and Pandora, one block east of Fernwood. Bus stop at each end of street.
1-bedroom suites from $127
2-bedroom suites from $155
Wall-to-wall carpet, electric heat, cablevision, balconies.

Res. Manager, 385-2205

TUDOR ESTATES LTD.,

2030 Douglas St.

ST. MARGARETS

1830 Fern St.

Now available in this luxurious new building offering all modern conveniences PLUS indoor swimming pool, therapy pool saunas and rec room, convenient central location close to all transportation. One Bedroom from $135
Resident Manager Suite 110 phone 385-0201.

SIDNEY VILLA
A SECURE FRIENDLY
PLACE TO LIVE

1-Bedroom $125. Free cablevision, heat, hot water. Drapes, wall-to-wall, elevator, controlled entrances. Laundry facilities on each floor. Two blocks to shopping plaza and sea. Sorry, no children or pets. Resident Manager, 656-4250 or 386-1508.

COLONY PARK MANOR

1680 Poplar
UNIVERSITY DISTRICT

AVAILABLE NOW OR MARCH 1
1-bedroom suite $145
1-bedroom suite $155
477-1711

CARLYLE APTS.

230 OSWEGO 382-1082

One 2-bedroom suite, $150
Available March 1
Cablevision, drapes, intercom, balcony, etc. Parliament Buildings area. Adults. No pets. 592-9516.

GLENDALE APARTMENTS
945 Fairfield Rd.

Available Feb. 15, 1-bedroom, second floor suite. $125, including heat, carport, cablevision, w-w, drapes. Quiet block. Adults only. 479-6761.

SEAVIEW

1 bedroom with seaview. $117. Available March 1. Handy to shopping, excellent bus service, cablevision. Briarwood Apts., 879 Esquimalt Rd. 388-9233.

JOAN CRESCENT MANOR
1 bedroom available March 1 and 2 bedroom available immediately. Large spacious rooms, cable, washer and dryer facilities. Both suites $175. View by appointment. Call 383-0679 after 6.

BEACH DRIVE—1 BEDROOM, stove, fridge, free cablevision and laundry. Nice view. $125.
1116 North Park—1 bedroom, share bath. $65.
Swinerton, Stewart Clark, Ltd.

OAKLAND MANOR
Hillside at Cedar Hill Road
Wall-to-wall, cablevision, elevator
1-bdrm. ste., 4th fl $145
2-bdrm. ste., gr. fl $155
Adults. Ph. 383-4808 or 386-0266

VAN MEARE BLOCK
1013 Vancouver St.

Convenient and exclusive 3-BR first floor. Controlled entrance, free laundry. $165. Apply Caretaker or Royal Trust, 388-4311.

ONE-BEDROOM SUITE, WARM, electric stove, fridge, automatic laundry, cablevision. Adults only. $100. Apply Suite No. 6, Fairhill Apartments, Hillside and Cook St.

SELF-CONTAINED BACHELOR suite, fireplace, kitchen, clean. Rockland - St. Charles. Quiet. $110. 383-4435.

LARGE 2-BEDROOM. PRIVATE entrance. No pets or children. Phone mornings only or late evenings, 477-6320.

CLEAN, QUIET, OWN ENtrance, suitable for couple, no pets. Apply 1020 Fairfield Road.

MALAHAT MOUNTAIN MOTEL ocean-view cottages, from $98. 478-1171.

OAK BAY, LARGE 2-BEDROOM suite, Middle-aged couple. $135. 592-1301.

LARGE 1-BEDROOM SUITE, near Legislative Buildings. 383-3114.

1-BEDROOM SUITE, GROUND floor, walking distance, 1 adult, quiet. 1035 Rockland.

201 APARTMENTS TO RENT, FURNISHED

MAY WE HELP YOU?

Why not make use of our detailed knowledge to find the apartment you really want? We will gladly drive you to see a wide selection of furnished or unfurnished apartments in any
District of Your Choice

NO FEE TO TENANT
STERLING RENTAL AGENCY
206, Kresge Bldg.,
1104 Douglas St., at Fort
383-7171
Open 9 a.m.-9 p.m.
including Saturday

THE ROYAL SCOT

425 QUEBEC ST.

OPENING FEBRUARY 1st, 1972 Fully furnished suites with color TV (See advert. for unfurnished stes. for further detail). OR Call Mr. Pern at 385-3543.
P. R. BROWN AND SONS LTD.

ESQUIMALT, CLOSE IN

THE FOLLOWING MODERN apartments have electric fridges and ranges plus main furniture and all usual amenities.
$145—for 2 bedrooms, 4½ rooms, available February 1st.
DICKIE AGENCIES LTD.
382-4312 Res. Mngr. 382-6848

LET US DO THE HOUSEWORK. Room to rent by the week or month. Kitchen, color TV, telephone and maid service. $45 weekly. $150 monthly. Friendship Inn. 39 Gorge Rd. East. 386-8335.

SIDNEY WATERFRONT
Convenient airport, ferries. Kitchen units. Wall-to-wall carpet, TV. Weekly-monthly winter rates. Bazan Bay Motel. 656-4419.

FURNISHED BACHELOR suite available March 1st
REGENT TOWERS
415 Michigan. Phone 383-6216

MODERN STUDIO-TYPE UNIT, everything supplied. Close in. Covered parking, Michelangelo, 1158 Yates. 383-8197 or 386-2812.

CLOSE IN, 3-ROOM SUITE, light and heat, gas ring and fridge. $125. Also bed sitting room, $60. Adults. 243 Kingston, 2-5 p.m.

1019 RICHMOND—OAK BAY. IMmediate occupancy, bed-sitting room, $75, kitchen, ladies only. 382-1436, 384-7590.

MODERN BACHELOR SUITE facing Beacon Hill Park. Reasonable off season rate. Thunderbird Motel, 600 Douglas.

NEAR PARK AND SEA, FURnished suite for 4 months. 383-0209.

201 APARTMENTS TO RENT, FURNISHED

AVAILABLE MARCH 1ST. 1-Bedroom suite, close to Government buildings and St. Joseph's Hospital. Laundry and cablevision. Couples preferred. Adults only. $102. 384-9660.

OAKLAND MANOR
Hillside at Cedar Hill Road
Wall-to-wall, cablevision, balcony
De luxe 1-bdrm. ste. $150
Adults. Ph. 383-4808 or 386-0266

1-BEDROOM SUITE WITH kitchenette, fridge, stove, heat, light, water, share bath, $95. Couple or ladies. 560 John St.

FURNISHED BACHELOR SUITE. Rockland-Craigdarroch area. Utilities, fireplace, view of castle. $95 per month. 383-7940.

1 AND 2-BEDROOM HOUSEkeeping cottages. Fully furnished. Reasonable rates. 652-1415, Cabins Motel.

BACHELOR UNITS AND 1-bedroom units available immediately. Children and pets welcome. Island Court Motel, 478-2151

MARCH 1. CLEAN, BRIGHT bachelor, $100. 1616 Belmont. 388-4561.

WILL SHARE MY APARTMENT with middle-aged lady, March 1. 592-2328.

1 BEDROOM SELF CONTAINED, private entrance, close to town and bus. $125. 385-3850.

FURNISHED 1-BEDROOM SUITE. Sublet from April-October. Adults only. 384-0007.

$65. BED-SITTING AND KITCHen, single lady, March 1st. 7-9 p.m., 386-6275.

GIRL TO SHARE APARTMENT, fully furnished, $75. 383-7397, 9 a.m.-6 p.m.

1- OR 2-BEDROOM SUITE, fully furnished, color TV, reasonable. 478-1531.

EDGEWATER MOTEL, LOW rent, weekly, monthly, children, pets welcome. 478-4212.

FURNISHED BACHELOR SUITE. Close to downtown. For information, 386-2812 or 383-8197.

3-ROOM SUITE, GROUND level. Esquimalt, $100. 384-1876 after 2 p.m.

WANTED: YOUNG MAN TO share furnished apartment. 383-4288 or 656-3121.

JUBILEE, ONE-BEDROOM apartment. Large rooms. $130. March 1. Mr. Bacon, 385-2458.

CLEAN 1-BEDROOM, HEATED, cable, laundry facilities, $110. 1479 Fort Street. 382-4628.

202 APARTMENT FURNITURE TO RENT

Three Rooms from
$25 per month
STANDARD FURNITUR

233 MORTGAGE LOANS AND INSURANCE

COMMERCIAL AND RESIDENTIAL

FUNDS NOW AVAILABLE AT NEW LOW RATES. Now is the time to take advantage of the increased supply of money. We offer mortgage facilities on residential property and commercial real estate in Victoria and up-island centres. Current low interest rates with amortizations to 25 yrs.

Write or telephone:

Rae Investments Ltd.
757 Courtney St.
Victoria.

Ph. 388-7891
Eves. 656-5027, Mr. Green
Eves. 385-3982, Mr. Stuber

SPECIAL DEALS FOR HOMEOWNERS AT ASSOCIATES

If you're buying your house, you're eligible for a special Homeowner Loan at Associates any time you need cash. That means we may be able to give you a better deal. Lower rates . . . or longer terms . . . or even both.
The amount you can borrow is limited only by the equity you have in your home. $5,000, $10,000, maybe $25,000 or more. So if you have high-interest debts outstanding, or if you need cash for a second car, a boat, or any other good reason, talk to Associates about a low-interest Homeowner Loan. See how much better off you'll be — long-term.
BRANCH
895 Fort Street 388-5495
17 Cadillac Avenue 385-6725
ASSOCIATES MORTGAGE CREDIT LIMITED

MONEY FOR MORTGAGES

NEW RATES
LOW
First Mortgages available in any amount. Rates from 8¼%. Funds for 2nd Mortgages and interim financing also available.
P. R. BROWN and SONS LTD.
385-3435

CASH IMMEDIATELY AVAILABLE for first and second homeowner mortgage loans. Low cost money for any worthwhile purpose. Payments arranged to suit your budget. Take 5 to 25 years to pay. You are under no obligation. For fast, confidential and courteous service, call JOHN LUKAZ 385-9741 or 592-1908 J. A. Henderson Realty Ltd., 1010 Blanshard Street.

NEED MONEY?

WE HAVE MONEY AVAILABLE FOR 1st AND 2nd MORTGAGES FROM $1,000 UP. USE THE EQUITY IN YOUR HOME TO COMPLETE YOUR PLANS, CALL:
DON MacGILLIBRAY
BOULTBEE, SWEET REALTY LTD.
388-5561

FOR NEARLY A HUNDRED years we have been serving Victoria clients. If you wish a 1st or 2nd mortgage, call VINCENT HOLMES — 384-8124 and find out about full pay-off privileges, extra payment privileges and total fees you will be charged.
PEMBERTON, HOLMES LTD.
1002 Government Street

FIRST MORTGAGE FUNDS AVAILABLE FROM 8¼%. SECOND MORTGAGES FROM 12%. UNLIMITED FUNDS. CONVENTIONAL AND PRIVATE FUNDS. QUICK DECISIONS. CALL Mr. McKENZIE 386-7321 (24 HRS.). BOORMAN INVESTMENT CO. LTD., 1111 GOVERNMENT STREET.

BORROW TO CONSOLIDATE OR lower payments. Arranged in your home at your convenience.
BILL WESTCOTT
D. F. HANLEY AGENCIES LTD.
MORTGAGE DEPT.
385-7761 ANYTIME

MONEY TO LOAN On mortgages. Quick decisions. Also agreements and mortgages purchased for cash. See us for top price.
A. BERNARD and CO. LTD.
655 Fort Street 384-9335

MORTGAGE MONEY

First mortgages available up to any amount at current interest rates. Quick decisions.
BROWN BROS. AGENCIES LTD.
1125 Blanshard 385-8771

CASH FOR YOUR MORTGAGE or agreement for sale. Quick decisions and highest prices paid. M. Braithwaite, Financial Survey Ltd., 384-9305. Res. 592-0638.

234 MORTGAGES FOR SALE

INVESTMENT OPPORTUNITY — $18,000, first mortgage, straight 11 per cent interest, on $24,500. Fairfield home. Excellent security and covenant — 1 yr. term, pays $180 per month. For further particulars call JOHN LUKAZ 592-1908 or 385-9741 J. A. Henderson Realty Ltd.

235 WANTED TO BORROW

REQUIRE $55,000 FIRST MORTGAGE on commercial property valued over $100,000. Will pay 10% interest on 20-year amortization, 5-year term, $523.43 per month. Phone 385-4645 evenings.

240 BUSINESS OPPORTUNITIES

URGENT, SACRIFICE! RURAL GROCERY LEASE WITH OPTION! TERRIFIC POTENITAL $41,500

On main traffic flow with 270' frontage on 2 roads!! Owner must sell for health reasons. Will accept any reasonable trade. This long established business with 3 bedrooms, combined living quarters, living room, has new W-W and corner fireplace for relaxing after store hours. Sales can be increased easily. Ideal for couple with working husband (or vice versa!!) who also can renovate and paint. Create your own person plan. Please, please phone me on this exciting, easy to handle business, at 7 mile circle. Wills of Whittomes, 388-4271.

VANCOUVER ISLAND

Moving and storage business with international affiliation. Excellent P.U.C. licences. 6,000 sq. ft. storage building on 1¼ acres of land with access to railway if desired. Sale to include trucks, vans, land, building and all equipment pertinent to this business. Business showing excellent returns. Reason for sale, owner retiring. For full information contact Bruce Lory, care of Nanaimo Realty (Courtenay) Ltd. Phone 334-2124, 576 England Ave., Courtenay, B.C.

MARINA AND BOAT WORKS

Located in an area due for expansion. This going business has a great potential in the boating industry in this city. Consists of large marine workshop, equipped — also boat ways, diving gear and living quarters for owner. Many features too numerous to mention. If you are looking for something like this call LARRY WAGNER or RUSS FITZSIMMONS, 386-3231, Block Bros. Realty.

NOT A GARAGE
NOT A SUPERMARKET

But does have modern gasoline pumps, grocery and confectionery store. The ingredients are here for an enterprising individual or couple to do their own thing with independence. $5,000 down buys the pumps, building with living quarters and land — 3 lots with 150' frontage on highway. Full price only $21,900 and easy terms on balance. Exclusive with STAN JAMES, 592-3740 or WAYNE SCOTT, 479-6087, Mayfair Realty, 386-2955.

CANADIAN MANUFACTURER

Expanding throughout British Columbia, requires 2 individuals who want to own and operate their own business as dealers for our new plastic products. Selected applicants will be assisted in establishing retail sales outlets for our products in their exclusive territories. Can be started from home on part time basis. Investment of $3,000 secured by inventory. Write giving brief resume of work history to Victoria Press, Box 553.

240 BUSINESS OPPORTUNITIES

OWNER WILL SACRIFICE EXCELLENT RETURN ON EQUITY

Immediate sale of this brand new building is required by owner. The building contains street level commercial rentals and sixteen de luxe apartments. First class workmanship and only the best of materials is to be found throughout this building. There is elevator service to all floors, controlled entrances wall to wall carpets and top grade electric stoves and refrigerators. Statement and inspection available to serious investors.

For more details call A. A. CHAUVIN or F. C. POLLARD, BOULTBEE, SWEET REALTY LTD. 388-5561 anytime.

DRY CLEANING BUSINESS, $17,000

SPLENDID LOCATION, GREAT POTENTIAL, EQUIPMENT, FIXTURES AND GOOD WILL. HEALTH REASON FOR SELLING. EXCLUSIVE.
E. J. FATT
385-3411 383-6536
Ker and Stephenson Ltd.
680 Broughton St.

LET'S TALK ABOUT GETTING YOU INTO THE MOTEL OR HOTEL BUSINESS BEFORE TOURIST SEASON!

I HAVE AN EXCELLENT SELECTION OF MOTELS AND HOTELS ON VANCOUVER ISLAND AND THE MAINLAND.

CALL IRA FREEDMAN OF BOULTBEE, SWEET REALTY LIMITED
388-5561 or 592-0511

15 UNIT MOTEL

Situated in the heart of a thriving lumber town. 15 units plus owners 3 bedroom living quarters. Has brought in good dividends and is picking up. Good terms with very good interest rates available to qualified purchaser. Priced for quick sale as owner has already purchased other business. Full price $47,500. Will consider trade. Contact C. L. Evoy at 746-6177 or 743-2669.
NANAIMO REALTY (Duncan) LTD.
471 Trans Canada Highway
Duncan, B.C.

TRADE YOUR HOME ON A REST HOME

This fully equipped, well-maintained rest home is licensed for 15 guests. Excellent revenue with quarters for owner operator. On three lots 162x192, loads of room for expansion. If you are contemplating a venture into the business world, I suggest you call me for further information.
John F. Colwell
384-8126 592-9828
Pemberton Holmes Ltd.

BOARDING KENNELS 6.5 ACRES OWNER RETIRING

Operated for many years by present owner as boarding kennels only, has large clientele, SPCA approved. Power and water to all bldgs. 2-bedrm. bungalow, level cleared land. Conveniently situated to airport and ferry terminals. Realistically priced for quick sale at $48,500. Please call Mr. Custance, 385-2481.
Swinerton, Stewart Clark Ltd.

HARDWARE — GIFT SHOP
$18,000 INC. STOCK
Pleasant occupation in good residential area with scope for energetic man to extend into other lines. Fixtures under 5 years old and all modern stock estimated at $10,000. Health reason for sale; Co-op vendor would help purchasers all ways.
P and L available to genuine enquirer. Check this, it could be your goldmine.
BILL TYSON
386-2111 477-4437
MONTREAL TRUST

GUEST HOME

Opportunity Knocks! An excellent proposition for the RIGHT PERSON to purchase and operate one of Victoria's finest guest homes. If YOU are the right person you will be amazed by the low capital investment required and the high return. For a confidential interview call, GEORGE BOWES, 385-9741 or 385-5055, J. A. Henderson Realty Ltd.

FIRST TIME OFFERED

South Vancouver Island's most progressive Superette. Large volume, excellent net. Property includes additional store leased at $650 per month. Asking $139,000 with convenient terms. Lease option possible. BOB CARTER, 385-9741 or 384-9441.

21-UNIT MOTEL

Trans-Canada Hwy. incl. large 3-BR owner's suite. Built 1968. Good commercial trade. Asking $190,000. Contact me personally JOHN B. SHAVER, Investors Syndicate Realty Ltd., 620 Broughton St., Victoria, B.C., 386-7721.

10-UNIT MOTEL VICTORIA AREA

Ideal husband and wife operation located on the waterfront. 3-bedroom home. Will take trades or paper. Full asking price $125,000. H. Mitchell, 479-4818, Western Homes Ltd., 382-2157.

GET READY FOR THE SEASON

Boat works and repair business, fully equipped with marine ways, at Brentwood Bay. For lease or foreshore privileges. Reasonable rates. Phone 479-1102.

BAKERY

Are you a baker who wants to get ahead in 1972? Give me a call and I will show you how to do it. Phone Peter Ter Veer at 383-7115 or res. 479-1588.

12-UNIT MOTEL

Located on main Highway, Victoria. Nice living quarters for owner, room for expansion. Spacious workshop. Land value terrific. KEN WRIGHT 386-1361 or 598-2183. Canada Permanent Trust.

$1200 to $12,000 PER YEAR
for PART TIME WORK
Small investment secured
INTERESTED?
Telephone 656-4128

VENDING ROUTE FOR SALE

(including machines). Substantial returns. For further information write Box 79, Crofton, B.C. or phone 246-3122.

CENTRAL VANCOUVER ISLAND

Fully equipped meat market and slaughter house. For more information apply—Victoria Press, Box 535.

$3,950. BUS. USED BOOKS, records, etc. Add to your income. Terms. McCandless Realty, 383-6111, Eves. Before 9 p.m. 592-1981 or 384-5855.

NANAIMO BARBER SHOP, 2 chairs, good downtown location. Illness forces sale. Price reasonable. Phone 753-8468 Nanaimo.

2-YEAR-OLD BEAUTY SHOP. IN excellent location. All equipment in excellent condition. Price reasonable. Victoria Press, Box 515.

18-BED REST HOME
(or guest) for lease or sale, operating, Victoria Press, Box 314.

240 BUSINESS OPPORTUNITIES

VANCOUVER ISLAND STORE AND GAS

Country store in fast growing recreational area now averaging over $10,000 per month with healthy profits. Modern 3-bedroom owners suite. Realistic price of $67,000 includes real estate, business, and equipment plus stock at cost. Terms $25,000 down plus stock.

QUICK SERVICE CAFE

Top location with 240 ft. of prime highway frontage in Vancouver Island seaside community. This is a busy well-established business and would be ideal for a couple or family operation. Building, equipment and fixtures all in mint condition. Full price only $48,000 plus stock. Terms to responsible purchaser. Duplex adjoining can be purchased with above business for $22,000.

SECOND HAND STORE

Located in a Vancouver Island resort town, this business has been a money maker for many years. Cement block building contains over 3,000 sq. ft. with attractive 3-bedroom home on the property. Full price of $84,000 includes $15,000 stock.

Further details by writing FRED WESTNEDGE, c-o Nanaimo Realty Co. Ltd., Box 518, 17 Church St., Nanaimo, B.C. or phone 754-2311 or eves. 754-7670.

LICENSED REST HOME

Good location and showing a good return. Licensed for 14 guests. Owner has a good salary and money left after expenses. Where could you find a better return for your money. Owners have their own living quarters. Vendors will consider reasonable down payment to reliable purchaser. Full price $59,500. For further information call Harold Ware of Gardner Realty Ltd., 385-7721 or Residence 598-4358.

19,000 sq. ft. site
ASKING ONLY $29,900 I-II
PROJECTED GROSS $34,000

Here's a chance for a young aspiring builder to get going. Mortgaging is easy right now. Already proven for 29 suites with a good proportion of 2-bedrooms. Clear title. Quite a few new apartments within a radius of a few blocks. Wills of Whittomes, 388-4271.
J. H. WHITTOME and CO. LTD.

AUCTION PLAZA ANTIQUE

Good location on Trans-Canada Hwy., 900' frontage. This 7 acre property has further potential for gross income to be increased. All rentals filled for approaching busy season. The present home could be used by owner or manager. Further details, please contact MRS. McELROY, 386-7721 or 656-4192 Investors Syndicate Realty Ltd.

SPECIALTY RESTAURANT

A proven money maker in busy downtown location. Evening hours only with lucrative take-out business. An energetic couple can enjoy a 5-figure income with minimum overhead. $22,000. Exclusive to Ruth Lukaitis, 477-5306 and Gerrie Hutton, 386-3927. J. H. Whittome and Co. Ltd. (anytime).

BEAUTY SALON

Well established, modern, bright beauty salon on market for first time. Wonderful opportunity for experienced operator. Attractive terms.

$6,000
EXCLUSIVE AGENTS
A. BERNARD and CO. LTD.
655 Fort St. 384-9335

RESTAURANT HEALTH REASONS FORCES SALE!

WILL CONSIDER ALL TRADES! This booming business must be sold, Seats 40 — fully equipped. Asking only $13,000. Call now.
388-4271 RICK KINNIS 477-9394
J. H. Whittome and Co. Ltd.

THRIVING GENERAL STORE

In small town near Nanaimo. Gas pumps. Over $100,000 annual turnover. Property includes 3 lots on main road. 2 bedroom dwelling at rear of store. $65,000
for property, fixtures, equipment and goodwill. Stock at cost.
384-8126 MR. GREENE 385-0795
PEMBERTON, HOLMES LTD.

SACRIFICE SALE BODY SHOP REDUCED TO SELL $24,500

Concrete block building on 2 lots. Personal reasons necessitate immediate action. Call now.
Jim McNaught 382-8943
John Colwell 592-9828
or 384-8126
PEMBERTON, HOLMES LTD.
1002 Government St.

MEAT MARKET

Top of the line — high volume business. Approximate gross $750,000. Five butchers, ten clerks. Modern equipment — and top profits — Approximately $47,000 before depreciation and tax. An early sale is required. For price and more pertinent information call Simon Flett anytime, 385-2471, Johnston and Co. Ltd.

INVEST NOW.

Restaurant in fantastic location. All new equipment; including wall-to-wall carpet. This could be your best buy — Two extra rooms for your living — two rest rms. To view call 388-4271, LORRAINE ZIEGLER, 592-1768.
J. H. Whittome and Co. Ltd.

SHOPPING COMPLEX

Saanich Penin. Over an acre, commercially zoned with 8,000 sq. ft. of new building—some completing to do. Present leases include one national lease. Lots of room for expansion. $120,000. Good financing. F. SHERWOOD. 386-7521. BOORMAN INVESTMENT CO. LTD. 1111 Government St.

WANTED; A MATURE AND qualified man to take over responsibilities of management of a small moving and storage firm. Must have sales ability and able to deal with public. Bookkeeping is essential. The man we are looking for should want a challenge first and remuneration second. Victoria Press, Box 512.

ESTABLISHED SCENIC HOTEL and beer parlor, with licensed restaurant, open seven days a week. No other competition. Logging, mining, fishing and good hunting district. Vancouver Island, Principals only, reason for selling — retiring. For particulars write Victoria Press, Box 477.

LICENSED SPECIALTY 60-SEAT restaurant, excellently equipped and attractively furnished with possibility of room for expansion. Central downtown, close to parking. Proprietors health and other business interests require quick sale for $50,000. Victoria Press, Box 551.

WELL ESTABLISHED GENERAL trucking business, good contracts, public utility carrier licences, good equipment. Available for immediate take over, to experienced operator or expansion to existing company. Principals only. Victoria Press, Box 511.

GARAGE, CENTRAL VANcouver Island, 2 bay, 4 pumps, 1½ acres land, 300' highway frontage, 3 bdrm. home and body shop $80,000. Good terms to reliable purchaser. VAN HORNE REALTY LTD. Box 610, Parksville, B.C. 248-6141 or 752-9570.

INVESTORS
BE FIRST IN THE FIELD — exclusive new type vending equipment — up to 90% profit — few hours — IMPORTANT locations — already obtained in Victoria — write or phone 1742 McKenzie Ave., Victoria, 477-9273.

CREATE A BUSINESS INTEREST in your homeland. Opportunities available in Canada, Denmark, England, Holland, Italy, Norway and Sweden. Not a franchise. For interview phone Mr. Mahoney, 479-3861, Saturday, Sunday and Monday after 6.

FAMILY GROCERY WITH LIVing accommodation. Sales 1971, $130,000. Business and property, $51,000. Stock at cost. For further information inquire giving name and phone number, Victoria Press, Box 539. No agents.

NEAR SIMPSONS-SEARS, direct from owner at greatly reduced price, like new, 1140 sq. ft. building in limited commercial lot, 68' x 135', ideally suited to professional or business minded. $34,900. 384-5240, 592-2237.

"LADIES SPECIAL"
Gift shop for sale, approximately $5,200 would include stock at cost. Equity in revenue property or lot would be considered in trade. Phone JOYCE MILLER 384-8001 Royal Trust Co.

240 BUSINESS OPPORTUNITIES

CITY CENTRE GARAGE

Cement block, 4-bay garage — hydraulic hoist — air compressor — small office — bathroom. Asking $45,000. WILLIAMS, 384-2955, Mayfair Realty.

NEW AND SECOND HAND furniture, gifts, etc., shows good potential, lease available. $6,500
Sooke Realty Ltd., Mrs. Goldie, 642-5425

PARTNERSHIP AVAILABLE. Major land developer. All replies confidential. Victoria Press, Box 549.

241 BUSINESS OPPORTUNITIES WANTED

I HAVE A PURCHASER FOR A small gift or card shop. Downtown location preferred. Call Miss Wally Stein, 386-7521 or 382-9962.
Boorman Investment Co. Ltd.
1111 Government St.

DEALERSHIP WANTED. CAPital available to purchase new or established distributorship for full or part-time participation. Brief outline to Victoria Press, Box 466.

SUBSTANTIAL CAPITAL AVAILable for established business showing a good return. All replies kept in strict confidence. Victoria Press, Box 425.

WANTED TO MANAGE WITH option to buy, Motel apartments. $50,000 down. Financial statement please. Victoria Press, Box 521.

WANTED TO BUY, MOTEL OR revenue property. $25,000 down. Victoria Press, Box 520.

244 REVENUE PROPERTY

QUIET FAIRFIELD IDEAL AREA NEAR PARK

DUPLEX — fully rented — good investment. Rents $100 and $120 per month. Asking $25,500 with excellent terms.

AND

FIVEPLEX — walking distance to city centre. Asking $55,000 with terms.

AND

SIXTEEN SUITES — excellent mix of one and two bedroom suites — near cathedral — asking $180,000 with terms.

DON CLARK OR MIKE RUSSELL at NATIONAL TRUST, 388-5451 (24 Hrs.)

ESQUIMALT SxS DUPLEX SUGGEST NHA LOAN

Extremely well constructed home in a good rental area, 2 Bdrms., kitchen with nook, living Rm. main floor utility. Full Bsmt., oil fired hot water heating, textured plaster throughout. Each side identical and fully self contained. Possible 3rd Ste. has tentative approval. Condition of building excellent.

IF YOU HAVE $3,000 BE SURE TO INVESTIGATE THIS INVESTMENT AT ONLY $31,900 FULL PRICE.

JACK DAVIS
382-2157 (24 HRS.)
Western Homes Ltd.

JUST LISTED SIDE BY SIDE DUPLEX SIDNEY

Situated on a very nice street amongst similar priced single family and duplex dwellings. THREE BEDROOMS EACH SIDE. EXCELLENT LIVING-DINING ROOM with BREAKFAST AREA IN KITCHEN. Built in 1969 with good terms available. Live in one side and let the other side pay your way. Full price $42,500. For full particulars and viewing, please phone JEFFERY 598-3321, Jack Mears Oak Bay Realty Ltd.

21 SUITES

An excellent building, seven years young and in tip-top shape. A one-owner building that has been well maintained. Consisting of 19 one-bedroom, 1 two-bedroom and 1 bachelor suites, along with this dandy building, on an adjoining lot goes a dandy three-bedroom duplex. This would allow the new owners to have firm control of the building and yet be apart from it. Excellent 7% financing, $85,000 down payment required. Priced at $222,000. To view this excellent buy by appointment please call JOHN MOLYARD at 386-2955 anytime. Mayfair Realty.

17 PLUS 5 EQUALS GOOD INVESTMENT

Esquimalt apt. with 7 furnished 1-bed. suites, 3 unfurnished 1-bed, 1 unfurnished 2-bed. and 5 sleeping rooms. Just 9 yrs. old. Vacancy rate practically nil. Showing better than 10% return for invested dollars. Try $35,000 down on asking price of $155,000.

SHEILA PEPIN
386-2911 479-2101
Shirley Philips' Homefinders Ltd.

APARTMENT BLOCKS

They are still the best protection against inflation even after tax reforms. Take your pick:
1—20 stes, near sea, $219,000 with 7% mortgage.
2—8 stes, shabby conversion choice area, ½ acre — $96,000 with large 7% mortgage.
3—6 stes with 1 acre of park like subdividable property.
For details on all these well maintained properties Call C. Warren 382-4312 or 384-9798. Dickie Agencies Ltd.

NEARLY NEW WAREHOUSE ESQUIMALT AREA

8,400 sq. ft. of warehousing plus 8,400 sq. ft. of office space. Now leased to five companies. Lots of parking. Loading doors. Asking $240,000, but make us an offer.

SHEILA PEPIN
386-2911 479-2101
Shirley Philips' Homefinders Ltd.

INVESTORS!! EXCELLENT YIELD

Three city duplexes, 4 yrs. old, to be sold as a parcel, will yield over 10% on investment, excellent future potential. Good financing and will consider all trades — could be handled with moderate amount of cash to asking price of $89,000 — all offers considered. Jeff Chalk, 477-8274 or 477-1841. Block Bros. Realty.

DUPLEX
$2,900 DOWN

$18,950 full price. Corner of Wilson and Springfield in Vic-West. Do not disturb tenants. To view or inquire call:

HARRY WRIGHT, 382-2157 (24 hrs.)
Western Homes Ltd.

TWO DUPLEXES CLOSE TO UVIC

Each unit has 3 bedrooms, living room, dining area and ample storage space. Asking $47,500, each with excellent terms available. WILLIAM ROGERS, 385-9741 or 652-1891, J. A. Henderson Realty Ltd.

LEGAL DUPLEX $22,900 FERNWOOD AREA

Gross Revenue $3,000 per Annum. Let your tenant help pay your payments. One unit consists of 3 bedrooms, the other is a one bedroom unit. Both self-contained. Full basment.
RON MacDONALD
MONTREAL TRUST
386-2111 477-8956

PREFERRED FAIRFIELD 5-5 DUPLEX

Shows excellent return — Excellent financing — Under $28,000. Call Now to view.
J. B. YOUNG 383-4124 or 598-2971
PARK PACIFIC INVESTMENTS LTD.

CENTRAL PARK AREA

3 suites and two housekeeping rooms, projected revenue over $400 per month, asking $26,900 with low down payment. Quickly call BEN GREIG, 386-6231 or 658-8845. Island Pacific Realty.

8 SUITES, REDUCED TO $41,200. $738C gross, $14,800 down to mortgages. Conversion, Grant Street. Ideal for pensioner or couple. Offers, possible trades invited. 7-9 p.m., 386-6275.

4-PLEX

4 2-bedroom suites (all rented). Excellent revenue. For further particulars call G. McWILLIAM at Island Pacific Realty Ltd. 388-6231.

244 REVENUE PROPERTY

LIVE RENT FREE SIDE-BY-SIDE DUPLEX NO STEPS

Situated in nice part of Fairfield and close to stores, transportation and Beacon Hill Park. Each side consists of living room with oak floors and fireplace, 2 bedrooms, large kitchen with dining area, separate utility, oil hot water heat and separate garage. Owner will carry full balance with $8,000 down payment and priced for quick sale at

$27,900
Mr. Belcher 384-9335

A. BERNARD and CO. LTD.
655 Fort St. 384-9335

4-SUITE BLOCK $46,500

New on the market. Ground floor has 2 1-bedroom suites, second floor has 2 larger 2-bedroom suites with fireplaces and hardwood floors. All suites equipped with electric ranges, fridges and separate hot water heaters and light meters. Laundry room has automatic washer. Oil hot water heat throughout. This block is in excellent condition, close to stores, bus etc. Exclusive with:
385-7721 CLIFF SALMOND 477-3626
GARDNER REALTY LTD.
895 Fort St.

QUALITY INVESTMENT

WELL-MAINTAINED, FULLY FURNISHED REVENUE PROPERTY IN BAY-QUADRA AREA. TWO 2-BR SUITES (ONE FOR OWNER) PLUS 4 H.K. ROOMS (ALWAYS RENTED) SHOWING GOOD RETURN ON ASKING PRICE OF $32,900 AND WE CAN ARRANGE AT LEAST ¾ FINANCING ON 1ST MORTGAGE. OPPORTUNITY FOR SEMI-RETIRED OR COUPLE WANTING TO SUPPLEMENT INCOME.
BILL TYSON
MONTREAL TRUST
386-2111 477-4437

GONZALES SxS DUPLEX

Choice location, 2 blocks from beach. 4 rooms each side with 2 bedrooms. Full cement basement with auto oil heat, drive-in garage. Good 7¼% mortgage.

$30,500
JOHN TODD
384-9335 385-7838 Res.
A. BERNARD and CO., LTD.
655 Fort St. 384-9335

HIGH QUADRA DELUXE DUPLEX $38,900

This excellent duplex offers 1450 sq. ft. per side. 3 brs., 2 baths, LR, DR, and extra large kitchen, private patio and an above average area. For further information please call:
LARRY M. BROOKS
384-8126 or 478-2918
(Anytime)
PEMBERTON, HOLMES LTD.

2 DUPLEXES EXCELLENT FINANCING

1. Older up and down: 2 B.R.'s up and 2 down, shows good returns. 2. 5 yr. old side by side. Many extra features including extra development down.
Try your offer on these two units. Vendor will carry full balance to reasonable down payment. To view this exclusive listing call anytime.
JACK PARKER
385-9741 382-4364
J. A. Henderson Realty Ltd.

JUBILEE AREA DUPLEX, $29,900

Owner will consider trade as part payment for this solid side by side duplex. Electric kitchen, large living room, two 10x12 bedrooms each side. Full price $29,900. Please dial Cliff Stretch 479-1667 or 592-3949, J. H. Whittome and Company, Royal Oak Branch.

HOUSEKEEPING

Large family home that has been converted to five housekeeping units (2 suites and 3 rooms). Could easily be re-constituted to a single family dwelling. Call for further particulars. Very convenient location. Offered at

$27,500
NEIL A. FRASER
777 Douglas St. 383-9843

MODERN 4-PLEX

—Handy to Jubilee Hospital
—All 2-bedroom suites
—Tennants pay own heat
—Good corner holding property
—Price includes all appliances
—Plus coin op washer-dryer

DON'T MISS THIS DANDY!!
Ted Bowden — 479-1479
National Trust Co., 386-2961

FAIRFIELD DUPLEX ONLY $23,900

Excellent value and located in choice Fairfield area. This up and down duplex is in mint condition, separate entrances. Full basement. Easy financing available. To view call Mrs. Johnston or Mrs. Wallace, Investors Realty Ltd., 386-7721 or 477-8403.

JAMES BAY CORNER LOT

Two Houses. One Lot 50x110.
1—5-bdrm., L.R. with F.P., OOM
2—2 bdrm
Both have separate garages.
Both rented
$16,500
L. C. KNIGHT 385-3435
P. R. Brown and Sons Ltd.

NEW APARTMENT BLOCK

42 SUITES, CLOSE TO OCEAN PARK AND SHOPS. PROJECTED GROSS INCOME OVER $72,000. SHOULD SHOW BETTER THAN 9% CASH FLOW. 1ST MORTGAGE $360,000. PRICE $490,000. TO VIEW CALL DAVE TAYLOR OR BILL SIDHU — 382-4251. RITHET AGENCIES LIMITED.

SIDNEY—4-PLEX

½ Block off Beacon Avenue. COMMERCIAL ZONED. All 2-bedrm. suites showing over 11% return. Full price $48,000.
ROY ANDERSON
385-3435 477-5057
P. R. Brown and Sons Ltd.

DUPLEX 313 MONTREAL $17,900

Drive by but do not disturb. Very good revenue. New wiring. Priced to sell quickly. To see inside please call GRAY LAITE, 592-3524 or 386-1361. Canada Permanent Trust.

SIDEBY-SIDE DUPLEX BRODICK CRESCENT

2-yr.-old stucco and siding, excellent value. Large C.M.H.C. mortgage. Early possession. Many extras. $48,900. ROY SMITH 383-6070 or 386-1361. Canada Permanent Trust.

THETIS HEIGHTS

Side by side 2½ year old duplex. 3 BRs, 1½ bath each. Range and fridge, greenhouse, rock wall driveway and shrubs. $38,500. JAY ROGERS, 386-3231. Block Bros. Realty.

EXCELLENT INCOME

from this 40 suiter — seaview property. 7½% 1st mtge. Many extras. Call B. J. Le Duc or Chris Craik at 386-1214 or 382-0449.
M. P. Tellier Securities Ltd.
912 Douglas St.

OVER 2,200 SQUARE FEET

Sidney Duplex — fully rented at $310. Priced to sell at only $34,000. For Appts. Call Don Plank at 478-3866 now. Douglas Realty Limited, 385-8784.

SIDE BY SIDE DUPLEX, 3-

bedroom, large family room, wall-to-wall. Low down payment. $42,000. By owner. 385-5010 or 382-2451.

PRIVATE SALE. 5-SUITE, GOOD

location, nice return on $43,900. Approximately $26,500 financing available. Principals only call 592-0601.

PRIVATE SALE

6 suites up, 2 stores down in Chemainus. Monthly income $525. Terms available. Also 1 corner lot in Crofton. 746-4218.

8-UNIT CONVERSION, $96,000. A-1 condition. $13,000 annual income. $56,000 first, 7%. Victoria Press, Box 546.

WELL ESTABLISHED 10 UNIT conversion. Fairfield. Gross $7450 annually. Asking $47,500. Owner 388-9228.

JAMES BAY. 8 FURNISHED units, no vacancies, quiet tenants. $26,500. Owner, 478-3649 after 5.

$34,400. SIDE BY SIDE. SPAcious 2-bedroom. To view, 656-2913.

CLASSIFIED
DIAL 386-2121 NOW
8 a.m. - 8 p.m.

245 REVENUE PROPERTIES WANTED

WANTED

Have purchaser for 25- to 35-Suite Apartment. Good area, Fairfield-Oak Bay etc.
Mr. P. Hope or Mr. C. Carpenter
B.C. Land, 922 Government St., 388-5555

R-E-Q-U-I-R-E-D IMMEDIATELY 14-20 suite apartment building not more than 13 years old. Serious purchaser. Call quickly BEN GREIG 388-6231 or 658-8845 Island Pacific Realty.

WANT 6-10 SUITE APARTMENT with large suite for purchaser. Ted Bowden 470-1479. National Trust Co. Ltd., 386-2961.

247 COMMERCIAL OR INDUSTRIAL PROPERTIES

HIGH TRAFFIC FLOW

1—Burnside-Douglas
Hotel-Motel-Restaurant-Auto Dealer
Approx. 36,000 sq. ft., zoned light industry.

2—Hillside
Near Simpsons-Sears
Motel-Restaurant-Plaza
Approx. 1 acre (44,000 sq. ft.)

3—Also
Several smaller lots in good areas for commercial development or apartment.

For further details call
Don Patterson
385-2458
Byron and Price Associates Ltd.

COMMERCIAL BLDG.

12,000 sq. ft. of office and warehouse space in prime commercial area — modern offices and very good leases, some space available for purchaser, excellent set-up for contractor (big, est.) lots of parking and property is adjacent to all main arterials to downtown Victoria. Terms to reliable purchaser. For more information call BILL JENSEN or RON BLACK at the Royal Trust Co., 1039 Johnson St., 384-8601 anytime.

CITY ACREAGE

OVER 35,000 SQ. FT. — R3 ZONED, FRONTING 3 STREETS EXISTING IMPROVEMENTS CONSIST OF A 4,000 SQ. FT. WAREHOUSE PLUS A 4-ROOM COTTAGE, BRICK ALONE VALUED AT $5,000. THIS VERY VALUABLE PROPERTY GOING AT THE FANTASTIC PRICE OF $55,000. FOR FURTHER INFO. CALL MADGE HOLE, 382-5369 or DON ROBBINS, 592-7641, CANADA PERMANENT TRUST.

WAREHOUSE and OFFICE

5,000 sq. ft. of warehouse area plus 1500 sq. ft. of office space. This property is centrally located and zoned for heavy industry. Owner will lease back some space. Ideal for bldg. Cont. or wholesaler. Excellent terms on asking price of $65,000. Call BILL JENSEN or RON BLACK at Royal Trust Co., 384-8001 anytime.

CENTRAL SAANICH INDUSTRIAL LAND

Approx. 5½ acres cleared level land on Keating X Rd. Suitable for warehouse or plant. Price $60,000 — terms.
385-3435 AL VICKERS 652-2266
P. R. Brown and Sons Ltd.

TWO PAVED LOTS

Zoned M-1 — light industrial. 140 feet by 100 feet, level, and one-third of a mile from Victoria city centre. Priced for action at $35,000; only $2.50 per square foot.
Marconi Realty 386-3941
302-620 View Street, Victoria, B.C.

COMMERCIAL ZONED

Locate your business on this busy street, at present has a 4-bedroom home easy converted for business use, spacious parking, only $21,900. KEN WRIGHT 386-1361 or 598-2183. Canada Permanent Trust.

1½ ACRES LIGHT INDUSTRIAL with older 2-bedrm home. Corner location in Sidney, 90-day possession. 656-3249.

WANTED IN GREATER VICtoria area, to rent, lease or buy, small brick building suitable for body shop. Please phone 658-5931.

250 HOUSES FOR SALE

"Completet Real Estate Service Across Canada"
MONTREAL TRUST
1057 FORT 386-2111
Sidney — 656-3924

6403 SUNNYSLOPE DRIVE (OFF TANNER) OFFERING:
4 bedrooms
2 bathrooms and R.I. for an other
2 fireplaces
Wall to wall carpets in living
Cathedral entrance,
room, dining room and halls.
Carport, sundeck
Lot size approx. 79 x 144
Completely landscaped
Full price $31,000
Call:
C. M. (BUD) FORBES
652-2950 386-2113

PRICE REDUCED MUST SELL

A most immaculate and artistically designed contemporary home with six sliding doors leading to various patios and a secluded swimming pool. All this in a high location amid a park-like setting. This home offers two or possibly three bedrooms with 2 full baths, one ensuite. Its easy care permits time to enjoy other activities such as the near-by golf course or just plain loafing. Tastefully decorated throughout, the whole property lends itself to gracious entertaining. For further info, on asking price of $41,900, please call: WESTGATE
386-2111 AL WESTGATE 656-3423

NEW LISTING
Beach Drive

Exceptionally located view property close to all facilities and the water front. Traditional in design, this home offers 3 or 4 bedrooms, plus large living and dining areas, one and one half baths. Drive in garage with room for development in full basement. The unobstructed sea view and the delightful garden full of mature and well cared for shrubbery will please the discriminating. Asking $52,500. For further information and viewing, please call:
386-2111 AL WESTGATE 656-3423

VIEW ROYAL CHARMER!

Pleasant open design in this well built 2 bedroom home plus attractively finished bedroom in full cement basement. Living room with ceiling high fireplace, dining room, cabinet kitchen, beautiful country setting yet just minutes from down town. Room for further development in full cement basement. Asking $25,700. To view call:
ANNA CHANDLER
386-2111 477-1250

URGENT SALE REQUIRED

Attractive Post and Beam Home Just $27,950
TRY YOUR OFFER
Architecturally designed home in picturesque Colwood. Quality wall to wall shag carpet in the charming living room and dining room. Delightful bright kitchen, 3 bedrooms, and space for 4th bedroom and rec. room in lower level. Ron Macdonald 386-2111.

FOR SALE OR TRADE
Modern two-bedroom home, full basement and gas heat. Matching garage and landscaped lot, with excellent garden at back. Three minutes' walk to post office and shopping centre. Will take house and lot of equal value in Sidney, Brentwood Bay or Victoria districts. Full price $18,600. Write to Box 664, Summerland, B.C.

OPEN HOUSE, SAT. AND SUNday, 12-5. 2866 Inlet. 10 years old, 3 bedroo

250 HOUSES FOR SALE

TRUST CANADA PERMANENT TRUST

"WE TRADE HOMES"
"RESIDENTIAL APPRAISALS"

OPEN HOUSE
OCEANVIEW—UNIVERSITY
3978 LEXINGTON
SAT. 1:30-5:00
From heavy shake to unique rumpus room, here is a home built to last and enjoy. Spacious LR with white rock fireplace, separate DR, large kitchen, dish washer and nook. 1½ baths, luxurious W-W throughout, 3 bedrooms and den, family room and games room. Beautifully treed lot in distinctive area. Excellent mortgage. $49,500. SID HASLAM 592-0900 or 386-1361.

OPEN HOUSE
4761 CORDOVA BAY RD.
SATURDAY, 1:30-4:30
Lovely 3-bedroom, executive type home, 4 years old. Large living and dining room both with stone fireplaces. Large rumpus room. Nicely landscaped, treed lot. Low down payment. Price $33,900. TED SMYTH, 477-5617 or 386-1361.

COLONIAL BEAUTY
SHOULD SELL THIS WEEKEND
Traditional Colonial home in choice Uplands yet very well priced for immediate sale at $56,900. Private rear patio, some fruit trees, move in quickly as vendors have purchased elsewhere. Our trade plan can help you secure this home if you are now a home owner. GRAY LAITE, 592-3524 or 386-1361.

COLWOOD
EASY TO BUY
Family home, near school, basement development, ensuite plumbing, large sundeck. New listing $28,900. GRAY LAITE 592-3524 or 386-1361.

OWNERS HAVE PURCHASED
Ideal home located close in yet on a larger property (½ acre) The 2-bedroom full-basement home is flexible for comfortable retirement or for a family as there is basement development. Vendors are moving to acreage and offer this property at the very realistic price of $23,950. GRAY LAITE 592-3524 or 386-1361.

UPPER COOK
1700 sq. ft. of family living, quiet desirable location, 4 bedrooms, large kitchen fully developed. $32,200. SID HASLAM, 592-0900 or 386-1361.

5xS DUPLEX ESQUIMALT
Freshly painted, 1-bedroom, L.R., Kitchen, 4-pce. bath, ½ basement each side. Separate light and heat control. Built in 1956, $21,900. SID HASLAM, 592-0900 or HAROLD CHURCHLEY 384-4667 or 386-1361.

DOCTORS!
EXECUTIVES!
We have the ideal home for you! Over 1500 sq. ft. on one level. Magnificent mountain and sea views 3 bedrooms, den and double plumbing. Only minutes to the Jubilee and town, yet secluded quiet and beautiful! Outstanding buy at only $44,500. MARY WOOD, 592-2647 or SID HASLAM, 592-0900 or 386-1361.

ROLSTON CRESCENT
$26,900
IMMEDIATE POSSESSION
Owner transferred, must sell this delightful 3-bedroom, 7-year old family home. Located on a quiet cuc-de-sac. Full high cement basement, utilities, rec. room, etc. All reasonable offers, terms, and trades will be considered. F. BEAVER-JONES 382-5981 or 386-1361.

NEW LISTING
ESQUIMALT SHOPPING CENTRE
3-Bedroom family home, large living room with fireplace, dining room and den. Full high cement basement. New exterior aluminum siding. Corner lot. Excellent value at $22,950, terms and trades will be considered. F. BEAVER-JONES or HAROLD CHURCHLEY 386-1361.

SUPERB NEW LISTING!
V.L.A.—PLUS-SIZED LOT!
TWO-STREET ENTRANCES-
MODERN, SPACIOUS, HOME!
Owner transferred, says SELL MY HOME! Four BR's, Rec. room, Big, Big, family kitchen, sun-deck, and 80 x 309 foot Fowler Road, treed, gardened, lot! Full price for this 8-year young beauty, only $26,955! 386-1361 DICK BATEY 592-4607

OAK BAY ESTATE SALE!
WONDERFULL SEA VIEWS!
CHARMING MODERNIZED TUDOR!
SYLVAN LAKE PRESTIGE SECLUSION!
FIVE EXTRA LARGE BEDROOMS!
THREE FIREPLACED ROOMS!
SUPER MODERNIZED KITCHEN!
Make your move quickly on this one. It is priced to sell at $59,900 and almost unbelievably good financing is offered to a good-covenant purchaser! For personal viewing, 386-1361 DICK BATEY 592-4607

FINEST SEA — ISLANDS — MOUNTAINS VIEW!
UTTERLY SPOTLESS LUXURY FIVE B.R.'S, THREE BTHRMS.!
CORDOVA HEIGHTS' BEST!
OWNER TRANSFERRED, PRICE DOWN!
Let me show you what wonders (particularly in delightful family-kitchen-room and vast — 30' — rec room with fireplace) this $47,500 home has to offer! 386-1361 DICK BATEY 592-4607

OWNER MUST SELL! REPEAT!
OWNER MUST SELL! REPEAT!
OWNER MUST SELL!
SUNNY SOUTH SIDNEY
NEAR BEACH, NEAR PLAY-PARK!
3 BR's plus rec. room, modern, spotless, large lot! Price only $27,250 with low down payment possibilities. 386-1361 DICK BATEY 592-4607

OWNER'S CARIBOO'EDI
MUST SELL!
SPOTLESS, AS NEW
COLWOODER!
VACANT, NOW
IMMEDIATE POSSESSION!
Here's a first rate family home near schools—and on lovely low-tax, wooded-beauty street! 3 BR's; 1½ Bthrms; vast develop-able lower level. Sun-deck; treed lot with dog-house and fenced run! Price only $28,500. Make your offer; 386-1361 DICK BATEY 592-4607

JAMES BAY TRIPLEX
NEAR BEACH, PARK, WALK TO TOWN!
LOW COST LIVING PLUS GOOD RETURNS!
And the full price for this all-one-floor, well-maintained bargain is $24,950! 386-1361 DICK BATEY 592-4607

SMALL CHARACTER HOME
$15,900
Develop and paint this cute 3 bedroom home on a large lot close to all the amenities of town. Not a good drive by, see it with me. JACK DOBSON 658-5676 or 386-1361.

EXTRA SPECIAL
10 MILE POINT
1.5 ACRES
Prime Area. Ideal retirement no step home. Situated on a lovely treed secluded property. Close to beach. 2 bedrooms and den or three bedrooms. Living room with fireplace. Sea glimpses. Dining room. Large utility room. Many extras. $46,900. TED SMYTH 477-5617 or 386-1361.

LUXURY HOME
EXCELLENT LOCATION
This custom built 3-bedroom home will suit the most discriminating buyer. Exceptional living room, dining rm. and kitchen area with built-ins. 2 sets plumbing, W-W carpeting, finished two floors, well landscaped. Low interest mortgage. K. E. DICKSON or GRAY LAITE, 386-1361.

LUXURY EXECUTIVE HOME
Custom built to VLA requirements by the present owner four years ago, this home offers just about everything to satisfy the most discriminating buyer. The floor area of 2200 feet comprises spacious living room with FP and wall-to-wall carpeting, family sized dining room, large kitchen with built-in stove and eating area, four bedrooms with master ensuite, two bathrooms and a large recreation room leading to secluded patio adjoining a double carport. Located on quiet cul-de-sac with fabulous sea and mountain views, this home could not be replaced at the listed price of $47,500 but ALL REASONABLE OFFERS AND TRADES will be considered. LES FISHER, 477-4238 or 386-1361.

250 HOUSES FOR SALE

TRUST CANADA PERMANENT TRUST

"WE TRADE HOMES"

ROCKLAND HILL
UNOBSTRUCTED VIEW!
Executive home consisting of 3 bedrooms and Den. Beautiful Living Rm. and Dining Rm. facing Mt. Baker. Couble plumbing. Over 1500 sq. ft. of gracious living Mt. Baker. Double plumbing. landscaped lot. Seclusion and privacy yet only minutes from town. To view this exclusive listing call MARY WOOD 592-2647 SID HASLAM 592-0900 or 386-1361

ROCKLAND AREA
SECLUSION
In one of Victoria's top rsidential areas, just 5 minutes from city centre, 3 bedrooms, den with fireplace, large living room, separate dining room. Double plumbing, part basement. Lovely secluded garden and sundeck. Asking $35,590. MADGE HOLE 382-5369 or DON ROBBINS, 592-7641.

NEAT AS A PIN
Large living room with fireplace, 2 bedrooms, 2 bathrooms, large kitchen. $18,900 HAROLD CHURCHLEY, 384-4667 or 386-1361.

JOHNSTON and CO. LTD.
Realtors — Appraisers
1306 Broad — 385-2471

MUST SELL
OPEN HOUSE
SAT. 1:00-4:00
3152 DELTA ST.
This older home located in light industrial area is available for immediate occupancy. Convenient location should be a good holding property. Rental value $140.00 per month.
Frank Beamish 385-2471

HIGH GORDON HEAD
$22,500
Retirement special on large lot of lawn and garden. Entrance hall to living rm. with fireplace, sea glimpses from sunroom (or 2nd bedroom). Master bedroom has 4-pce. en suite bath. Bright kitchen with eating area and utility room off, full basement, separate garage, greenhouse, long driveway. A one-owner home. Call now
Bill McCulloch
385-2471 anytime Res. 479-4487

FAIRFIELD-GONZALES
Seven-room stucco bungalow with many exciting features. Very spacious living room with fireplace and out of the ordinary hardwood panelling. Separate dining room. Family-size kitchen. Two bedrooms and vanity bathroom. Extra bedroom, three-piece shower room and recreation room in the basement. A most suitable area for a family or the retired set. Shops, school, sandy beach and bus stop close by. Call early to Simon Pielt 385-2471.

WILLOWS
$27,000
2 Bedroom, stucco home. L-shape dining-living room. Mint condition. Full basement, drive-in garage. Frank Beamish 385-2471.

4 BEDROOMS — $49,900
2042 FREDERICK NORRIS
Looking for luxurious family home near all school levels? With
—Spacious living room and DR
—Wall-to-wall over hardwood
—Two fireplaces
—Efficient kitchen with built-in oven-range, garburetor, lots of cupboards, roomy breakfast area.
—Large family room.
—Three bathrooms
—Three private patios
—Lots of storage space
—Two car garage
—Shake roof
—Lovely garden with mature shade trees.
To view please call MR. BAXTER 385-2471.

ISLAND PACIFIC
REALTY LTD. 388-6231
3200 QUADRA ST.

OPEN HOUSE
SATURDAY, 1-4 P.M.
913 VICTORIA
SOUTH OAK BAY
Pretty, nicely decorated, 3-bedroom home on corner lot. Living room with fireplace, separate dining room, full basement, drive-in garage. Just $24,900. For prior viewing, call 388-6231 or 385-2064.
ANNE DUGGAN

OPEN HOUSE
SATURDAY, 2-4 P.M.
720 VERNON
(BET. CAREY and DOUGLAS)
Roomy, older home on good lot, with view of Swan Lake. Two big bedrooms, large den or dining room, up-dated attractive kitchen with full dining area. Full basement with drive-in garage. Only $18,500, so don't miss this one. Call 388-6231.
LIZA CHESSHIRE

LOW DOWN PAYMENT
New four bedroom home, W-W carpet in L.R. with F.R., D.R., Den, Cab. Elect. Kitchen, 2 4-pce. bathrooms. Price $29,900.
GEORGE McWILLIAM

TOWN and COUNTRY
2 bedrooms main, large living room with fireplace, large kitchen with dining room. Two 4-pce. baths with developed rooms in basement. Asking $25,900. Call
LARRY QUAGLIOTTI
388-6231

MAPLEWOOD ASKING $24,900
Close to Cedar Hill Golf course. 12 year old stucco bungalow with three bedrooms on main floor, full basement with good size recreation room, nice quiet area. New listing so see it quickly with BEN GREIG 388-6231 or 658-8845.

ALMOST BRAND NEW
$23,500
Lovely 3 bedroom full basement home. Living-dining room, fireplace. Close to Town and Country Shopping Centre. For more info phone FREDDY STARKE, 388-6231 or 384-9633.

MILL BAY SEAVIEW
One year old, 3 bedroom home, living-dining room, fireplace. Wall-to-wall throughout. Sundeck off dining room. Full price $22,500 with terms. All trades considered.
FREDDY STARKE
388-6231 or 384-9633

NO STEPS
2 bedroom post and beam home on large lot 89x135. Glanford area, asking $20,900. Quickly call LARRY QUAGLIOTTI 479-6609.

OAK BAY—$17,200
4 bedroom, family home. Full basement fireplace low taxes. Close to shops, schools and transportation. Call R. KEELING, 388-6231.

TUFFREY and MILLS LIMITED
Real Estate and Insurance
1119 Blanshard St.
386-7737

UNIVERSITY AREA
1671 FREEMAN — $22,950
Quiet street, fenced yard, 3 bedrooms, living room with fireplace and W-W carpet, modern kitchen, utility room with excellent built-in dishwasher, plumbed for washer and dryer, attached garage. Newly and tastefully decorated. A REALLY CHARMING HOME! For details, financing and showing, call DON HANNAH at 477-4339 or 386-7737.

CUSTOM BUILT
Home on your lot or ours at the most competitive and reasonable prices. Financing available. Trades considered. Phone KASAPI CONSTRUCTION CO., LTD. 386-6191

BY OWNER. INTERURBAN AREA, COMFORTABLE FAMILY HOME, 3-4 BEDROOMS, FAMILY ROOM, FIREPLACE, FULL BASEMENT, SUNDECK. ASKING $27,500. 479-1412.

BY OWNER: OLDER 3-bedroom home, full basement, close to schools. $18,900. 388-9678.

250 HOUSES FOR SALE

JAH JAH JAH JAH
JAH JAH JAH JAH

J. A. HENDERSON
REALTY LTD.
385-9741 ANYTIME
WE BUY, SELL AND TRADE.

OPEN HOUSE
SAT. 1:30 - 4:30 P.M.
375 FARVIEW
COLWOOD
Exceptional quality evident in this 5-yr.-old home on fine residential street. 1,248 sq. ft. with H.W. floors and plaster walls. Lge. living room with fireplace, sep. dining area, 17 ft. cabinet kitchen. Downstairs fully developed with den and 2nd F.P., lge. rec. room with bar and built-in fridge, 4th bedroom, and 3-pc. bath. Many extra features in this newly decorated family home. Excellent value at $29,900.
KEN MANN
385-9741 388-5325

S.O.S.
Calling all homeseekers with lots of energy and little money to give some of my handyman's specials a face lift. Older but sound homes are available from $9,000 to $15,000 and waiting for young nest-builders, or to be fixed up for revenue. Call:
FRED RAUCH
385-9741 383-5827

BEAUTIFUL AND SPACIOUS
A home with seaview on approx. ½ acre land for only $6,000 down. Financing is excellent. Asking $42,000, but it's worth much more. Try your offer. Call:
FRED RAUCH
385-9741 383-5827

JUBILEE AREA
IMMEDIATE POSSESSION
Try your low down payment this 4-bedroom, full basement home. Good potential for revenue or conversion to duplex. Existing financing can be assumed. Full price $17,350.
HOWARD TOMLIN
385-9741 477-1327

CENTRAL SAANICH
½ ACRE
Brand new 3-bedroom home with seaview, wall-to-wall carpeting. Full high basement, double carport. Immediate possession with a low down payment. Asking $32,900. For appointment to view call now.
WILLIAM ROGERS
652-1891
JACK MOEN 658-5448

BROADMEAD
Nearly new 3-bedroom executive home, three bathrooms — plastered throughout. Luxurious shag carpeting — two fireplaces plus many extras. Will consider trades for building lot or land. Asking $59,800.
WILLIAM ROGERS
385-9741 652-1891

FERNWOOD AREA
Retirement or beginners home. Small down payment with good financing. 7 years old, 3-bedroom home — large 17x14 living room with fireplace — 10x14 kitchen — carport plus outside storage — easy to keep 47x136 yard. Centrally located near bus, school, and shopping. Priced to sell, $17,900. Call anytime.
BOB GIBSON
385-9741 658-5153

LOW DOWN PAYMENT
SOUTH FAIRFIELD AREA
Living room with fireplace, 2 bedrooms, kitchen with large eating area. Full basement has 2 more bedrooms. $18,900.
BOB GIBSON
385-9741 658-5153

BURNSIDE-TILLICUM
5-bedroom, 2 bathroom family home with two finished rooms in full basement. Close to schools, transportation and shopping. Try your low down payment. Asking $22,500.
WILLIAM ROGERS
385-9741 652-1891

3 VICTORIA OFFICES

BBBBBBBB BBBBBBBB
BBBBBBBBB BB BBBB
BB BBBB BB BBBB
BB BBBB BBBBBBBB
BB BBBB BBBBBBBB
BB BBBB BB BBBB
BBBBBBBBB BB BBBB
BBBBBiBBB BB BBBB
BB BBBB BBBBBBBB
BB BBBB BB BBBB
BBBBBBBBB WE TRADE
BBBBbBBP HOMES

BLOCK BROS. REALTORS
1800 Blanshard, 386-3231

$2,000 DN.—$150 P.M.
3 BR plus DR — all spacious in this solid older full basem't home. Plb., heating and wiring all in good condition. Craigflower area for only $16,500. D. B. TAYLOR 386-3231.

TREED PRIVACY
prevails around this 3 BR home with fully developed basem't in area of contemporary homes. Besides the carport there is blacktop parking for about six cars in front of this owner's paradise. Asked $38,500. Call RUSS McDOWELL 386-3231 or 382-7930.

REDUCED TO $19,900
SIDNEY, 2 YRS. OLD
This home must be sold. Great location only 2 blocks from the ocean, on a paved curbed and sewered cul-de-sac. There are 3 BRs up and living room, kitchen and utility room on main floor. Carport and sundeck. Buy or trade for the low tax, village atmosphere of Sidney. MR. FRAN NEILL, 386-3231 or 479-3946.

BRENTWOOD BAY
RETIREMENT SPECIAL
In quiet, treed surroundings on 75x191 lot. Large in-line Living and Dining room with huge window. Lovely kitchen with E-A. 2 lge BRs. Master features sliding glass door onto sundeck. 3rd BR or den down. For more information please call GERRIT KLOOTWYK 386-3231 or 384-2581.

NEW LISTING
LANGFORD — $22,500
This dream house has over 1100 sq. ft. of living area. It has 3 BRs, raised hearth fireplace, wall-to-wall in halls, and LR. Unique large kitchen with separate eating area and beautiful wrap-around kitchen cupboards. Large double garage hard-top driveway. Closed-in patio. All this on a large lot. It won't last long so phone JERRY LANTHEIR 386-3231 or 383-3588.

CLOSE TO EVERYTHING
Richmond — Lansdowne area. Well built 12 yr. old. Everything going for it. 3 BRs, large 4-pce. bath, separate dining room. Large sunny kitchen. Developed basement. Want to know more? Call BOB LINDSAY 388-7407 or 386-3231.

DRIVE BY
2814 BRYN MAUR
Langford Area
Asking $18,000 for this neat 3 bedrm, no step home on a no thru street. Spacious kitchen, company size living rm. Wired for washer and dryer. Sep. garage wired for power tools. Call
JEANNINE KOSSACK
383-7207
MARIE MALBON 388-7456
Wall and Redekop Realty Ltd.
388-7361

OPEN HOUSE
2789 WENGER TERRACE
2-4
THURS. FRI. and SAT.
Follow Goldstream Ave. past Langford Lake to Wenger Terrace. Vacant 1 yr. old 3 bedroom, full basement home. $24,900. Shirley Wilde of Rex Hughes Agencies, 478-1729 or res. 478-2459.

NATIONAL TRUST CO. LTD.

2 LOCATIONS TO SERVE YOU

HILLSIDE SHOPPING CENTRE

GLORIOUS VIEWS
Modern and spacious 2-bedroom stucco home on quiet no-through street. Large living room with cosy fireplace, generous dining room with breathtaking views of Swan Lake and hills. Sundeck, no steps. Priced to sell at $21,900. Call:
386-2961 RUDY ROST 658-5490

GORGE AREA
Cosy 2-bedroom no-step home on quiet street. New wiring and plumbing. Needs some decorating. $13,500. Drive by 923 Walter St., Call:
386-2961 RUDY ROST 658-5490

UPLANDS $61,900
EXCLUSIVE LISTING
On a quiet cul-de-sac in the desirable Uplands area this gracious modern home with its nearly ¼ acre of professionally landscaped grounds and sprinkler system would suit the most discriminating family. The inviting Cathedral entrance with stone front and attractive foyer is only surpassed by the true elegance of the interior. Living room is featured by a beautiful solid stone floor-to-ceiling fireplace with a raised hearth and is "L-shaped" to a gracious dining room. The kitchen is a woman's dream with double stainless steel sink and garburator. Built-in double Tappan range, large eating area with sliding doors to wrap around sundeck that can also be entered from the living room. There are 5 bedrooms with 3 up and 2 down, 3 bathrooms with master ensuite. The recreation room has its own floor-to-ceiling fireplace with a completely fitted bar and french doors opening to the secluded garden with its wooded background ensuring complete privacy.
JUNE HOUGHTON
Off: 386-2961 Res. 385-8105

DOWNTOWN
1280 DOUGLAS
388-5451

BUYER'S CHOICE
CADBORO BAY RD. — Outstanding seaview home. Price: $43,800.
PRINCE ROBERT DR. — Three bedroom, view property. Price: $29,500.
ROSERIDGE PLACE — Three bedroom with in-law suite, eight years old. Price: $27,900.
HALLSOR DRIVE — Three bedroom, choice area. Price: $27,300.
RICHMOND RD. — Close to Jubilee Hospital, two bedroom. Price: $28,900.
To view the above, please call:
DES DESJARDINS or HARRY COOK
385-8925 598-3761
Office 388-5451 (24 hrs.)

—A— —B— —C—
at at at at at at at at
FORT and BROAD
384-9335
A. Bernard & Co. Ltd.

OPEN HOUSE
1187 REYNOLDS RD.
(LAKE HILL—QUADRA AREA)
SEMI-SECLUSION
SAT., 2-4 P.M.
TRULY IMMACULATE 2-bedroom, stucco bungalow in nice treed setting and close to transportation. Lovely living room with fireplace, spacious and bright electric kitchen with large dining area, 4-pce. vanity bathroom, 2 bedrooms plus very attractive den or family room and full leads to the large living room with fireplace and guest-sized dining room, an ideal arrangement for entertaining. The master bedroom upstairs has a 3-pce. bathroom and sun-trapped balcony. There are five other bedrooms. An 8% mortgage available. EXCLUSIVE LISTING — no drive bys please. Call DON WHYTE, 592-2407.

X X X X X X X X X
X X
X W. J. LINDSAY LTD. X
X Royal Oak Centre X
X 479-7111 658-5040 X
X X
X X X X X X X X X

6
YR.
SPLIT
LEVEL
LAKEHILL
$31,900
3 BEDROOMS
2 BATHROOMS
FENCED GARDEN
LARGE 6¼% MTGE.
SECLUDED SUNDECK
TREED LOT—ON SEWER
HOUSEKEEPING IS
THE VERY BEST
TO DRIVE BY
OR VIEW
CALL
G. E. BUS RYAN 477-8771
(RES. OR TEL. ANS. SERVICE)
for people concerned with people
Note: Blood Donor Clinic Feb. 21-25.

JUBILEE AREA,
$21,500
TRY YOUR
OFFER ON THIS:
Modern 2 bedroom retirement or starter bungalow. Living room with fireplace, L-shaped dining room. Bright kitchen with utility off. The lot — a gardener's delight, including a hot house. To view call
LIZ BOSSERT, 479-4572

TOWN & COUNTRY REALTY
3617 Douglas Street
382-7276

NO STEPS
A quality 3 bedroom home of approx. 1450 sq. ft., all on one floor. New W-W in living room, dining room and halls. Rumpus room with fireplace and door to very large patio with brick barbecue. Studio or workshop. Oil hot water for constant supply. Very pleasing floor plan and easy to keep garden, offering good seclusion. Clear title. Full Price: $31,950. A. KLENMAN 382-7276 or 592-1121.

OAK BAY
5 BEDROOMS PLUS
ONLY $22,900
TERMS
Ideal large family home on quiet dead-end street. Close to schools, shopping and trans. Large living and dining rm. Two fireplaces. Den. Full bsmt. with extra washroom. Wired for dryer. Immediate Possession. To view call JIM WEBBER 382-7276 or res: 386-8678.

$20,900
$1,000 DOWN
3 bedrms., large kitchen, full bsmt., new furnace. This home sits on a large lot — ideal for children. To view call: JIM WEBBER 382-7276 or res.: 386-8678.

COUNTRY LIVING
NEAR BRENTWOOD
3 bedrooms, living and dining rooms are sep., large kitchen full bsmt., new furnace and wiring. This is an extremely good buy at only $19,900 and since the lot is almost ½ acre, there is a possible V.L.A. For complete information, call JIM WEBBER 382-7276 or res: 386-8678.

$23,500
FAIRFIELD — CHARMING
2 BEDROOM PLUS
Living room with fireplace, small den with conservatory. Dining room with built-in buffet, pass-through pantry to kitchen and up-stairs development. Easy-care lot. To view please call JEANNINE KOSSACK at 383-7207 or 388-7361. Wall and Redekop Realty Ltd.

OPEN HOUSE BY OWNER
5320 PARKER AVENUE
Sat. and Sun. 1-4 p.m.
Seaview. Across road from Victoria's finest beach in Cordova Bay. (7 mile circle). Modern spacious 4 bedroom 4 year old with 3 bathrooms, 2 fireplaces, rec. room, study, sundeck, double carport, 80x160' lot, etc. Outstanding buy at $36,500. (See for yourself!) Terms flexible, R. Y. Cannon, 658-5500.

C. J. McLEOD
REALTY LTD.
2230 OAK BAY AVE.
598-4567

$37,500
Only 5 minutes from the University, this 3-bedroom, 1½-bathroom home offers something a little different for the descerning buyer. The woodsy, parklike atmosphere is an ideal setting for family enjoyment. See this with Mrs. Hart or Mrs. Watson, 598-4567.

WHYTE & GOWER
OAK BAY PROPERTIES LTD.
2227 OAK BAY AVE.
TEL: 592-2407

3 BEDROOMS
OAK BAY
PLUS
IN-LAW SUITE
This beautifully renovated home has a large living room with walnut panelling, open fireplace and wall to wall carpet, a family sized dining room and modern kitchen with good breakfast area. An attractive den or third bedroom with glass doors to large sundeck, plus two bedrooms with large closets. Downstairs at ground level is a professionally finished in-law suite with separate entrance. All this and excellent financing at only $28,000. To view this exclusive listing call ALEC GOWER, 592-2407.

COLWOOD-METCHOSIN
ABSOLUTELY IMMACULATE
$21,500
This thirteen-year-old 2-bedroom, no-basement home is ideal for young working couple or retirement. Large living room. Kitchen complete with all appliances and bright dining area. Adjoining utility room with washer and dryer. Two twin sized bedrooms and 4-piece vanity bathroom. Attached carport, lovely landscaped 1-3 of an acre lot makes this an absolutely must on your list. For appointment to view please call ART BEDFORD, 592-2407.

SOUTH OAK BAY
QUALITY PLUS
Delightfully different! Only 15 years young. This architectually designed 3-bedroom home is full of charm; oads of built-in storage, and well suited to the discriminating buyer. $34,950. To view call HAZEL RAVENHILL 592-2407.

UPLANDS
6 BEDROOMS
$79,950
This 4-year-old home would cost much more than the asking price to replace today. The attractive exterior will always be in demand in this high Uplands setting. Interior designed for easy housekeeping yet all the space needed for the larger family. Beamed ceilings and massive fireplace are featured in the large family room. Off from the children's entrance there are lots of storage cupboards and a 3-pce. mud room. Delightful kitchen with all the built-in equipment. A patio runs across the back of the house and leads to a well-landscaped garden. More formally, the gracious entry hall leads to the large living room with fireplace and guest-sized dining room, an ideal arrangement for entertaining. The master bedroom upstairs has a 3-pce. bathroom and sun-trapped balcony. There are five other bedrooms. An 8% mortgage available. EXCLUSIVE LISTING — no drive bys please. Call DON WHYTE, 592-2407.

WWW WWW
WWW WWW
WWW WW WWW
WWW WW WWW
WWW WWW
WHITTOME'S
W W W W W W W W W W
"ROYAL OAK BRANCH"
4520 West Saanich Rd. 479-1667
W W W W W W W W W W

OPEN HOUSE
5197 PAT BAY HWY.
SAT. 1:30-4:30
½ ACRE ELK LAKE
Good family stucco home, 15-yr.-old, overlooking ELK LAKE, 4 bedrm., 1½ baths, large kitchen with utility off. Full high basement with drive-in garage. Close to schools. Terrific view. Come have a look, owner anxious. Asking $28,000. Open to good offers.
ERNIE LEE, 479-1667

OPEN HOUSE
588 CEDARCREST
SAT. 1:30-4:30
Real value for your money is to be had in this attractive home offering 4 bedrms. and den — 3 bthrms. — intercom — ample parking. Asking only $31,200 for this lovely Gold Medallion home.
LILLIAN HENDY, 479-1667

OPEN HOUSE SAT.
ESQUIMALT
1297 Rockcrest Ave. See Fri. Times and Sat. Colonist Financial Page for details on this lovely home in an excellent area.
Brian J. Brown or Lillian Hendy
497-1667

OPEN TO VIEW
$29,900
TWO FAMILY HOME
667 VANALMAN AVE.
SAT. 1:30-4:00 P.M.
Over 1300 sq. ft. on main "plus" a 4-room in-law suite downstairs comprising modern kitchen and Pembroke bath. Main floor has 3 large bdrms (master 13x14), L-shape liv. and din. rm. with fireplace. Family-size kitchen (14x14) complete with bit-in range and oven, also garburetor. Large sundeck at rear overlooking fenced landscaped grounds. 9 yrs. old, plaster construction, modern street lighting, curbs and sewer. Some low interest financing. To preview this exclusive listing without obligation call:
BILL ANDERSON
479-1667 or Res. 479-6648

OPEN HOUSE
310 KAMLOOPS
SAT. 1:30-4P.M.
Here is a terrific bargain. 3 Bedrms., Living rm., dining rm. in-line with fireplace, cabinet kitchen, drive-in garage. On nicely landscaped lot. Full bsmt. has utilities plumbed for washer and dryer and a 16x12 rec. rm. with fireplace. Asking $25,500.
479-1667 JOHN FRASER 478-7361
479-1667 DON ROURKE 479-6730

OPEN HOUSE OPEN
SAT. 1:30 TO 4:30 P.M.
LOVELY NEW HOME
WOODED HALF ACRE
(see Location Below)
Near the FERRY and in an area of HIGH CLASS homes, this TUDOR STYLE Beauty with excellent Wall-to-Wall Carpeting throughout has 3 Good-size bedrooms. (SPACIOUS Master Bedrm. with en suite Bathroom) Sep. Dining room — SOUTHERN EXPOSURE SUNDECK — Full HIGH basement with extra Plumbing and extra rooms roughed in. GOOD VALUE at $32,900 (WILL CONSIDER TRADES). TO VIEW: Go along PAT BAY HIGHWAY (near FERRIES) LEFT on LANDS END ROAD, TURN RIGHT on PIERS, RIGHT AGAIN on to NEPTUNE. First home on the left.
JOHN BISHOP, 479-1667
RES. 656-2308

HANDYMAN SPECIAL
$18,950
Located in first class area near Fairfield this attractive bungalow style 2-bedroom home is of solid construction and only requires some renovation and redecorating. Value could be greatly increased with some outlay of cash and effort. To view call now.
DON ANDERSON 479-1667
ART LAWRENCE 479-2317

TRADE INTO
SIDE-BY-SIDE DUPLEX
EASY TERMS
Excellent rental area, close to stores, bus and school. Each side, over 1300 sq. ft. floor area, 3 bdrms., large closets. Spacious living room with fireplace, dining rm. 11.6x9, Oak floors, 1½ bathrms. Patio Dble. carport. 2 yrs. old. Owner will consider mortgages or smaller home as trade. Terms available. Asking $41,600.
MRS. PARSONS, 479-1667

SALT SPRING ISLAND
Ranch style 10-yr.-old home, on near 2 acres treed property. Waterview with 100 ft. waterfront. Large in-line living, dining rm. with fireplace 2 bdrms. rec. rm. utility, good heating system and water supply. Clear title, easy terms available. Asking $30,000.
MRS. PARSONS, 479-1667

IMMEDIATE POSSESSION
1760 HAULTAIN
$19,900
Clean solid well constructed stucco bungalow with full basement on high valuable lot. This bungalow displays two good sized bedrooms, living room with rustic type open fireplace—such a cheerful room. Large electric kitchen, many cabinets. Through hall plan. This home is only three blocks from the Jubilee Hospital. Dial CLIFF STRETCH to view and present your offer, 479-1667 or Res. 592-3969.

VIEWS BY DAY
FAIRYLAND OF LIGHTS
BY NIGHT
1200 sq. ft. stucco full basement bungalow. The through hall plan displays the wonderful views of the spacious living room and dining room. This home has been so well maintained. The kitchen has many cabinets plus a family nook taking full advantage of the grand views. Master bedroom is twin sized and second bedroom also a good size. There are two extra rooms in the full basement. The lot is ideal for the family with two cars and boat or trailer as there is a quality two car separate garage and lots of black top for that boat or trailer. Full price only $27,500. To view please dial
479-1667 CLIFF STRETCH 592-3969

OAK BAY SOUTH
Private and public schools, transportation, shops and much dignity is to be found in the area of this fine three bedroom stucco bungalow. Displaying spacious living room, so bright and cheerful with open fireplace, carpeted oak floors, full separate diningroom, modern kitchen, three sizable bedrooms, four piece bath, finished rumpus room or den in the basement. Full asking price for this fine family bungalow is only $27,900. Dial:
479-1667 CLIFF STRETCH 592-3969

OAK BAY
Charming 1500 sq. ft. 6 rm bungalow of yester years. Displaying spacious dignity from the gracious front entrance through the 24x14 carpeted tastefully decorated living room, full dining room. These rooms will truly display your antique furniture to the very best advantage. The kitchen has many modern cabinets, convenience in every detail. Twin sized bedrooms plus 3rd bedroom or den. Through hall plan. Only one block to Oak Bay Ave. This dignified well maintained home is ideal for the buyer in a wheelchair or with a heart condition who must have few or no steps to the main floor. There is a part basement. Full price $27,900. Please dial:
479-1667 CLIFF STRETCH 592-3969

J. H. Whittome and Co. Ltd.

WWW WWW
WWW WWW
WWW WW WWW
WWW WW WWW
WWW WWW
WHITTOME'S
W W W W W W W W W W
"ROYAL OAK BRANCH"
4520 West Saanich Rd., 479-1667
W W W W W W W W W W

ROCKHEIGHTS AREA
SPLIT LEVEL $29,900
ROOM FOR FUN! BIG LOT! This neat 3 bedroom, 2 bathroom family home also offers a lovely country golf course view! Rumpus room on third level — Lots of EXTRA SPACE for trailer etc. and carport off rear lane (off Hutchinson) TO BUY Call
479-1667 E. PERSICKE 383-3929

HIGH VIEW—
SPANISH STYLE
Here is a Spanish style home on a high terraced lot .49 acre. Terraced front and back for summer barbecue or picnics. This 1250 sq. ft. 3 Bdrm home is only 2 yrs old with full basement with rec room and Spanish style balcony off Livingroom for those relaxed summer evenings. Asking $32,500.
479-1667 DON ROURKE 479-6730
479-1667 JOHN FRASER 478-7361

UNIVERSITY AREA
SPLIT LEVEL $32,900
Only 8 yrs. old and in mint condition this 3 bedroom (master ensuite) home is ideal for the young executive. Large liv. rm. (14x23) with fireplace, family size din. rm. leading to sundeck. Beautiful landscaped grounds, on sewer. On a quiet cul-de-sac. Close to Racquet Club, schools, shopping centre, etc. Some low int. no term financing. View without obligation by calling
479-1667 479-6648
BILL ANDERSON

J. H. Whittome and Co. Ltd.

GARDNER REALTY, LTD.
899 FORT STREET
385-7721

MONTCLAIRE PARK
MT. DOUGLAS PARK
AREA
Nine-year-old, 1200 square ft. bungalow, all in good condition. Large living room with fireplace and sundeck, family sized dining room, modern kitchen. 3 bright bedrooms, master bedroom has extra 2-pce. bathroom. Full high basement with recreation room and extra bedroom. Good size landscaped lot. Good sized mortgage can be assumed. Full price $29,500.
385-7721 HAROLD WARE 598-4358

PANORAMIC SEAVIEW
FAMILY HOME
AS NEW
$31,500
A home full of featurest Built in 1969 as a show home with 1300 sq. ft. on main floor and 1300 sq. ft. on lower level. Main floor has 3 bedrooms, living room and dining room with W-W carpet. Kitchen is a housekeeper's dream with smooth citation cabinets and washer and dryer space. Cathedral entrance leads to full lower level with finished panelled den, space for 2 more bedrooms and an unfinished rec. room with fireplace. Double carport, heavy shake roof give this home a luxurious look.
385-7721 CLIFF SALMOND 477-3626

X X X X X X X X X X
X BOULTBEE X
X SWEET X
X Realty X
X Ltd. X
X X
X

737 FORT 388-5561

OPEN HOUSE
5-BEDROOM SPECIAL
965 WOODHALL AVE.
FRI., SAT., FEB. 11-12
1:30 P.M. TO 4:30 P.M.
—5 BEDROOMS
—SEPARATE DEN
—3 BATHS
—FAMILY RM.
—2 FIREPLACES
—MANY MORE EXTRAS
—MUST BE SEEN
G. H. WILLISCROFT, 388-5561
K. C ROBINSON
24 HOUR SERVICE

WESTERN HOMES LTD.
817 FORT ST.

CORDOVA BAY SEAVIEW
Wonderful view of Mt. Baker and the sea from the sun room and living room. Two bedrooms and cheery kitchen with lots of cupboards. Could be three bedrooms with some alterations. Close to transportation and shops. Situated in a quiet area this lovely home offers hours of relaxed living each day. Full price $28,950. L. Skinner, 382-2157 or 477-6783.

BUYERS MARKET
$24,900
TRY AN OFFER
Area — Glen Manor Park. 3 BDRM, full basement, attached garage. 80x110 lightly treed lot. Give me a call anytime.
HARRY WRIGHT 382-2157

SIDNEY
BUY DIRECT
FROM BUILDER
EXCELLEN

250 HOUSES FOR SALE

EST. 1933
BOOKMAN
DOUGLAS REALTY LTD.
382-9963

MISS WALLY STEIN
Designed for private living this 3 bedroom home on quiet cul-de-sac near schools and shops. Close to possession. $6,500 with $3,000 down.

LAKE HILL
BRAND NEW
Lovely 3 bedroom home on quiet cul de sac close to bus. Lake Hill Beach at end of street. W-W carpet throughout. Many extras. Full basement. Only $24,900. Vacant for immediate possession. Call

MARY ANN REALTY LTD.
386-3585

OPEN HOUSE — OAK BAY
SAT. 1:30-4:30
2188 CENTRAL AVENUE
Immaculate 3 plus bdrm., 1½ bath, 2 storey. Bungalow, separate dining room. Excellent starter or retirement. For additional information please contact: Lloyd E. Anderson, 386-3585 or 479-9910.

JUBILEE — MUST SELL
Priced below market value for quick sale. 3 bdrm. 2 storey, 2 baths, 2 fireplaces, finished rec. room, 2 dining rms., de luxe kitchen, 2 baths, 3 bedrooms, L-shaped living rm., 2 bedrooms, carport with sundeck, 2 garages. Close to all schools and shopping, near Mills Rd. Call TREEO, LANDSCAPED LOT. Jim Ranson 386-3585 or 479-9910.

LOW DOWN PAYMENT
TRY YOUR
NEWSTEAD REALTY LTD.

ANTASTIC FINANCING!
(LOW, LOW, DOWN PAYMENT!)
SUPERB SEA VIEWS!
SYLVAN LANE SECLUSION!
MODERN DREAM KITCHEN!
FIVE SPACIOUS BEDROOMS!
THREE CHARACTER FIRE-PLACES!
On this renovated home of four levels, full bsmt. with additional 1 bedroom and bath. Situated on a 70x140 lot. Close to all schools and shopping. Good location near garage. Price only $18,900. Terms. Call NEWSTEAD REALTY LTD.

1637 FORT STREET 382-8117
JUNCTION CENTRE

See this 3 bedroom, full basement home by driving by, 1045 ERIN-DALE PLACE. 4th bedroom in basement. Asking $33,900. For more information, call Jim Ranson 386-3585 or 479-9910.

2188 CENTRAL AVENUE
Immaculate 3 plus bdrm., 1½ storey. Bungalow, separate dining room. Excellent starter or retirement. For additional information please contact: Lloyd E. Anderson, 386-3585 or 479-9910.

SAT. 1:30-4:30
OPEN HOUSE — OAK BAY

M M M

250 HOUSES FOR SALE

X
XXX
XX XX
XX XX
XX XX
XX Royal XX
XX Trust XX
XX Company XX
XX XX
XXXXXXXXXXXXXXXXX
XXXXXXXXXXXXXXXXX

REAL ESTATE SALES DEPT.
384-8001

OPEN HOUSE
7099 HAGEN RD.
BRENTWOOD
SAT. 2-4 P.M.

(Directions — out West Saanich Road to Clarke Rd., turn left on Clarke Rd. to Hagen Rd. and turn left again).
ENJOYMENT IS YOURS! In this sparkling retirement BUNGALOW consisting of 3 BEDROOMS, sunken LIV RM., contempory fireplace, kitchen WITH OODLES OF CUPBOARDS and large dining area, utility room and attached garage with LOTS OF PARKING FOR EXTRA VEHICLES, situated on ½ ACRE overlooking mountains. Join me Sat. to view at your leisure. $27,950. F. MAUGER 598-5062 or 384-8001.

OPEN HOUSE
1611 RICHARDSON
SATURDAY 1:30-4

Owners have been transferred so are offering their home for sale. Located on a large lot, in a lovely residential area. Large living room with firepace, L-shaped dining area, 3 bedrooms, vanity bathroom. Hardwood floors throughout, full high basement ready for development. Many fruit trees plus flowering trees. Asking only $27,900. To view call JESSIE McGRATH, 384-8001.

OPEN HOUSE SAT. 1-3
2875 HAGEL AVE.
Attractive and spacious 4-bedroom (2 are particularly large) home. Cathedral entrance, shake roof. Family size dining room and kitchen. Double carport under large sundeck. 2 bathrooms. Raised hearth fireplace in living room. Ample closets throughout house. Many additional features. Price $32,900 with terms. STAN SAGE, 384-8001.

OPEN HOUSE
951 TULIP
SAT. 1:30 to 4:30 P.M.

IF A LARGE FAMILY HOME IS WHAT YOU NEED THEN DO COME AND VIEW THIS NEAR NEW BEAUTY. THICK SHAG CARPETING THROUGHOUT THE 5 BEDROOMS AND DEN ROUGHED IN RUMPUS WITH 2ND FIREPLACE (3RD PLUMBING ALSO ROUGHED IN). HUGE SUNDECK OVER CARPORT. HIGH VIEW LOCATION. MUCH MORE THAN YOU WOULD EXPECT FOR $33,500. YOUR HOSTESS — JOYCE MILLER — 384-8001.

OPEN HOUSE
1030 DAVIE ST.
(off Oak Bay Ave.)
SAT. 11 A.M. to 3 P.M.

Don't miss this immaculate 2-year-old Tudor style home ideally situated near schools, shops etc. Beautiful living room boasts an old brick raised hearth fireplace, w-w arpet, large view window, sliding glass doors off dining room to sundeck, bright kitchen with louvered shutters, eating area, 3 bedrooms and 4-pce. vanity bathroom on 2nd evel, in-law suite and utility room down. Asking $31,500. Good financing. FLORENCE MAUGER and CONNIE REYNOLDS 384-8001.

OAKLANDS AREA
Immaculate 2-bedroom home with 3rd bedroom in full high cement basement. Exceptionally good area, close to schools, stores and transportation. $19,000. JESSIE McGRATH, 384-8001.

ESQUIMALT SEAVIEW
3 Bedrooms, fantastic sea and mountain view. Master en suite. Feature rock fireplace. Full high basement — suitable for in-law suite. $31,900. Call BRUCE McILROY, 384-8001.

COBBLE HILL $18,500
2-year-old 2-bedrm. full basement stucco home. Hardwood floors, living room with fireplace, cabinet kitchen with fan, carport.
Call STAN SAGE 384-8001

FAIRFIELD — $21,500
UP and DOWN DUPLEX
Up has 1 bedrm., liv. rm., kitchen, bathroom, own meter and water. Lower 2 bedrms., living rm., kitchen, dining area, bathrm., full basement, oil heat, double carport, fenced yard. To view call
STAN SAGE 384-8001

BURNSIDE-HAMPTON
$18,900
GOOD FINANCING

Large older home with full basement, 3 bedrooms plus w-w in entrance and living room, huge kitchen plus wired for range and dryer and plumbed for washer. Big lot 51x191 with garage and fruit trees. This is not a good drive-by so please call CONNIE REYNOLDS or FLORENCE MAUGER for appts. to view 384-8001.

HANDYMAN'S SPECIAL
$15,900
HOUSE PLUS COTTAGE

Small 1-bedroom house with part basement, new furnace, plus cottage on good lot. House was rented for $100 and cottage has good enants who pay $60. Large Mtge. can be assumed. Phone CONNIE REYNOLDS or FLORENCE MAUGER, 384-8001 anytime.

CENTRAL SAANICH
4-bedroom, better built home on a large lot (104x147). Wall-to-wall carpet over oak floors) in hall, living room and dining room. Double cement driveway, large carport and patio.
$32,500
TREVOR MILSTED
384-8001 or 385-1171

WATERFRONT
FEED THE SWANS

At this close in protected water-way home, built in 1941 of the finest quality with 180 degree view from most rooms. 5 large bedrooms, 3 full bathrooms, dining room 16'x14', rec room with fireplace 24'x16'. Extra large kitchen with cozy eating area with water view. Located on Approx. ¾ of an acre. Many extras, such as small built-in greenhouse, 2-car garage with wide circular driveway.
$79,000
TREVOR MILSTED
385-1171 or 384-8001

TATTERSAL AREA
Charming starter or Retirement 2 bedroom spotless home. Modern cabinet electric kitchen with double S.S. sinks and lots of eating area, 4-pce. vanity bathroom, half basement, large lot. Asking $18,500. For further information call MRS. F. MAUGER or MRS. C. REYNOLDS 598-5062 — 384-8001 — 477-8914.

QUICK POSSESSION
EASY TO FINANCE

For this immaculate 3 bedroom modern stucco bungalow consisting of large living and dining room, cabinet kitchen with eating area. Full high basement with rec room—roughed-in plumbing. L-shape sundeck, level lot. To view please call MR. DYER 384-8001 anytime, Res. 592-2952.

SOOKE AREA
Start your miniature farm on this 17.64 acres partially cleared . . . ideal for horses or sheep, plus 2nd growth timber on good future building site with road frontage. IMMACULATE 2 BEDROOM SHAKE ROOF COTTAGE with large living room and family size kitchen with oodles of cupboards. 3-pce. vanity bath and utility room. Tool house and tremendous heated workshop or garage. Asking only $31,500. For further information please call MR. DYER 384-8001 anytime.

250 HOUSES FOR SALE

BROWN BROS. ON BLANSHARD
385-8771 ANYTIME

OPEN FOR INSPECTION
338 KINGSLEY ST.
SIMPSONS-SEARS AREA
SAT., FEB. 12
1:30-5:00

Retirement or Starter Home in excellent area — Living room 14'x18' with open fireplace; spacious kitchen with dining area; two bedrooms plus 3rd. in full high basement; Oil heat (package unit); drive-in garage. Asking $22,900. DOUG LAWSON in attendance. Exclusive listing. Call 385-8771 (anytime).

OPEN FOR INSPECTION
3264 HAPPY VALLEY RD.
SATURDAY, FEB. 12
1:30-4:30
HOME AND INCOME

2-bdrm. mobile home with additional family room. Also 2-room rented cottage on large treed lot. Double carport. Offered at $19,900. Exclusive — EDITH BRITT, 385-8771.

OPEN FOR INSPECTION
2934 PICKFORD ROAD
COLWOOD
SATURDAY, FEB. 12
1:30-4:30

A 3-bedroom split-level home of 1288 sq. ft. Quality wall-to-wall carpeting throughout. Beautiful setting — Low Taxes. Come and see this with MRS. CASEY WATSON, 385-8771 (anytime)

ENGINEERED HOMES
OPEN HOUSE
1670 Sarita Place

Out: Torquay Avenue to Longacre then right on Sarita

Saturday and Sunday
1:30-4:30 p.m.

ENGINEERED HOMES
19 Cadillac Avenue
Phone 385-6211
Kelly Nemeth 477-4641

COLWOOD
IN-LAW SUITE
$27,500
FINANCING AVAILABLE

See this lovely, modern, 3-bedroom, basement home, on a beautifully wooded 75x150 lot. Spacious front living room with fireplace, dining room, bright cabinet electric kitchen, and lots of clothes closet space. Glass doors to large sundeck. Live in this scenic area of distinctive new homes, enjoy the country atmosphere with all amenities close by and a low tax area. For appointment to view, call GEO. THORNELOE 383-4141 or 477-2771.

City Savings and Trust

COLWOOD NEW HOMES
1—1150 sq. ft., 3-bdrm., cath. entrance. Carpet throughout. Quiet street. $28,500.
2—1300 sq. ft., 3-bdrm. f.b. nat. rock fireplace En suite plumbing. W-W. Exclusive area. $32,000.
Call me now. Frank Allen of Rex Hughes Agencies, 478-1729 or res. 478-4807.

LOOKING FOR SOMETHING DIFFERENT?
Then see this 1,600 sq. ft., 1½ story, 2-bedroom home. Situated on 1½ acres of tree view property. Living room 16x24 with fireplace. Separate dining room, kitchen, batnroom and entrance hall. Basement, separate garage. Master bedroom 16x20, en suite. $31,900. Phone 652-2655.

OWN YOUR OWN PARK, COMPLETE with lake, ducks, sea view and seclusion. Charming home, shake roof, large rooms, 3 bedrooms, 2 bathrooms, playroom, large patio facing south. Walking distance to schools and university. Cash to 7¼% mortgage. Only $42,000. 477-4731.

OAK BAY, 2064 LANSDOWNE
Beautiful executive-type bungalow, lovely living room, separate dining room, 3 bedrooms up, two down on completely finished basement. Wall-to-wall carpet. Spotless condition. Low taxes. $41,500. Owner, 592-1980.

BY OWNER
Corner lot, back from street. Knotty pine kitchen. Front view. Stone fireplace, 3 bedrooms. Full basement. Outstanding family room. Bedroom in basement with extra bath. $31,900. 996 Cloverdale, 383-1285.

SOUTH OAK BAY
953 VICTORIA STREET
Newly decorated, 2-bedroom, living room with fireplace and separate dining room. Basement with play room. No mortgage to raise. $168 P.I.T. Vacant. $24,500 — No agents. 592-2901.

BY OWNER — MUST SELL. NEW 3-bedroom house, 2 baths, family room, etc. On sewer. Pleasant area in Sidney Low, low down payment to right party. 598-1749 after 4:30 weekdays, anytime weekends.

BY OWNER. 2 BEDROOMS, DINing room, fireplace, full basement, automatic oil, heavy wire. Stucco, large fenced lot with fruit trees. Close to shopping and bus. Excellent condition throughout. $23,200. 382-1038 after 6 weekdays.

$19,300 CLOSE TO WOODward's. 3 bedroom, full basement home. Living room has wall to wall carpet over hardwood and a brick fireplace. To view call Shirley Wilde of Rex Hughes Agencies, 478-1729 or res. 478-2459.

CENTRAL SAANICH
8 new homes on view lots.
$25,400 to $29,500
Buy now and pick your own interior colors and flooring.
Seaboard Const. 652-2578

BY OWNER
½ acre at Royal Oak. 3 bedroom basement home with large in-law suite. Walking distance to schools. Double attached garage. $28,400. 479-2509.

SIDNEY AREA — $35,000
1600 sq. ft., 1 year old, 3-bedroom home, wall-to-wall throughout 1½ bathrooms, double enclosed garage, brick patio. Phone owner 656-3331.

LARGE OLDER 7 ROOM HOUSE, needs exterior painting, ideal family home, 2½ bathroom, oil-o-matic heat. Gas stove and water tank. Phone 385-6021 and evenings 592-6401.

JAMES BAY DUPLEX
Excellent up and dn older duplex. All the essentials brand new. Small Lot. Try your offer on $18,500. Lee Forbes, 385-1431 anytime. Quadra Realty Ltd.

$18,900, GORGE AREA. 2 BEDrooms, drive-in garage, W-W and fireplace in living room. Low, Low Down payment. IRENE DALZIEL, 388-6231 or 384-8692. Island Pacific Realty.

YOU — SELL HOME KITS
CALL PADDY O'ROURKE AT
HOUSE OF SERENITY LTD.

OWNERS ONLY (PLEASE)
382-3021

NEW, 3 BDRMS., JUST $21,900
Large, treed Colwood lot V. Low down pymt. Call — J. Ireland, Quadra Realty, 385-1431 or, res 658-8408.

JUBILEE AREA. $15,900, TWO bedrooms, cul-de-sac, no traffic. Automatic oil heat, try your down payment, BEN GREIG 388-6231 or 658-8845. Island Pacific Realty.

TRY THIS FOR PRICE. $11,000, three bedrooms, low down payment. Close to town. IRENE DALZIEL 388-6231 or 384-8692. Island Pacific Realty.

VIEW ROYAL. 2-BEDROOM, NOstep bungalow on quiet cul-de-sac. Living room with fireplace, large kitchen with in-line dining area, attached garage. Asking $20,500. 652-2655.

JAMES BAY HIDE-AWAY, $17,500. By owner. 3 bedrooms, completely renovated, fenced yard, comfy, cosy, super convenient. 382-8357 after 4:30.

BURNSIDE. 3-BEDROOMS. FULL basement, auto oil furnace, fireplace, level lot, good fixerupper. BEN GREIG 388-6231 or 658-8845. Island Pacific Realty.

250 HOUSES FOR SALE

"HOMEFINDERS"
DOUGLAS AND TRANS-CANADA
OPEN 9-9 WEEKDAYS
386-2911

OPEN HOUSE!!
SAT. 2 to 4 P.M.
647 VANALMAN

$27,000 open to an offer. Come out Douglas to Simpsons-Sears warehouse, turn left onto Vanalman. This lovely 3-bedrm. home can be refinanced at 9% or mortgages can be assumed with 6¼% interest. For details
CALL MARGARET
WILSON
386-2911 or 383-4569

OPEN HOUSE
3144 LYNNLARK
SAT. 2-4 P.M.

Lovely new 3-bedroom home on no-thru street. Off Sooke Rd., just past Metchosin Rd. $28,500.
BOB HUGHES, 386-2911

OPEN HOUSE
1983 NEWTON ST.
SAT. 2-5 P.M.

Great location 3-4 bedroom home. Fresh new wall-to-wall carpet in main rooms. Dainty kitchen. Extra large rec. room. Sun deck and carport. See this ten-year-old beauty on Saturday or call Elsie O'Brien, 386-2911 or 592-0509.

OPEN HOUSE
SAT. 1:30-4:00 P.M.
3333 KINGSLEY

You are in for a pleasant surprise when you view this 2-bedroom no-basement home. Living room with artificial fireplace, elec. cabinet kitchen with utility room off. For an added feature there is a large bright family room. Convenient building for storage and workshop at rear. Asking $22,100. Pat Barber or Mary McGuire — 386-2911.

OPEN HOUSE
SAT., 2:00-4:30
3338 METCHOSIN RD.

Picturesque home with 2 developed floors. LR, DR, kitchen with EA on main. 4 bdrms. and den up. Separate workshop, storage. Sect patio. Immaculate, 4½ years old. AINA MELDERIS 386-2911, 382-5862.

OPEN HOUSE
5222 SARKE RD.
SAT. 1:30-4:00 P.M.

Only one block from the sea in Cordova Bay. 2 bedrooms, big living room with stone fireplace, dining room, carport. Asking only $20,900. To see call Borge Jorgensen, 386-2911, 385-5339.

DISTINCTIVE,
GRACIOUS and SPACIOUS

Are but a few of the words to describe this home in one of Victoria's prestige areas. Few if any other homes can compare with this one in quality, location and size. Over 1500 sq. ft. on the main floor including natural rock fireplace, luxurious w-to-w, 3 B.R. with Master B.R. en suite. Basement is fully developed including billiard room and 4-pc. bath. Take time to inspect the other interesting features. Priced at $45,500.
BOB HUGHES, 386-2911
RES. 592-6453

SIDNEY
OWNER TRANSFERRED

$23,950, 1000 sq. ft. up — 3-bdrm. nearly new home. Full basement contains finished rec. room of approx. 450 sq. ft. plus additional undeveloped space. OOM heating.
MARY McGUIRE, 386-2911.

GUESS WHAT?

All you have to do is move in. Even the lovely new drapes are included. Just put the coffee pot on and settle down to some good family living with space enough for everyone in the family. Four bedrooms, 3 complete baths, family room, separate dining room and large etc. room — plus extra room for hobbies and projects. Owner moving very soon. You mustn't miss this one. Call me anytime. Lois Smith 592 3131, 386-2911.

OAK BAY-WILLOWS

This lovely family home close to all schools, shops and transportation is offered for $28,900.
—4 good sized bedrooms (3 with wall-to-wall)
—Living room with raised fireplace
—Dining room overlooking spacious secluded grounds
—Modern kitchen with dishwasher
—Roomy 4-pce. baths
—Full high basement for more development if needed
—Drive-in garage
—Excellent financing available
IRENE VAN
477,8001, 386-2911 Anytime

LOOK!

Vendor must sell due to health reasons. 3 bedroom, living room, dining room. Full basement. Close to everything. Asking $17,900. Act now. Phone:
BORGE JORGENSEN
385-5339, 386-2911

NEAR SEA, 1½ ACRES

$15,900 full price. Immediate possession. Comfortable smaller home with large stone fireplace. Gardener's paradise. Further information call Ruby Holden, 478-7445 or 386-2911.

NEW EXCLUSIVE
LISTING, $25,500

Modern, spotless, 3-bedroom, full basement, plus 1 extra bedroom. Mt. Tolmie area, good lot, good family location, close to all services. For further information call Mr. Cohen, 386-2911.

GOOD LOOKING

2-two bedroom bungalows with and without basement. Both neat and conveniently located. $18,900 and $16,900.
AINA MELDERIS
386-2911, 382-5862

?? $500 ??

There are times when $500 looks like a small fortune not easily got, but when you do get it you want to use it wisely. There are many many ways $500 can be used. Pay off old debts; new clothes for the kids and family, dental and medical expenses or just tucked away in the bank for that rainy day you hope doesn't come

?? OR ??

You can invest it in your future and the future of your family. You could start your own home. No landlords to tell you what to do. No compulsory rent increases. Sure it might not be the palace you would like but it would be a start. It would be solid, comfortable and mostly . . .
IT WOULD BE YOURS!
HAROLD BARBER
386-2911, 479-6479

CENTRAL PARK
ARENA AND POOL
ONLY $17,900

Large family home, 5 bedrooms, basement and attic suitable for further development. OOM heating. D-I garage.
ADELINE NICHOL, 386-2911, MARY McGUIRE 477-8470.

250 HOUSES FOR SALE

"HOMEFINDERS"
DOUGLAS AND TRANS-CANADA
OPEN 9-9 WEEKDAYS
386-2911

LOOK HERE!
$22,900 AND UP

Would you mind having a BRAND NEW home? On the palm of your hand, the whole city view, Mt. Baker, the Olympics, the Straits, while you have COUNTRY ATMOSPHERE. All around large lots; I mean REALLY BIG! Low taxes, small ground maintenance,.. all CHARACTER property, treed and sloping. The houses? FULL BASEMENTS, mostly 3-BEDROOM master ENSUITES. Beautifully finished, QUALITY THROUGHOUT, shag carpets cushion floors, double garages; ALL YOU NEED, MAYBE MORE. If you want a personal plan lets build your own design, FINANCING 9%. Gov't. 2nds, 8¼%. OIL LOANS SHOULD NOT BE A PROBLEM. This is a new development in growing area. I know, to some it sounds TOO GOOD, and unbelieveable DOLLAR VALUE. But it's true, and I can prove it to you!
TRY ME.
CALL AMMY, 386-2911

SIMPSONS-SEARS

$25,500

Beautifully kept 3-bedroom, basmt. home, spacious and bright kitchen, D.R., L.R. with F.P. Attractive grounds. Must be seen. Julie Manness, 386-2911 anytime.

$20,900

Attractive 3-bedroom (1 dn) stucco home. Fireplace in living room, bright kitchen with sliding glass doors to sundeck. Drive-in garage. Swimming pool bonus! Terms. 386-2911 anytime.
IRENE VAN 477-8801
VERA FRIEDRICH
598-2610

PERFECT STARTER OR
RETIEMENT $17,950

Extremely well kept 2-bdrm. bungalow. Contain L.R. with open fireplace, dining rm. kitchen and utility. This no basement home is close to all amenities and offers easy financing at a price of $17,950.
FOR FURTHER
INFORMATION 598-1480
BILL WELDON 386-2911

NEED LOTS OF ROOM?
$20,250

This older home is centrally located and is ideal for the growing family. Living room, dining room and electric kitchen on main floor. Upstairs there are 4 bedrooms. This home is vacant and in spotless condition Please call
HAZEL CLARKE
385-6635 or 386-2911
ANYTIME

GORDON HEAD $22,900

See this cosy 3-bdrm no basement home. On quiet street, fireplace W-W in livingroom. Close to park and schools. To view call
OLIVIA PURDY
592-7682, 386-2911

VIC WEST

Comfortable roomy 2 bedroom home. Large living room, modern kitchen and bathroom, automatic heat, in perfect condition. Asking $16,750.
ROSE CHOBO
383-0028 or 386-2911

NPR
ROY & CE
BE
ASSOCIATES LTD.
1314 Quadra St. 385-2458

XXXXXXXXXXX

OPEN HOUSE
SATURDAY
2 TO 4 P.M.
951 ROYAL OAK AVE.

Four-bdrm. executive home, 3 bathrooms, separate dining room. Large rumpus rm., sundeck, dble carport. Easy care secluded lot. Priced below replacement cost at $46,500. For full particulars call Glen McGregor, 385-2458, Res. 477-3675.

XXXXXXXXXXX

OAK BAY
NEAR ESTEVAN

A lovely, modern, 2-bedroom, full basement home in most immaculate condition. Large living room with inlaid oak floors. Kitchen with breakfast nook. Close to shopping, etc. Full price $24,950. Phone V. Wong 385-2458 to view.

LAKE FRONTAGE

Prospect Lake — Boat House Charming cottage-like home on laketront with boat house. Beautiful view. Trees and flower bed like miniature "Butchart Garden". 2 bedrooms. Large living room, cosy fireplace. Secluded property priced at $31,500. Victor Wong 385-2458.

SEE FOREVER

What a fabulous view from almost every room in this 8-room modern bungalow on the ridge above Cordova Bay. Large living room with 3 walls of windows, separate dining room, 3-rm. in-law suite. Excellent value at $48,900. For full particulars call Glen McGregor 385-2458 or Res. 477-3675

A RUSTIC CHARMER

Attractive, spacious (1382 sq. ft.) 2-bedroom home. Quiet country setting on a large treed lot. Originally built by a contractor for his own use. Ideal for a couple who enjoy space, seclusion and gardening. 10 min from town. Low Taxes. Lots of parking and storage area. Full price $31,900.
DON PATTERSON
385-2458

SPRING FEVER
5 ACRES

HORSES, COWS CHICKENS, whatever your heart desires, all fenced. Irrigation pond, barn, etc. Beautiful land "2 HOUSES" rent one — live free. "Can you imagine" all this and even the vendor will take a trade, as part down payment. Price just $39,000.
Call DORIS ADAMS
385-2458, Res 598-2248

OPEN HOUSE
1:30-4:30 DAILY
BRAND NEW
HUCKER HOMES
COLWOOD
ONLY 4 OF 15 LEFT

TWO 3-BDRM., 1½ BATH, FULL BASEMENT, LUXURY HOMES. 3378 AND 3380 WISHART IN RURAL SETTING. $25,500 AND TWO 3 BDRM PLUS BEAUTIES ON BUNKER, (END OF WISHART, OVER HILL), WITH VIEWS OF OLYMPICS, $25,900. WITH THE COST OF LAND GOING UP IT WILL BE DIFFICULT TO REPEAT THESE VALUES. VIEW AND COMPARE. CALL FOR APPOINTMENT NOW! — THESE HOMES HAVE GONE FAST — SEE WHY — J. B. YOUNG 383-4124 ANYTIME OR 598-2971 EVENINGS.

PARK PACIFIC
INVESTMENTS LTD.

BROADMEAD
Executive home in Broadmead, 3 bedrooms, 3 bathrooms, plastered throughout, plus many other quality features. Could consider medium-size boat for partial down payment. Contact owner; 658-8976.

SALE BY OWNER UP AND down duplex. $1000 down. Phone 383-4359.

250 HOUSES FOR SALE

BY OWNER, CLEAR TITLE, 2 bedroom older home, 1½ acres, $22,500. Owner will carry mortgage at 9½%. 652-2810.

BY OWNER, 2-BEDROOM HOME. No steps, utility, large living room, fireplace. Quiet view lot. 385-9887.

BY OWNER, NEW 3 BEDROOM home. Drive by 1007 Carolwood off Royal Oak Avenue. Phone to view. 658-8849.

1916 ARGYLE
BY OWNER
3-bedroom house. 592-3428

253 COUNTRY HOMES AND PROPERTIES

CENTRAL SAANICH

KEEP HORSES NOW
SUBDIVIDE LATER

9 acres view properly with nearly new three-bedroom full basement home in beautiful setting. This land lends itself to fruit growing as soil is in excellent condition. Will make a top-notch home building site when present restrictions are removed. Full price $69,000.

BRENTWOOD BAY

Two-bedroom home with extra bedroom and large rumpus room below. Ideal for small family. Fireplace, hardwood floors, cabinet kitchen. Full price, $21,500.

Call Jim McKevitt, 652-2078 or Brentwood Properties Ltd., 652-1141.

PRIME RETIREMENT
SOOKE

Luxurious 2-bedroom retirement home. Impeccable grounds, have extensive old brick planters and dividers enhance the tall fir trees and unique split alder; also 25 choice varieties of roses, plus begonias and much more. The home is immaculate with features most people dream of — sunken living room with full old brick wall and raised hearth fireplace and wall-to-wall "Yukon" wool carpet. A fabulous kitchen boasts CITATION CABINETS, built-in wall oven, counter top stove, double stainless steel sinks and a DUTCH DOOR to the carport and covered patio. Full price only $25,500, terms can be arranged. IMMEDIATE POSSESSION — for more details call
RAY SMITH 384-8001
Royal Trust Company

CENTRAL SAANICH

9 Acres arable land in heart of Saanich Penninsula. Includes 3 Bedroom full basement modern home. Property will lend itself to first class subdivision at later date. Has good west view of valley and hills. Price $69,000.

BRENTWOOD BAY

1½ Storey home in beautiful setting on 1.3 acres land soon to be sewered. Large outbuilding suitable for barn or greenhouse. Home includes 3 bedrooms and den, separate dining room, family kitchen, sundeck, full basement. Full price $47,000.
Call JIM McKEVITT 652-2078 or Brentwood Properties Ltd. 652-1141

SOOKE REALTY LTD.
MRS. GOLDIE
642-5426

Two bedroom older home with full basement; needs some work done on it, in village centre . $16,500
Extra lot $6,500
View lot on Sooke Road, 75x150 $4,900

APPROX. 2 ACRES
WEST SAANICH ROAD

House consists of living room, large kitchen and 1 bedroom, no basement and no bathroom. The house is of no or very little value but the land is excellent with very little rock and has an excellent well. Air cash required. Asking $12,925 479-4398 WILF DAVIES, Island Pacific Realty Ltd.

INVESTMENT
RETIREMENT,
GARDENER?

Try this 2 big lots, one with cozy 1 Br. home only 22 yrs. old. Separate garage wired for tools. Total lot area 6.7 acre. Now only $19,900. Call JAMIE MacGREGOR 477-8165 or 477-1841, Block Bros.

FEEL LIKE LIVING
IN A PARK?

This picturesque 23 acre farm is the answer. Over 1500 feet of highway frontage on outskirts of Victoria. Fantastic land value. 2 houses, barn and sheds thrown in. Phone TONI CANNON 598-4621 or 386-3231 Block Bros. Realty.

ARDMORE — SEAVIEW

Beautiful Tudor home, built by owner for retirement. 1600 sq. ft., hot water heat, plastered, 2 bedrooms, one en suite plus third bedroom or den. Almost 1½ acres (Subdivision), landscaped and fenced. Principals only. $51,500. 656-2820.

BY OWNER, COSY RUSTIC home with fireplace, 2 bedrooms and den, 1 floor, 3 acres with approximately 1 acre cleared. Trees and seclusion, good land. $38,000. Terms. 642-3577.

CAPITAL REGION AGENCIES
2481 Beacon Ave., Sidney, B.C.
Confidence, Reliability, Action!
— 656-3951 —

253 COUNTRY HOMES AND PROPERTIES

OPEN HOUSE
SAT. 1:30-4 P.M.
6374 OLDFIELD ROAD

Quality built 3-bedroom family home with a self-contained in-law suite and rumpus room.
—22'x14' L.R. and fireplace.
—9'x13' dining rm., w-w carpets.
—Spacious cab. kitchen, built in range and oven.
—Suite has one B.R., 3-pce bath, cab. kitchen, living rm., fireplace.
—½ acre landscaped treed lot.
Price $37,900 — Terms
385-3435 AL VICKERS 652-2266
P. R. Brown and Sons Ltd.

PAY BAY HIGHWAY

6.08 ACRES, 2 BEDROOM FULL BASEMENT, 14 YEAR OLD HOME, BEAUTIFUL VIEWS OF MOUNTAINS AND STRAITS. FULL ASKING PRICE $48,000
NEAR VOCATIONAL SCHOOL
16.91 ACRES, 3 BEDROOM HOUSE, AN ENORMOUS BARN, PLUS OTHER OUTBUILDINGS. DRILLED WELL. FENCED AND CROSS FENCED.
FULL ASKING PRICE $59,500
FOR MORE INFORMATION OR TO VIEW THE ABOVE PROPERTIES CALL:
C. M. (BUD) FORBES
386-2111 652-2950
MONTREAL TRUST

SIDNEY
OPEN HOUSE
Sat. 12 Feb. '72
2-4 P.M.
2245 Amelia Ave.

Ideal retirement home in quiet area adjacent to all amenities. 2 bedrooms. Drive-in garage. Fully fenced easily maintained lot.
656-1154 MRS. F. WEBB 656-3589
GORDON HULME LTD.

TRADE OUT TO THE COUNTRY
HOUSE AND ACREAGE

Let us help you purchase this beautiful home in the country on view acreage. If you are now in your own house, our trade plan will enable you to proceed immediately. Executive home, full en suite, delightful family room with fireplace. Offers invited to the asking price of $54,900. GRAY LAITE, 592-3524 or 386-1361 Canada Permanent Trust.

HORSES, HORSES, HORSES

Here is an opportunity to own 10.5 acres with year-round fruit stream and 2 stall barn. The house is 1200 sq. ft., 3 bdrms, large kitchen with living area, F.P. Full basement has additional BR or rec rm. 2 storage rooms, OOM. Asking $42,500. DON ROURKE 479-6730 or JOHN FRASER 478-7361 or 479-1667 (24 hrs.) J. H. Whittome and Co. Ltd. Royal Oak Branch.

BRENTWOOD
PROPERTIES
Your Brentwood Bay
Realtors for Properties
and Insurance
652-1141

SIDNEY DREAM HOME

Unusual and beautiful — new 3-bedroom with large arched fireplace, arched cabinets, shag throughout. Low down. 1248 sq. ft. $23,900. Open House weekends. 2135 Skylard. 656-3125 and 656-2989.

PEARSON REALTY LTD.
PARKSVILLE, B.C.
Box 399, 248-6127

256 WATERFRONT PROPERTIES

PEMBERTON, HOLMES
LIMITED
1002 Government Street
384-8126

1—OYSTER HARBOUR LOT — Facing southwest and looking across the bay towards Ladysmith. Lot totals .83 acres with 110 feet of waterfront. Sound value at $7,500.

2—BIRDS EYE COVE. Three lots totalling 6 acres — Magnificent views of Maple Bay, Sansum Narrows and Salt Spring. $23,000.

3—A number of beautifully treed, level waterfront lots on Tribune Bay, Hornby Island — From $6,400.

4—Charming four-bedroom house on .64 acres on a peninsula overlooking Roberts Bay. 320 feet of waterfront provide privacy and a magnificent 160 degree vista of the bay and the Gulf Islands. $60,000.

5—DEEP COVE. Modern four-bedroom architect designed home. Faces south west, with 150 feet of excellent sand beachfront. A "Best Buy" at $69,500.

G. PERODEAU 656-4525
J. P. BELL 656-4293
J. H. G. BOVEY 652-2324

DENMAN ISLAND SEA-VIEW

and waterfront lots. Ample water now piped from Graham Lake. $5,300 and up. Seaview Land Estates Ltd. 813 Fort, 382-7522 or 477-6764.

DEEP COVE WATERFRONT

Attractive 3 bedroom home on easy-care lot. Only $30,000. By owner. Vacant. No agents, please. Phone 658-8234.

256 WATERFRONT PROPERTIES

WATERFRONT
LAST OF THE
GRASSLAND

Some 6 ACRES of gently sloping grassland, high above Straits of Juan de Fuca, only 14 miles from the centre of Victoria (1 mile from Metchosin Village). WELL fenced and cross fenced PRIVATE road to peace and perfection. MAIN water and hydro. MASTER crafted, new 2-bedroom home of finest construction, with huge ever-changing views from Hurricane Ridge to Mount Baker. DOUBLE workshop garage, easily converted to extra bedrooms, rec. room, etc. 72 FOOT greenhouse, extra buildings. Boundaries are on the beach, the high firs, the long views, the Holly Farm.
This may well be one of the last chances you will have to obtain such a glorious place of peace and tranquility. I know of no other. The price is $55,500. Cash preferred. Please address enquiries to:
DESMOND HOLMES — Pemberton, Holmes Ltd. 384-8126 or Res. 478-1227.

TELEGRAPH COVE
EXCITING WATERFRONT
$69,500
VIEWS, VIEWS, VIEWS

Approximately 200 ft. of the most delightful waterfront available in Victoria. Owners are transferred and offer this extraordinary property with June 1st possession. Approximately 2,000 sq. ft. of finished living area on 2 levels; featuring — 18x28 ft. sea view living-dining room with open beam ceiling design, large raised hearth fireplace. Master bedroom is spacious with 4-piece bath en suite. Den, family room and 3rd bedroom on second level with another 4-pce. bath, all with fantastic views. The lot is 1.3 acres with beautiful shrubbery, natural trees and easy walkway to the water. Double carport. Low interest mortgage available, please call
C. A. CLIFF ANDERSON
477-3994 or 384-8126
PEMBERTON, HOLMES LTD.

FISHERMANS PARADISE
KOOTENAY LAKE, B.C.

Surrounded by a sound economy this 35.58 acres 1400 feet of choice waterfront parklands. Boat basin for 50 boats, 220 underground wiring, irrigation system. Gardens and fruit. New 1515 square foot home, all double glass and all new appliances. Deepfreeze and dish washer. Quality Wall-to-walls with heavy rubber underlay, and all new drapery. 30 foot sundeck and stone fireplace in den. Shake roof. Subdivision for retirement homes, mobile trailers with seperate area for camp grounds. Balance at bank interest rates. Full particulars call EDWARD CLARK, 384-4186.
Rithet Agencies Ltd.

SUNNY SIDNEY WATERFRONT
LARGE TREED LOT
ONLY $15,000!

This Lochside Drive beauty is a bargain! Near all Sidney conveniences! 386-1361
DICK BATEY 592-4607.

WANT UNIQUE WATERFRONT?
WANT FULL ACRE SPACE?
WANT ROCK HEADLAND VIEWS?
WANT PARK-LIKE TREES?
See this wonderful one-of-a-kind Lands End Rd. lot then believe the statement "they're not making any more!" $29,500. 386-1361
DICK BATEY 592-4607. Canada Permanent Trust.

WATERFRONT
QUEENSWOOD LOT 1.02
ACRES. IDEAL FOR
PRESTIGE HOME WITH
BEAUTIFUL TREES AND
SECLUSION. EXCELLENT
TERMS. REDUCED TO
$35,000.
TREVOR MILSTED
385-1171 OR 384-8001
ROYAL TRUST
REAL ESTATE

BRENTWOOD BAY

Two-bedroom and den bungalow situated upon three treed lots in a delightful area. So right for those people desiring spaciousness and quiet surroundings. Changing marine scenes will not hamper the enjoyment of this most charming property. If you have a flair for furnishing you will appreciate the bonus size of the living room. This property is offered at $78,000, but may be purchased in part for only $51,000. For more pertinent information call Simon Flett anytime, 385-2471, Johnston and Co. Ltd.

OVER 125 FT. — N. SAANICH
BEAUTIFULLY SHELTERED
COVE

Exceptional quality in the well-planned 2-bedroom home. Geared for gracious entertaining or quiet relaxed living. Full basement, well finished, contains 4 spacious rooms and 3-pc. bath. Hot water heating. Guest cottage could be an artist's retreat. Minimum gardening on 9 acres of lovely natural growth. Asking $58,500.
ADELINE NICHOL — 386-2911
Shirley Philps' Homefinders Ltd.

THIS NEARLY NEW, IMMACULate, 2 bedroom home is situated on a fully landscaped waterfont lot at Mill Bay. Magnificent water view from every room. 1,560 sq. ft. of luxury living on two floors, featuring a large living room, dining room, dream cabinet kitchen, den, two fireplaces, two baths and utility room. Wall to wall carpeted throughout. Enclosed double carport, workshop and storage. Priced to sell at $45,000. Phone Les Stahnke at Whittomes in Duncan 746-6161, evenings phone 748-9817.

OPEN HOMES
2848 MURRAY DRIVE
2895 ASHLEY ROAD
SATURDAY 1 to 4:30

2 MODERATELY PRICED WATERFRONT HOMES FOR YOUR INSPECTION. SEE DETAILS IN WHITTOME'S MAIN COLUMN NO. 250. RUTH LUKAITUS 477-5306 AND GERRIE HUTTON, 386-3927.
J. H. Whittome and Co. Ltd.

LAKE WATERFRONT
QUIET SECLUSION

Pleasant home with living room overlooking lake, large dining room and 2 bedrooms up and another down in ½ basement. Sloping easy to care lot with 94' on waterfront. Nearly ½ acre size and only 25 minutes to city. A terrific buy at $34,500. View by appointment only. WM. SANDERS, 477-6802 or 386-1361. Canada Permanent Trust.

PATRICIA BAY
SEMI-WATERFRONT

Enjoy the seaview

271 LOTS FOR SALE

OAK BAY NORTH
Fully serviced lots on Murdock Crescent — Upper Lansdowne area. These easy to build on lots are amongst the last residential lots available in Oak Bay. Prices from $12,900.

ROYAL OAK AVE.
1.8 ACRES
Near Blenkinsop, zoned residential-agricultural. Lovely treed property — excellent small holding or build immediately. Full Price only $14,500.
Call Don Whyte, 592-2407
OAK BAY PROPERTIES LTD.
2227 Oak Bay Avenue

$1,000 CASH
1.2 ACRES
Secluded, mostly cleared, 18 miles west of Victoria on Polymede Ave. Bal. $35 month. Full price $4,500.

SEAFRONT
GOOD TERMS
Elderly absentee owner says sell my beautiful sea front lot on Bazan Bay. Over ½ acre. Partially treed. Price slashed to now only $12,000. Next to 9716 Lochside.
KEN WALTERS — 385-2481
Swinerton, Stewart Clark Ltd.

ARDMORE
One acre building lot, well treed and lovely country views to the North East. Priced for a quick sale at $6,700 or
METCHOSIN
Beautiful treed hillside acreage of 2.72 acres with a choice of plateaus for building site, giving excellent views. Priced for a quick sale at $8,750. Call BEN PARENT of NEWSTEAD REALTY LTD., 382-8117 or 382-5219.

GONZALES SEA VIEW
SITUATED ON BARCLAY TERRACE OFFERING TERRIFIC VIEWS OF STRAITS. THIS BEAUTIFUL VIEW LOT TOGETHER WITH ARCHITECT'S DRAWING OF YOUR FUTURE HOME.
FULL ASKING PRICE, $22,000
CALL:
C. M. (BUD) FORBES
MONTREAL TRUST
386-2111 652-2950

CENTRAL SAANICH
1 LOT. 100'x250' WITH SOME NICE SECOND GROWTH TIMBER AND VIEWS OF MALAHAT. REDUCED IN PRICE FOR QUICK SALE TO $5,000. FOR FURTHER INFORMATION CALL DON ROBBINS, 592-7641 OR MADGE HOLE, 382-5369. CANADA PERMANENT, 386-1361.

WATERFRONT
SOUTH OAK BAY
Has to be one of the last lots left in this prime location, approximately 54 ft. wide.
$23,000
384-8126 JIM McNAUGHT 382-8943
PEMBERTON, HOLMES LTD.

½ ACRE SEAVIEW
Level and lightly treed. Public water and power. Close to schools, about 100 yds. to good beach on Sook basin — $5,500. Terms.
F. SHERWOOD — 386-7521,
Boorman Investment Co. Ltd., 1111 Government St.

SEAVIEW LOT
GORDON HEAD ROAD
Bunders terms available or we will custom build the home of your choice. Offers invited at $13,900. WILLIAM ROGERS 385-9741 or 652-1891, J. A. Henderson Realty Ltd.

CONTRACTORS PLEASE NOTE.
LAKEHILL AREA
60x120 LOT — LEVEL — GRASS
(TO BE SUBDIVIDED SOON)
View of Olympics — Could be 60x180.
G. E. BUS RYAN 477-8771
W. J. LINDSAY LTD.

YOUR DREAM HOME CAN BECOME a reality if you purchse this lge lot (16,000 sq. ft.) in an area of new homes. Has distant sea view. Price $11,500. Call MARJ. NAPPER 386-1341 or 592-9554 — Boutbee, Sweet Realty, Hillside Shopping Centre.

LARGE BUILDING LOT ON WOODRIDGE PLACE. Percolation test approved. Power on road, this is a beauty at only $3,500. ETHEL HARVEY, 386-3231 or 386-6472. Block Bros. Realty.

SEAVIEW LOT AT CORDOVA Bay, on Alverado Terrace (off Haliburton) extra large, serviced, cleared with a few arbutus and dogwoods left on. Phone collect after 6, L. Whiskin, Duncan 746-6829.

DUPLEX LOT
Not many around Fairfield these days. Some rock but a very fine building site with view. Only $11,000. Don Robertson, 385-9765, Charman Pacific Realty Ltd.

METCHOSIN
ACREAGE LOTS
2 Acres each of trees, seclusion with lovely view. $9,500. MRS. McKEAGE 479-5868 or 388-6231 Island Pacific Realty Ltd.

NORTH SAANICH
2 lots — both 1.01 acres — $6,000
1 corner lot — 1.35 acres — $8,000
—GOOD TERMS—
BRUCE MacILROY, 384-8001
The Royal Trust Co.
1039 Johnson St.

JAMES BAY
MULTIPLE DWELLING AREA-Four-room house on 60'x115' lot. A good investment. Asking $17,500 with terms. Lloyd Ellis, 658-8222.
Island Homes Ltd.

10 MILE POINT
Two tremendous building lots with view, both perc tested. Price $10,000 and $16,500. TED SMYTH, 477-5617 or 386-1361. Canada Permanent Trust.

2-ACRE LOTS — PIPED WATER
$6,950 — $1,750 DOWN
20 beautifully treed lots to choose from, 3½ miles north of Mill Bay, please call Mr. Rick Hawkes, Paris Enterprises Ltd., 384-0033 day or evening.

UNDER, $8,000
Gorge view lot 50x142 sewered, oak trees, fine neighborhood. No better buy in the city. 386-3231 F. CRAIG. 383-1671 Block Bros. Realty.

CORDOVA BAY
One acre well treed view lot situated among fine homes. BOB PAUL 478-5561 or 478-2477 BLOCK BROS. REALTY LTD.

LIGHT INDUSTRIAL LOT WITH rentable home, 12' driveway on side of house. Potential for sales, storage, shop etc. Asking $20,750.
Phone J. Ettema at 383-7115
Ettema Realty Ltd., 1802 Cook St.

GOOD ½ ACRE and ¾ ACRE lots, Willis Point and Chemainus. $3950 and $5000 with $100 down. Bal. $50 per mo. Call A. Klenman, Town and Country Realty Ltd., 382-7276.

LANDS END ROAD, NEAR WEST Saanich Road, treed lots, some water views, paved roads, water, power, from $7,000. Terms. 382-7251, nights 592-2830.

BUILD NOW!!
Next year will cost more. We have lots from $6,900. Kasapi Construction, call Mr. Newson, 386-6191 or 386-0793, after hours.

GOOD LOCATION — $6,500 — cash or terms. On sewer in April. Call ELAINE STEPHENSON, 479-5068 or 385-9741, J. A. Henderson Realty Ltd.

TREED BUILDING LOT ON ARbutus Drive, asking $14,200. HOWARD TOMLIN, 385-9741 or 477-1327 J. A. Henderson Realty Ltd.

CORNER LOT ON EBONY TERrace, Gordon Head area. Underground wiring and sewer. $11,500. 477-5184.

LOT, APPROXIMATELY 80'X158', on sewer, $9,500. Contractors only. 386-0793.

1.7 ACRES, HIGHLAND DISTrict, power, $5,000. 382-4587 after 5:30.

SWARTZ BAY
Lovely ½ acre treed lot, perc tested. $8,500. Terms available. 383-9266.

SEAWOOD TERRACE
3 fully serviced building lots, Nos. 4, 7 and 9. Sign on property. Call 658-8198 or 384-4435.

1 ACRE, $6900, 8 MILES TO CITY centre. Perc tested. Treed. Lake Ridge Place. 598-5701.

COWICHAN BAY SEAVIEW
¼ acre lot, quick sale, $3,750. Mr. Sealey, Nanaimo, 754-5551.

BUILDING LOT NEEDED, CASH. Phone J. Ettema at 383-7115.

½ ACRE LOT ON SOOKE RIVER Road, $2800. 642-3648.

TRADE
Through
CLASSIFIED
DIAL 386-2121

273 PROPERTY FOR SALE

DEVELOPERS SITE
JAMES BAY CORNER
APP. 17,000 SQ. FT.
PRICED RIGHT
DON ROBERTSON
385-9765

CHARMAN PACIFIC REALTY LTD.

FIRST OFFERING
100 ACRES
NORTH SAANICH
Fabulous sloping view property overlooking the airport and the Gulf Islands. Well treed. Approx. 1 MBF of timber, ideal holding property. Full price $175,000. For details phone or write A. H. Ackerman personally at 112-734-4401 days or 112-248-3710 eves. collect.
BLOCK BROS. REALTY LTD.
83 Victoria Crescent
Nanaimo, B.C.

SAANICH PENINSULA
1—NEAR ELK LAKE
1.75 acres of gentle sloping land with small stream. Passed soil percolation test.
Price $12,500— $2,500 down.
2—BRENTWOOD BAY
½ acre treed lot, near school and shops, in area to be sewered this year.
Asking $7,000 — Terms
385-3435 AL VICKERS 652-2266
P. R. Brown and Sons Ltd.

ACRES OF ACRES
Lovely parcels of land — 20 minutes from town. 2 to 10 acres — Services in or soon in. Prices range from $8,900 - $25,500. To view call Lillian Hendy 479-1667, J. H. Whittome and Co. Ltd. Royal Oak Branch.

RIVERFRONT
2 acres of part slope, part treed property having 370 ft. of Metchosin River frontage that offers an excellent building site — seclusion if wanted. Power, water and roads in. Asking $12,000 with good terms. Call Lillian Hendy 479-1667 or Brian J. Brown J. H. Whittome and Co. Ltd. Royal Oak Branch.

SEAVIEW
APARTMENT SITE
Over 28,000 sq. ft. in excellent area; close to all services — on bus route. LARRY WAGNER 592-0121 or 386-3231 Block Bros. Realty.

GLANFORD AREA, $14,950
Clean, comfortable 2-bedroom bungalow on high lot with full basement. Oil Automatic furnace, and heavy wiring. Try your down payment. Elsie O'Brien, 386-2911 or 592-0509. Shirley Philps' Homefinders Ltd.

THREE ACRES
With frontage on DOUGLAS ST. and at $18,000 per acre this is one of the best investments in town. Call S. W. BRIDGES for details, 386-7721, 478-1455. Investors Syndicate Realty Ltd.

MILL BAY
WATERFRONT, ACREAGE
LOTS, FARMS
Call "land specialists," 743-5525
Malahat Realty Ltd.
Mill Bay, B.C.

SAANICH
5 acres light growth — will take trades. $18,000. Lee Forbes, 385-1431 anytime. Quadra Realty Ltd.

METCHOSIN DISTRICT
2-acre lots — $6,500 and up
REX HUGHES AGENCIES LIMITED
478-1729

5 ACRES OF TREED LAND IN Metchosin with good building site overlooking Georgia Strait and the Olympics, $16,500. 477-6022 or 592-9614.

32,800 SQ. FT. ADJACENT TO new apartment block. Panoramic view. $82,500. Mr. Bacon, Bryon Price and Associates Ltd., 385-2458.

½-ACRE LOT FOR SALE. NORTH of Qualicum. Ideal for summer home, 2 blocks to ocean. 388-4620.

5 ACRES WEST SAANICH ROAD. $16,500. 479-1913.

ACREAGE FOR SALE, METCHOsin area. 2¼ acres. 382-3045.

274 PROPERTY WANTED

RES. TO RENT WANTED
Private party wishes to purchase waterfront or semi-hillside lot with view, preferably facing south or s-west, North Oak Bay, Cadboro Bay, Ten Mile Point or Gordon Head. Lot may be rugged, dramatic and completely unsuitable for children but must be buildable. Up to $20,000 — 477-8594

YOUNG COUPLE WANT LARGE lot or small acreage, hillside or waterfront. Prefer with old house or cabin of any condition. Any area within 1 hours drive from Victoria. To $20,000. No agents please. 382-2956 or reply Victoria Press, Box 536.

HOLDING PROPERTYS WANTED Lots or acreage anywhere in B.C. Has to be on terms. FREDDY STARKE 386-6231 or 384-9633. Island Pacific Realty.

ALL CASH!
WE URGENTLY NEED LOTS FOR NEW HOMES! ANY AREA. 477-5449 ANYTIME.
Malen Construction Co. Ltd.

CASH NOW!!
for SUBDIVISION or development property. ALF PROCHER, 386-2955 or res. 384-5823. Mayfair Realty.

VICKERY AND SONS LTD. LOTS OR ACREAGE IN ANY AREA
592-6149 592-6622

CASH — TOP PRICES
FOR SUBDIVISION LAND OR APARTMENT SITES.
PARK PACIFIC APTS.
388-5491

APARTMENT-MOTEL, COMMERcial sites and sub-dividedable land required. Contact Mardon Construction, 592-0995.

WANTED IMMEDIATELY Apartment site in James Bay. Mr. Bacon, Byron Price and Associates Ltd., 385-2458.

WANTED: DEVELOPMENT property for residential-commercial-industrial use. 598-3737.

LOTS — SEWERED AND NONsewered. Subdividable land—apartment sites. 479-1861.

GOOD BUILDING LOTS REquired, H. R. Mitchell Construction. 477-1530.

WANTED 3 TO 5 ACRES WITH or without house on Quamichan Lake. 748-1353.

ACREAGE, MALAHAT AREA. Private. 479-7457.

280 ACREAGE FOR SALE AND WANTED

2 ACRE LOTS
METCHOSIN
Beautiful properties near the Metchosin Golf Course. Fully serviced, treed, some with views, offering seclusion and privacy. Drive out this weekend, then phone for a map of the subdivision. Priced from $12,000 with terms if desired. Directions: Out Metchosin Rd. to Pears Rd. (golf course at corner), turn right and follow signs.

LEERON INVESTMENTS LTD.
478-1974

2—Ten acrew, Pat Bay Highway Evening Cove Road close to Manana Lodge, $6,500 each.
1—Two lots, over 2 acres each on and Bazan Bay Road, $70,000. Will trade for commercial property.
3—Sixty seven acres with ¾-mile (approx.) waterfront on west side of Saanich inlet, $75,000 — will trade for commercial property.
4—Five hundred and four acres on Maple Bay Road. $300,000 — will trade for commercial property.
RON EMMERSON
Block Bros — 658-8386, 477-1841

"OWNER WILL CARRY BALANCE"
10 Acres — choice view property in Metchosen. $15,500 down, owner will carry balance at 9%. Full price only $31,000. Call Don Plank now at 478-3866.

$4,000 DOWN FOR OVER ONE ACRE
High Cordova—level building parce. Owner will carry balance of $100 per month at 8%. Full price only $14,000.
Call Don Plank today at 478-3866.
Douglas Realty Limited, 385-8784.

3.3 ACRES EAST SOOKE.
$8,000. Low down payment. Call FREDDY STARKE, 386-6231 or 384-9633. Island Pacific Realty Ltd.

280 ACREAGE FOR SALE AND WANTED

SOOKE ACREAGE
$89,000
IDEAL FOR HORSES
37½ ACRES OF BEAUTIFUL STREAM BORDERED FARMLAND - 2/3 UNDER CULTIVATION. TERRIFIC FUTURE SUBDIVISION POTENTIAL. CALL MR. YELLS 386-4271, RES. 383-5039.
J. H. Whittome and Co. Ltd.

31 ACRES
Within the 5-mile circle with a view of the city. A real buy at $42,000.

4 ACRES
With a house just started to be built, $14,000 including a pile of material.
JUST Ron Crow 592-4989
CALL Pat Snow 592-3931
Island Homes Ltd. 386-7545

CHERRY POINT
5 ACRES
557 feet on a paved road within ½ mile of public beach. Treed and mostly level. Well drained building site. For details contact Wall Hearn 743-5525 or eves 743-2479.
MALAHAT REALTY LTD.
Box 40 Mill Bay, B.C.
(No Sunday calls please)

3.35 ACRES
ZONED RESIDENTIAL
2 HOUSES
LAKE VIEW PROPERTY
LANGFORD
$24,900
SHIRLEY WILDE, 478-2459
REX HUGHES AGENCIES, 478-1729

ACREAGE — LOTS — QUALIcum townsite. Approximately 2 acres or 4 lots. Timbered, water on street. Close to hotel and golf course. Asking $38,000.
Donson-Laidlaw,
Witten Realty Ltd.
146 West 15th, North Vancouver.
988-1175

CENTRAL SAANICH
Approx. 12 acres choice treed land with small creek and pond. Piped water available. Asking $32,000 — terms.
385-3435 AL VICKERS 652-2266
P. R. Brown and Sons Ltd.

5 ACRE RETREAT
Where else can you find a bargain. Needs little clearing for building site. Near Sooke, $7,000. Call Ted Chartres, 479-1667, J. H. Whittome and Co. Ltd., Royal Oak Branch.

WANTED — 10 ACRES
More or less. Mt. Newton area southerly slope, for cash customer. With or without home O.K. Call me, Fred Marconi, Marconi Realty, 386-3941.

ACREAGE FOR SALE?
Large or small; with or without home building lots, etc. Call GEORGE CHAN, the specialist in Land. 386-2955. Mayfair Realty Ltd.

CASH
For property in the Greater Victoria area including Colwood and Metchosin.
KASAPI CONSTRUCTION CO. LTD., 386-6191

17 ACRES ON WEST SHORE OF Elk Lake with access to lake and miles of bridle trails. Property is beautifully treed with panorama of lake, ocean and Mt. Baker. $75,000. Phone 479-2826.

WANTED
Acreage, any size, in Saanich Peninsula or any district. Have immediate buyer. MRS. McKEAGE, 479-5868 or 388-6231, Island Pacific Realty Ltd.

METCHOSIN ACREAGE
23 acres in 2 parcels, all treed and has long road frontage, $34,500. MRS. McKEAGE, 479-5868 or 388-6231, Island Pacific Realty Ltd.

PRIVATE INDIVIDUAL WISHES to purchase 3-15 acres, on East side of Saanich Peninsula, for personal residence. Prefer Cordova Bay Ridge area. 477-8321.

285 UP-ISLAND PROPERTIES

10 ACRES
SMALL FARM
DUNCAN AREA
Six miles north of City of Duncan in the beautiful Westholme valley. 10 acres with abundance of black loam bottom land; ideal for a number of things such as potatoes, berries, market garden, dry stock, etc. Big barn in good condition, also a neat tidy 2-bedroom basement home with possible 2 more bedrooms up. Immediate occupancy, as the owner has moved and is asking a reduced price of $29,500. M.L.S. 13441V.

100 FT. COWICHAN
RIVER FRONTAGE
Almost 1 acre of nice river frontage, very park like and level, with cottonwood, maple and fir trees. Good road and hydro past the property. Ideal spot for fisherman or camper trailer of what have you. Owner asking $7,900. Call PHIL LE MARE at 746-5171 or eve and holidays 746-5460.

H. W. DICKIE LTD.
DUNCAN
Duncan, B.C. 746-5171
"We Sell the Island"

VANCOUVER ISLAND:
(1) North of Qualicum — 103 acres with very good 2-bedroom home on full basement. Property approximately ¼ mile along the Island Highway, fantastic view of straits, excellent subdivision possibilities, property is a gradual slope to water. Piped water to property.
103 acres with home priced at $87,000.00
98 acres without home priced at $65,000.00
COURTENAY, B.C.:
(2) Commercial outlet on large lot — 3 bedroom home on full basement; 20x32 amost new building on concrete floor used as a showroom, also a 24x24 concrete block workshop, 12-ft. ceiling, heavy duty wiring. Suitable for commercial use such as electrical or refrigeration contractor or retail outlet for boats, motors, travel trailers, etc.
Priced at $31,500 with $19,000 mortgage.
Call B. Sequin, Nanaimo Realty (Courtenay) Ltd., Phone 334-3124.

LARGE LOTS
South of Duncan. Selling fast at $32.50 down and $32.50 per month. Invest in the future now. Call Bill Luhtala at 746-6177 or 743-2847 or 743-2669.

MILL BAY
COUNTRY COLONIAL
Custom-built new home on over 5 acres. Some cleared plus 2nd growth timber. Three bedrooms, living room with unique stone fireplace. Rec. room, den, 2½ baths and utility. Priced to sell, terms. Call Bill Luhtala at 746-6177 or 743-2847.

SEAVIEW ACREAGE
South of Duncan. Approximately 6 acres. Water will be available. Call Bill Luhtala at 746-6177 or 743-2847. A-76.
Nanaimo Realty (Duncan) Ltd.
471 Trans-Canada Highway
Duncan, B.C.

LASQUETI ISLAND
118 acres with 3,000 ft. of waterfront and two excellent pebble beaches. Some clearing has been done but still has excellent timber growth, including cedar, fir, arbutus, alder. A road runs the full width of the property paralleling the water. The land on the water side of the road is level (excellent soil conditions) with some embankment to the beach. On the south-side of the road property rises affording some excellent views. Terms available at $100,000. Contact Ross Harvey (Eves. 248-6968) for details.

DOLPHIN AGENCIES LIMITED, BOX 398, PARKSVILLE, B.C., 248-6156

SHAWNIGAN LAKE
Large 4-bedroom, ¾ basement stucco home on 2 lots close to stores and walking distance to public wharf. Fireplace, large dining room, A-O heat, garage, fruit trees. Price $21,900.

COBBLE HILL AREA
Brand new 3-bedroom stucco home features H.W. floor, A-O heat, fireplace, 4-pce. bath, utility room at the end of carport, separate dining room.

LOTS ½ ACRE AND UP
On paved road. Priced $2500 and up. Piped water, terms available if required. Contact Herb Bains at 743-5180 or 383-4141
City Savings and Trust Co.

20 VIEW LOTS
100x180 ft. and larger, paved road, close to school. 1 mile south Cowichan Bay off Telegraph Rd. Priced from $4,500, 743-2601.

285 UP-ISLAND PROPERTIES

VANCOUVER ISLAND
RETIREMENT LAND
½ ACRE—1 ACRE—TREES
$30 DOWN—$30 MONTHLY
CLOSE TO LAKE
PRICED—$2,500-$3,300
About 70 parcels available and located just 10 minutes north of Nanaimo in rapidly developing area. All properties walking distance to the lake and many overlook the lake and Valley. Invest in land now and watch the value grow. Plan your country home, holiday property, mobile home in the country now and have one acre of privacy for $30 monthly. Contact Peter Kloosterboer, c-o Nanaimo Realty Co. Ltd., Box 518, Nanaimo, B.C. Phone 754-2311 or eves. 758-7771.

PARKSVILLE
WATERFRONT MOTEL
4 acres with nine cottages — plus owner's home. Garage — storage and laundry room. Ample room for expansion. Close to excellent salmon fishing year round. For further information please call Mr. Dyer 384-8001, Royal Trust Co., anytime. Asking $135,000.

ALSO
Dolphin Estates — 2 seaview lots 85x140, $4950 each. Please call Mr. Dyer 384-8001 — Royal Trust Co., anytime.

SEAVIEW ACREAGE
COMOX
65 beautiful acres; fine homes nearby.
$52,000 (Vendor will carry)
Please call Mrs. MacCLEMENT 477-1841
Block Bros.

3 ADJOINING WATERFRONT LOTS, South slope, pebble beach, deep water moorage, $14,000 each. VAN HORNE REALTY LTD. Box 610, Parksville 248-6141, 752-9570, or 248-9953.

COWICHAN BAY SEAVIEW
Brand new 3 bedroom home. W.W., full basement. Must sell below cost. Mr. Sealey, Nanaimo, 754-5551.

NEAR NEW, LARGE 3-bedroom home, full basement, fireplace, carport. Cobble Hill, 5 mins. to Cherry Point Beach. Low down payment or good boat. 743-9757.

LARGE 3-BEDROOM HOUSE, furnished or unfurnished. Close to tracking station Lake Cowichan, 10 acres, extra lot. Sell all or part. 749-6707 or write Box 53, Youbou.

COWICHAN STATION AREA, 9 acres mostly cleared, all fenced, 3 bedroom house, 2-car garage and workshop. Good water. 746-7685.

290 FARMS FOR SALE and WANTED

FOR YOUR RECREATION
48.5 acres good future potential near Sooke includes 6-room home, barn and other buildings. All fenced, big mature trees and some cleared meadowland. $63,000. on terms.
also
FOR YOUR CATTLE
35 acres all fenced and cleared. Includes 2-bedroom home, barns, loafing shed and other buildings and creek running thru the property $87,500. with terms. Call Ted Chartres on the above properties 479-1667. J. H. Whittome and Co. Ltd. Royal Oak.

20 ACRES
FOR A HOBBY FARM and outdoor living consisting of an excellent 5-room stucco home with full basement, barn and other buildings. All fenced, approx. 9 acres cleared. Sloping land with a view. 40 minutes drive up island. Asking $56,000. Easy terms. Call Ted Chartres, 385-5508 or Bus. 479-1667. J. H. Whittome and Co. Ltd. Royal Oak Branch.

RANCH—HAPPY VALLEY
Spoil yourself on this 19-acre spread of beautiful horse country. Family home includes 4 BRs, large kitchen, eating area, 29x15 living room with fireplace, 2 sets plumbing. MELODY VILLENEUVE, 598-3518 or 386-3231. Block Bros. Realty.

810 ACRES—DAWSON CREEK. 309 acres fescue grass, 90 acres brome and alfalfa. Balance good pasture. Six granaries—old log building, some fencing. Two miles river front, all year round spring. Owner retiring—price $60,000, will consider trade. Vancouver Island. Herb Riggs, 592-9770; 848 St. Patrick St., Victoria, B.C.

3 OR 4 HORSES
We are looking for a 3-bedroom home, some stalls and grazing for a few horses, preferably partly fenced. Within the 10 mile circle and up to $50,000. JACK DOBSON, 658-5676 or 386-1361. Canada Permanent Trust.

293 GULF ISLANDS PROPERTIES

PENDER ISLAND
600' OF SECLUDED WATER front with easy beach access. 2 homes, $43,900.
—91-acre farm 700' waterfront. 2 homes. Suitable for subdivision $87,000, 6% financing.
—Large log home situated on no-through road. Over 310' water front with protected moorage in private cove. Piped water, $59,500.
—2.5 acres with view of navy channel, 2-bedroom home plus cottage, $25,000.
—1.44 acres, 2-bedroom home. Colored bath, oil furnace, separate garage, $16,900.
—Waterfront lot with southern exposure, $6500.
FRED McLAUGHLIN, 385-7555
Specializing in Pender Island Properties Since 1965
Ettema Realty Ltd., 383-7115
1802 Cook St., Victoria, B.C.

1 ACRE WATERFRONT
Spectacular panoramic view from heights overlooking Descanso Bay. Westerly exposure, hydro on road, 20 mins. by ferry from Nanaimo, $8,890. Call MELODY VILLENEUVE, 598-3518 or 386-3231. Block Bros.

NOTICE TO CREDITORS
In the Matter of The Estate of JOHN BAINES-LEWIS, otherwise known as J. BAINES-LEWIS, late of 2793 Dufferin Road, in the City of Victoria, in the Province of British Columbia, Deceased.
CREDITORS and others having claims against the above Estate are required to send full particulars of such claims to Montreal Trust Company, 1057 Fort Street, Victoria, B.C., on or before the 25th day of March, 1972, after which date the estate's assets will be distributed, having regard only to claims of which the administrators shall have received notice.
DATED at Victoria, British Columbia this 8th day of February, 1972.
MONTREAL TRUST COMPANY
1057 Fort Street
Victoria, B.C.
Administrators
By their Solicitors:
CAMERON, FISHER & COMPANY
311 - 612 View Street
Victoria, B.C.

THE CORPORATION OF THE DISTRICT OF OAK BAY
LANDSCAPING
Sealed tenders will be received by the Corporation of the District of Oak Bay until NOON, Wednesday, March 1, 1972, at which time they will be opened in public, for the supply and planting of one hundred eighty-one (181) trees and shrubs.
Copies of the plans and specifications may be obtained from the Engineering Department.
The lowest or any tender will not necessarily be accepted.
G. O. WHITE, P.Eng.,
Municipal Engineer and Planner
Oak Bay Municipal Hall,
2167 Oak Bay Avenue,
Victoria, B.C.
February 11, 1972.

B.C. FOREST SERVICE
INVITATION TO BIDDERS
Sealed tenders will be received by the undersigned at the Parliament Buildings, Victoria, B.C., up to 4 p.m. local time on the 18th day of February, 1972, for the following work:
Replacing 53 piles of the railroad trestle, Cowichan Valley Forest Museum, Duncan, B.C.
Plans and specifications may be obtained from B.C. Forest Service, Engineering Division, 525 Superior St., Victoria, B.C., on or after February 14, 1972.
Tenders must be made subject to the Conditions of Tender and submitted on the form supplied.
R. D. Thomas,
Acting Engineer-in-Charge,
Engineering Division,
B.C. Forest Service,
Parliament Bldgs.,
Victoria, B.C.

BRITISH COLUMBIA HYDRO AND POWER AUTHORITY
Invites Tenders for Pole Inspection and Retreatment — Courtenay Area
Reference No. CQ 6456
Closing Date: March 7, 1972
Sealed tenders clearly marked as above-referenced will be received in Room 1026, B.C. Hydro and Power Authority Building, 970 Burrard Street, Vancouver 1, B.C., until 12:00 Noon, March 7, 1972.
Details may be obtained at the office of the Purchasing and Supply Department, 10th Floor, 970 Burrard Street, Vancouver 1, B.C., telephone 683-8711, Local 2977.

THE CORPORATION OF THE DISTRICT OF OAK BAY
NOTICE OF A PUBLIC HEARING ON AMENDMENTS TO THE ZONING BY-LAW
NOTICE is hereby given that all persons who deem their interest in property affected by the following proposed By-laws, will be afforded an opportunity to be heard before the Municipal Council on the matters contained therein, at a Public Hearing to be held in the Council Chamber, Municipal Hall, Oak Bay, B.C., on Monday, February 21, 1972, commencing at 7:30 p.m.:
(a) By-law No. 2870—Establishes new regulations for Retail Zones.
(b) By-law No. 2871—Establishes regulations in Apartment Zones to ensure adequate landscaping over underground parking structures.
Copies of the proposed By-laws may be inspected on the Notice Boards of the Municipal Hall, Oak Bay, B.C., at any time.
Municipal Clerk.
E. R. HART,

DEFENCE CONSTRUCTION (1951) LIMITED
NOTICE TO TENDERS
PROJECT: Extension to Junior Ranks Club, CFS Holberg, B.C.
File: HG 10110
Tender closing date for the above referenced has been extended from 3:00 p.m. EST Friday, February 11, 1972 to 3:00 p.m. EST Friday, February 18, 1972.
N. J. Smith, Secretary,
Defence Construction (1951) Limited
225 Metcalfe Street,
Ottawa, Ontario
Postal Code K1A 0K3

NOTICE TO CREDITORS AND OTHERS
In the matter of the estate of PEARL MORISON, late of 1764 Oak Bay Avenue, Victoria, B.C., deceased.
NOTICE IS HEREBY GIVEN that creditors and others having claims against the estate of the above named deceased are hereby required to send them to the undersigned solicitors for the Executrix at P.O. Box 816, Victoria, B.C., before the 15th day of March, 1972, after which date the estate's assets will be distributed, having regard only to the claims of which the Executrix shall then have received notice.
Messrs. deVilliers, Jones, Emery and Carfra.
Solicitors for the Executrix.

JANET NITA WYLLYS, formerly of 1450 Hillside Avenue, Victoria, British Columbia, Deceased.
NOTICE TO CREDITORS
NOTICE IS HEREBY GIVEN that creditors and others having claims against the estate of the above deceased are hereby required to send them to the undersigned Executor at P.O. Box 1174, Victoria, B.C., before the 10th day of March, 1972, after which date the Executors will distribute the said estate among the parties entitled thereto having regard only to the claims of which it then has notice.
YORKSHIRE TRUST COMPANY,
Executor.
By COX, TAYLOR, HOLMES & BARBER.
Its Solicitors.

NOTICE TO CREDITORS
MARJORIE CUNNINGHAM CHAPMAN, formerly of 131 Beach Drive, Victoria, British Columbia, Deceased.
NOTICE IS HEREBY GIVEN that creditors and others having claims against the estate of the above deceased are hereby required to send them to the undersigned Executors at P.O. Box 1174, Victoria, B.C., before the 10th day of March, 1972, after which date the Executor will distribute the said estate among the parties entitled thereto having regard only to the claims of which it then has notice.
YORKSHIRE TRUST COMPANY,
HERBERT HORATIO ALPHONSO CHAPMAN,
Executors.
By COX, TAYLOR, HOLMES & BARBER,
Their Solicitors.

BARBARA MARY GILLINGHAM, formerly of 1045 Number 2 Road, Richmond, British Columbia, deceased.
NOTICE TO CREDITORS
NOTICE IS HEREBY GIVEN that creditors and others having claims against the estate of the above deceased are hereby required to send them to the undersigned Executor at P.O. Box 1174, Victoria, B.C., before the 17th day of March, 1972, after which date the Executor will distribute the said estate among the parties entitled thereto having regard only to the claims of which it then has notice.
YORKSHIRE TRUST COMPANY
Executor
By
COX, TAYLOR, HOLMES & BARBER
Its Solicitors

THE CORPORATION OF THE DISTRICT OF CENTRAL SAANICH
CONTRACT 85
CONSTRUCTION OF SANITARY SEWERS FOR BUTCHART GARDENS AREA
CALL FOR TENDERS
Sealed tenders, clearly marked "Tender for Construction of Sanitary Sewers for Butchart Gardens Area" will be received by the Corporation of the District of Central Saanich at their offices at 1903 Mt. Newton Cross Road, up to 4:00 p.m., local time, on 2 March, 1972, when they will be opened in public at that time and date.
The work consists of the installation of approximately 8,900 feet of sewer pipe of 6-inch diameter together with service connections and appurtenances.
Specifications, general conditions of contract, Form of Tender, and all other documents and drawings may be seen on or after 14 February, 1972, at the office of Ker, Priestman, Keenan & Associates Ltd., in Victoria and in Surrey, B.C., and at the local offices in Victoria and Vancouver of Amalgamated Construction Association of British Columbia, and at the offices of the Industrial Construction Centre in Burnaby, B.C. Copies may then be obtained from the offices of Ker, Priestman, Keenan & Associates Ltd., in Victoria, B.C., on payment of $10.00 for each copy requested, which sum should be made payable to Ker, Priestman, Keenan & Associates Ltd., and is not refundable.
The lowest or any tender will not necessarily be accepted.
F. B. DURRAND,
Clerk-Administrator,
The Corporation of the District of Central Saanich.

SCHOOL DISTRICT No. 61 (GREATER VICTORIA)
NOTICE OF BY-ELECTION AT LARGE FOR SCHOOL TRUSTEE
PUBLIC NOTICE IS HEREBY GIVEN TO THE ELECTORS of School District No. 61 (Greater Victoria) that I require the presence of the said electors in the Conference Area, 1st Floor of the Administrative Centre, 3128 Foul Bay Road, Victoria, B.C., on MONDAY, the TWENTY-EIGHTH (28th) day of FEBRUARY, 1972, at the hour of ten o'clock in the forenoon for the purpose of electing a person to represent them as SCHOOL TRUSTEE to fill the vacancy caused by the resignation of Trustee Donald M. L. Shorting and to serve for the residue of his two-year term, 1971 and 1972.
The mode of nomination of candidates shall be as follows: Candidates shall be nominated in writing by two duly qualified electors of the School District. The nomination-paper shall be delivered to the Returning Officer at any time between the date of this notice and TWELVE o'clock noon of the day of nomination. The nomination-paper may be in the form prescribed in the Public Schools Act, and shall state the name, residence and occupation of the person nominated in such manner as to sufficiently identify such candidate. The nomination-paper shall be subscribed to by the candidate (forms available from Secretary-Treasurer of the School District).
In the event of a Poll being necessary, such Poll will be opened on the ELEVENTH (11th) day of MARCH, 1972, at the following places:
QUALIFIED ELECTORS OF THE CORPORATION OF THE CITY OF VICTORIA AT Central Junior Secondary School, 1280 Fort Street.
QUALIFIED ELECTORS OF THE CORPORATION OF THE TOWNSHIP OF ESQUIMALT, ALSO QUALIFIED ELECTORS OF THE RURAL PORTION (VIEW ROYAL) OF SCHOOL DISTRICT No. 61 (GREATER VICTORIA) AT Esquimalt Secondary School, 847 Colville Road.
QUALIFIED ELECTORS OF THE CORPORATION OF THE DISTRICT OF OAK BAY AT Willows Elementary School, 2280 Musgrave Street.
QUALIFIED ELECTORS OF THAT PORTION OF THE CORPORATION OF THE DISTRICT OF SAANICH LYING WITHIN SCHOOL DISTRICT No. 61 (GREATER VICTORIA) AT Mount View Secondary School, 3814 Carey Road and at Cedar Hill Junior Secondary School, 3910 Cedar Hill Road.
and such Polling Places shall be open between the hours of EIGHT O'CLOCK A.M. and EIGHT O'CLOCK P.M.
Of which every person is hereby required to take notice and govern himself accordingly.
Given under my hand at Victoria, B.C., this 11th day of February, 1972.
HERMON F. WILLIAMS,
Returning Officer,
3128 Foul Bay Road,
VICTORIA, B.C.

Scout Leaders Chosen

Desmond Oswell, 1230 Victoria Ave., was appointed regional scout commissioner at the annual meeting of the Greater Victoria Regional Scout Council held recently. He succeeds G. E. Simmons.

John D. Lineham, 1036 Joan Crescent, was re-elected president of the council.

Other officers elected were Gordon F. Dalsin, T. A. Walker and W. J. Watts, vice-presidents; Richard Seabrook, treasurer, J. F. Noel Paget, honorary counsel.

Members of the executive committee are: P. C. Atkin, Robert C. Doell, Douglas G. Lewis, G. E. Simmons, Lt.-Col. J. C. Cave, Reginald Girard, K. R. C. MacNeill, Brian W. Tapp, P. E. Wilkinson, Dr. B. E. Cragg, M. G. Lee, Col. R. C. K. Peers, Cmdr. J. A. Turner.

Re-appointed as regional staff were: Robert F. Baxter, A. J. Broome, C. H. Humble, Don Jordan and A. E. Yates.

Membership in the Greater Victoria Scout movement in 1971 totalled 3,217. The figure includes 1,884 cubs, 691 scouts, 32 sea scouts, 142 venturers, 72 rovers, plus 396 adult volunteer leaders.

Sheffield Draws With Manchester

LONDON (CP) — Manchester City came from behind to earn a 3-3 draw with Sheffield United today and remain at the top of English soccer's First Division.

Francis Lee scored the first and last Manchester goals in the seesaw match, giving him 29 for the season, tops in the division. Goals by Lee and Colin

CHESS MASTER

By GEORGE KOLTANOWSKI
International Chess Master

PROBLEM
By T. A. Krish, India

BLACK: 9



WHITE: 11

White to play and mate in two moves. Solution below.

THE HALLMARK OF SPASSKY

Every prominent chess player has one game that demonstrates perfectly his hallmark. The hallmark of world champion Boris Spassky is to be found in the game he played against grandmaster Lev Polugayevsky, which was judged the most spectacular encounter of the 25th USSR championship, played in Riga, in 1958. Spassky was only a challenger for the world crown at the time.

Here, Boris Spassky himself comments on the game.

WHITE: Spassky

BLACK: Polugayevsky

SICILIAN DEFENCE

1.	P-K4	P-QB4
2.	N-KB3	P-Q3
3.	P-Q4	P-P
4.	NxP	N-KB3
5.	N-QB3	P-QR3
6.	B-KN5	QN-Q2 (a)
7.	B-QB4	Q-R4
8.	Q-Q2	P-K3
9.	O-O-O	P-QN4
10.	B-N3	B-N2 (b)
11.	KR-K1	B-K2 (c)
12.	P-B4	N-B4
13.	P-K5	PxP (d)
14.	BxN	BxB (e)
15.	PxP	B-R5
16.	P-N3	B-K2
17.	BxKP (f)	O-O (g)
18.	B-N3	QR-Q1
19.	Q-B4	P-N5
20.	N-R4	P-R3 (h)
21.	NxN	QxN (i)
22.	P-KR4	B-Q4
23.	N-B5	BxB
24.	RPxB	RxR
25.	RxR	R-B1
26.	Q-K4	B-B1
27.	P-K6	PxP
28.	QxP ch	K-R1
29.	Q-K4	Q-B3
30.	Q-Q3	R-K1
31.	P-R5	B-K2
32.	NxB	RxN
33.	Q-N6	Q-K1
34.	P-N4	R-K8
35.	QxQ ch	RxQ
36.	R-Q4	P-R4
37.	K-Q2	R-K4
38.	P-B3	PxP ch
39.	PxP	R-KN4
40.	P-B4	K-N1
41.	R-B4 (j)	

(a) I don't think Black's QK is better placed here than if he were on QB3. By renouncing the struggle for the central square of Q5, Black actually promotes his opponent's hope of mounting an attack, because White's Knight in the middle of the board occupies a very strong position.

(b) Black would be ill-advised to continue 10 . . . P-N5 in view of 11. N-Q5, PxN; 12. N-B6, Q-N3; 13. PxP; and White gets a terrific attack for the sacrificed piece.

(c) Now, too, it is still risky to play 11 . . . P-N5, because White parries it with the same 12. N-Q5. If, for example, 12. PxN; 13. PxP d.ch., K-Q1; 14. N-B6ch, BxN; 15. PxB, N-K4; 16. Q-B4, mounting a dangerous attack. Bad would be 12. NxP; in view of 13. NxKP, NxQ; 14. N-B7 mate.

(d) Interesting tactical complications would arise if 13. P-N5. If the Knight retreats, Black at once stops the attack by 14. N3-K5. White, however, could ignore his threatened Knight and continue 14. B-R4ch:

(A) 14. NxB; 15. NxN, QxN; 16. PxN, PxP; 17. N-B5.

(B) 14. K-Q1; 15. PxN, PxP; 16. BxP, BxB; 17. N-B6ch, BxN; 18. QxPch.

(e) It was necessary to continue with 14. PxB in order to castle on the Q-side after 15. PxP. He would have had greater defensive resources than he has now.

(f) This minor combination only shows Black's poor strategy. He loses a pawn.

(g) It was easy to imagine the helpless position of Black's King in case of 17. PxB; 18. NxKP, NxN; 19. Q-Q7ch, K-B2; 20. R-B1eh, etc.

(h) If 20. NxN; I was going to play 21. N-B5, RxReh; 22. RxR, B-B4; 23. Q-N5, P-N3; 24. N-R6ch; K-N2; 25. N-N4 and White wins.

(i) Black could win the White Queen now with 21. B-N4, but that would not save him from losing the game. There would follow: 22. NxB, BxQch; 23. PxB, Q-N3; 24. NxR, RxN; 25. P-K6.

(j) At this point, Black sealed his move 41. P-N3 but resigned without resuming play. The end-game, of course, is hopeless for him.

1 The solution to the problem above is: 1. N-Q5.

5 Feared Dead In Lowell Fire

LOWELL, Mass. (AP) — Fire raced through a three-storey rooming house on the edge of the downtown area today and police said five persons died.

Officers said several other registered occupants of the building were unaccounted for but it was not determined whether they were in the building when the blaze broke out.

Race Law Invalid

ATLANTA, Ga. (AP) — A federal judge has ruled that Georgia's laws against racially mixed marriages are unconstitutional. U.S. District Court Judge Albert J. Henderson ordered the state not to enforce the laws, and to cease discrimination against racially-mixed couples who want to get married.

Red Officers Free on Bail

ANCHORAGE, Alaska (AP) — A U.S. district court judge granted a motion Friday allowing three Soviet fishing fleet officers to return to home pending trial on charges of illegal fisheries support activities in U.S.

At the same time, Judge James Von Der Heydt set requirements for bail bond totalling $160,000 for the three officers.

Sands
Your Four Community
Funeral Chapels
Dedicated to Service
sensible prices

Victoria	388-5155
Sidney	656-2932
Colwood	478-3821
Nanaimo	753-2032

make tracks to Hillside SHOPPING CENTRE
CARLTON CAROUSEL
$1.49 DAY
MEN'S AND LADIES'

2-Piece Suits	$1.49
2 Pair Slacks	$1.49
2 Plain Skirts	$1.49
2 Sweaters	$1.49
Ladies' Plain Dresses	$1.49
Ladies' Plain Housecoats	$1.49

Expertly Cleaned and Pressed
MONDAY, FEB. 14th
Available Only at 1609 Hillside (in the Shopping Centre) and 3611 Shelbourne (in the Shopping Centre)
carlton's cleaning carousel

Zeller's OPEN DAILY 9:30 to 9:30
$1.49 Day
MON., FEB. 14th

SIKLLET RESTAURANT
TURKEY DINNER—Soup, Coffee, Pie 'n' Ice Cream 1.49
FISH 'N' CHIPS—In a basket 2 for 1.49
BURGER IN A BASKET—On a bed of golden fries 2 for 1.49

BED AND BATH
TEA TOWELS — Terry or cotton. Assorted colors. Reg. 66c 3 for 1.49
HAND TOWELS — Choose from stripes or plains. Reg. 97c 2 for 1.49
FACE CLOTH — Your choice of pattern and design. Reg. 33c 6 for 1.49
ALL-PURPOSE CLOTH—10 per pack. Reg. 1.00 2 for 1.49
OVEN MITTS—Extra long, 2 per pack. Reg. 96c 2 for 1.49

HEALTH and BEAUTY AIDS
8-OZ. DEODORANT SPRAY — Regular or anti-perspirant. Reg. 84c 2 for 1.49
JERGEN'S HAND LOTION—20-oz., unbreakable. Reg. 2.17 1.49
HAI KARATE—After shave lotion. 4-oz. Reg. 1.75 1.49
ANACIN TABLETS—For fast relief. 200s. Reg. 1.71 1.49
RESDAN HAIR CONDITIONER—10-oz. unbreakable bottle. Reg. 1.99 1.49
NOXZEMA SKIN CREAM—24-oz. jars. Reg. 1.69 1.49
HEAD AND SHOULDERS SHAMPOO — Also Protein 21 and others. Reg. to 1.77 1.49
SPRAY NET HAIR SPRAY—Also Nestle and others. Reg. to 1.07 2 for 1.49
MOUTHWASH — Zeller's own. Three flavors to choose. Reg. 88c 2 for 1.49
SANITARY TAMPONS—Playtex or Kotex. 40s. Reg. 1.69 1.49

BOYS' and MEN'S WEAR
BOYS' BRIEFS — Cotton. Blue, gold, green. S.M.L. Reg. 96c 2 for 1.49
BOYS' HOSE—Dress or sport. Choose colors. Reg. to 89c 2 for 1.49
BOYS' SPORT SHIRTS — Permanent press, assorted patterns. Reg. to 3.96 2 for 1.49
MEN'S TERRY T-SHIRTS — Short sleeve, stretch. S.M.L. Now is the
MEN'S TERRY T-SHIRT—Short sleeve, stretch. S.M.L. Reg. 1.96 1.49
MEN'S WORK SHIRT—Cotton. Sizes 15-17. Reg. 1.96 1.49
MEN'S SOCKS—Dress or casual. Your choice 2 for 1.49
MEN'S TIES—Modern width. Various styles. Reg. to 5.00 1.49
MEN'S BOXER SHORTS—Permanent press. S.M.L. Reg. 2.00 1.49
MEN'S BIKINI BRIEF—Assorted colors. Your choice. Reg. 1.75 1.49
BOYS' T-SHIRTS—Mock turtle. Sizes S.M.L. Reg. 1.74 1.49

HOUSEHOLD NEEDS
DISH DRAINER ENSEMBLE—Rack and drain board. Gold. Reg. 88c 2 for 1.49
KITCHEN PLASTICS—Pails, trays, etc. Your choice. Reg. 97c 2 for 1.49
GARBAGE BAGS—10 per pack. Reg. 44c 5 for 1.49
LUSTOWARE BOWLS—5 covered bowls. Reg. 1.97 1.49
FOUR PACK TUMBLERS—Your choice of colors, style. Reg. 1.97 1.49
CABARET STYLE STEMWARE—Brandy, wine, sherry, etc. Reg. 1.99 1.49
IRONING BOARD COVER AND PAD—Silicone treated. Fits all. Reg. 1.96 1.49
CUP AND SAUCER SET — You choose from assortment. Reg. 1.00 2 for 1.49
DISH CLOTH—4 per set. All colors. Reg. 99c 2 for 1.49
QUILT PATCHES—5 yards of material. Bagged. Reg. 86c 2 for 1.49

TEENS and LADIES
LADIES' PANTIES—Synthetic briefs or bikini. Reg. 1.00 2 for 1.49
LADIES' HALF SLIP—Mini, short or average. Colors. Reg. 1.99 1.49
LADIES' BANDEAU BRA—Lace and Kodel. 32A to 38C. Reg. 1.87 1.49
TEEN BRA—Stretch strap. 28A to 34A. Reg. 1.79 1.49
KNEE-HIGH SOCKS — Assorted patterns. Broken sizes. Reg. 96c 3 for 1.49

CHILDREN'S WEAR
BOYS' SPORT SHIRT—Permanent press. Assorted. Reg. 1.96 1.49
SLACKS AND JEANS—Boys' and girls'. Broken styles, sizes. Reg. to 3.96 1.49
SWEATERS AND TOPS—Boys' and girls'. Broken styles. Reg. to 3.96 1.49
BOYS' BRIEFS—Printed cottons. S.M.L. Reg. 59c 3 for 1.49
TRAINING PANTIES—Various colors. Reg. 97c 2 for 1.49
GIRLS' SWEATERS, TOPS—Broken styles and colors. Sizes 7-14. Reg. to 4.96 1.49
VINYL PANTS—4 pair per package. Reg. 88c 2 for 1.49

SEWING and KNITTING
TERRY MATERIAL—Plain or pattern, 45" wide. Reg. 1.74 yd. 1.49
BROADCLOTH—Cotton. Assorted patterns. Reg. 1.32 yd. 1½ yds. 1.49
LEITHEN WOOL—50% orlon, 50% rayon. Reg. 1.10 2 for 1.49
3-PLY SAYELLE WOOL—Your choice of colors. Reg. 87c 2 for 1.49
PHENTEX WOOL—Wrapped 2 and 3-ply. All colors. Reg. 79c 2 for 1.49
WILL-O-WISP PRINTS—36" machine washable. Reg. 86c 2 for 1.49

HARDWARE ITEMS
MOTOR OIL—Quaker State. SAE 30. Reg. 74c 3 for 1.49
SMALL HAND TOOLS—Your choice of assorted. Reg. 94c 2 for 1.49
ZELCO LIGHT BULBS—60 and 100 watt "Softique." Reg. 1.57 1.49
HAMSTER AND STARTER KIT—Contains food, treat and nibbles. Reg. 2.58 1.49
SHELL X-100 OIL—20-30. Limit of four. Reg. 86c 2 for 1.49

MISCELLANEOUS
CHILD'S CANVAS RUNNERS—Red or blue, white stripe. 4-12. Reg. 1.77 1.49
L.P. RECORDS—Popular artists. Your choice 1.49
OZITE SCATTER MAT—18"x24". Foam back. Reg. 96c. 2 for 1.49
COLORED BOXED STATIONERY—48 sheets and envelopes. Reg. 1.88 1.49
LOOSE-LEAF PAPER—250 sheets of refills. Reg. 88c. 2 for 1.49
CORD LOUNGE PILLOW — 12"x20" (approx.). Choice of colors. Reg. 1.88 1.49
CHIPPED FOAM PILLOW—Rose pattern. 18"x26". Reg. 2.22 1.49
HOCKEY SUPER BLADE—Plastic. Can be reshaped as desired. Reg. 97c 2 for 1.49
MEN'S HANDKERCHIEF — 3 per box. White and designed. Reg. 1.17 2 for 1.49
45 R.P.M. RECORDS—Top 30 hits. Reg. 95c 2 for 1.49
DOG HARNESS—Your choice of sizes. Reg. to 1.99 1.49
PLASTIC RUNNER—27"x6' roll. Reg. 97c 2 for 1.49
5 PICTURE GROUPINGS—Assorted miniatures. Reg. to 2.29 1.49
LADIES' SUMMER BAGS — White straws, etc. Limited number. Reg. to 6.86 1.49
BRAND NAME TERRY SOCKS—Men's, all colors. Reg. 1.25 2 for 1.49
COSTUME JEWELLERY—Full assortment. Reg. to 2.22. 3 for 1.49

TOYS
MODELS—Your choice. Wide range. Reg. to 3.00 1.49
PAINT BY NUMBERS—Oil paint. Various. Reg. 79c 2 for 1.49
BIG, BIG BUY TOYS—Your choice of 200. Reg. 94c 2 for 1.49
BIG, BIG BUY TOYS—Various items. Your choice. Reg. 1.88 1.49

CANDY
PIXIE 'N' CANDY—Valentine treat. 2-oz. Reg. 1.25 2 for 1.49
MOIR'S HEARTS—Valentine chocolates. 2-oz. Reg. 69c 3 for 1.49
PLANTER'S PEANUTS—Dry roast or cocktail. Reg. 99c 2 for 1.49

BUY NOW — CHARGE IT!
OPEN DAILY 9:30 to 9:30

AMANDA PANDA



MARMADUKE



"Try sprinkling hair tonic on his head and yelling 'next'!"

THE FAMILY CIRCUS



"I liked it better bein' an only child at Grandma's."

Wonderful World of Animals

By Dr. FRANK MILLER

DEAR MR. MILLER: I read where Vitamin E is necessary for reproduction in rats. How much vitamin E should my rats, Rita and Roxann, be getting? —J.T.

DEAR J.T.: Most rat rations, particularly if they contain whole grain cereals, already contain adequate amounts of the required vitamin E for reproduction. But don't expect this vitamin to perform miracles. This may be what's required here if Rita and Roxann, as potential partners, are accurately named. A male-female pair is a prime requirement. More essential, even, than "E".

★ ★ ★

DEAR DR. MILLER: We've got a new parakeet and we can't remember whether you said that people can get worms from parakeets or not. Can they? —S.T.

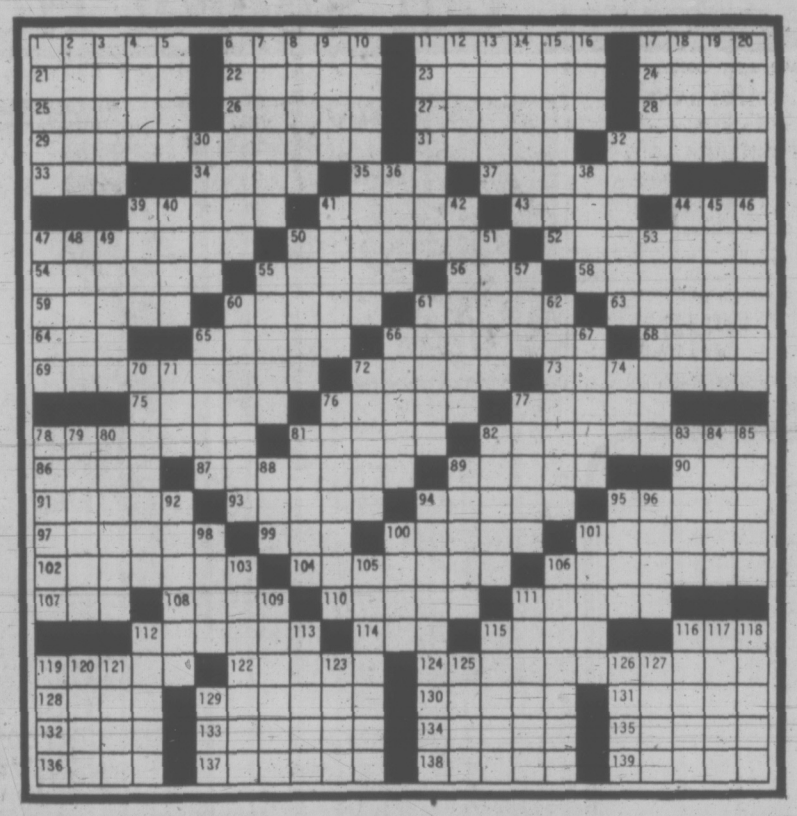
DEAR S.T.: You wouldn't have to worry about worms from a parakeet. From a human disease standpoint, psittacosis is the disease to be concerned about when parakeets and people get together. Fortunately, the number of parakeets and other psitticine birds in this country who have developed the disease has been dramatically decreased in recent years.

★ ★ ★

DEAR DR. MILLER: Ginger, our older dog, will eat brewer's yeast when I mix it in her food and I would think it would help her. Is there any reason why she shouldn't get it —E.B.

DEAR E.B.: Brewer's yeast is the best plant source of natural B-Complex and it is also, in quantity, an excellent source of high class protein. It contains various vital minerals from calcium to copper. It's quite likely Ginger would benefit from brewer's yeast in her diet; just how much would depent on her present diet, metabolism and general condition.

WEEKLY PUZZLE



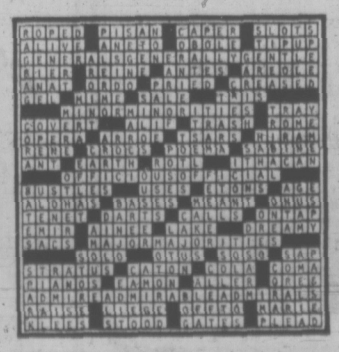
ACROSS

1 Divagate
6 Agonizes
11 Scopes case lawyer
17 Monotonous
21 Staves
22 Sapphire is its stone
23 Astolat maiden
24 Arouse resentment
25 Irregularly worn at the edge
26 Angry
27 Exhausted
28 Augury
29 Thirteen
31 Cuts
32 Valuable possession
33 Interjections
34 Unaspirated syllable
35 John —
37 Discourages
39 Vega and cor
41 Measure
43 Scan
44 Sea: comb. form
47 Germinal principles
50 Connubial
52 Get ready
54 Convincing
55 Lavish festivals
56 Blushing
58 Pitfalls
59 The Ram
60 Father
61 Clear sky
63 Jiffy
64 Brooch
65 Otherwise
66 Vacation spot
67 Brazilian Indian
69 Behind the—
72 Fonda or Nero
73 Most unresponsive
75 Washington columnist Rowland
76 Brighten
77 Feminine nickname
78 Bishop
81 Runner
82 All together
86 Davy
87 Moral
89 Smiles broadly
90 Linger
91 Meat jelly
93 More sensible
94 Europeans
95 Scottish dance
97 Thorns
99 Sister
100 Vigilant
101 Originate
102 Joining
104 Kind of triangle
106 Words with meat or coffee
107 Hoosier fabulist
108 Certain simians
110 Ancient chariot
111 Helicon name
112 Breeds
114 Finger protection
115 — machine
116 Onager
119 Tiny insect
122 Obliterate
124 Year
128 Joan —
129 Filched
130 — Shaw
131 — Oakley
132 Canal
133 Knew intuitively
134 Without — hindrance: unimpeded
135 Candidate for a ducking stool
136 Acerb
137 Tools
138 Ties
139 American

DOWN

1 Queen of —
2 Pentateuch
3 Chess pieces
4 Church part
5 Belgian river
6 Predators
7 Protective garments
8 Fad
9 Elanet
10 More svelte
11 Pie a la mode, for instance
12 — Alda
13 Swift
14 Jack, the —
15 Dance of the early 1900's
16 Married
17 Lees
18 Spectacle parts
19 Nautical term
20 Natural aptitude
30 Bias
32 Fervid
36 Man of ups and downs
38 Auricles
39 Pintail duck
40 Playing cards
41 Husbands
42 Made of burnt clay
44 Leatherneck
45 Raises upright
46 Place back in office
47 Scenic view
48 Oriental gateway
49 Mellowing
50 Gold
51 Hungarian composer of operettas
53 Holiday features
55 Flops
57 Humphrey, e.g.: abbr.
60 Mercury and others
61 Gourmand
62 Fur-bearing animals
65 Die down
66 Slope the surface of
67 Refreshing drinks
70 A — hand
71 "Powerful" agency: init.
72 Hemingway heroine
74 Cover
76 Authority to do something: var.
77 Push
78 Live-saving fluid
79 Grated
80 Dominion
81 Less
82 Automobile part
83 Epic poem
84 Author of "The Divine Comedy"
85 Kind of moth
88 Chinese dynasty
89 Liver
92 Wainscoted
94 Blarney
95 Fuse partly
96 Fabric
98 Obstacle
100 Too
101 Pack for shipment
103 Welcomed
105 Climbs
106 — Corners: "Our Town"
109 Powerful
111 Man's name
112 Carmen composer
113 Mud volcano
115 Bout
116 Provoke
117 Way over a fence
118 Hangars
119 Support
120 Belem is its capital
121 Legatee
123 Soothsayer
125 Small bird
126 Domino
127 Formerly
129 Compass point

SOLUTION TO LAST WEEK'S PUZZLE



PEANUTS



BROOM-HILDA



WIZARD OF ID



APARTMENT 3-G



B.C.



EB AND FLO



POLLY



NANCY



MUTT AND JEFF



MARK TRAIL

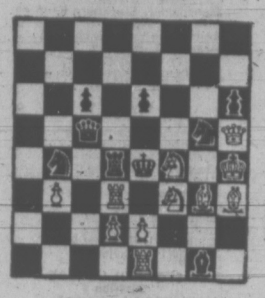


CHESS MASTER

By GEORGE KOLTANOWSKI
International Chess Master

PROBLEM
By T. A. Krish, India

BLACK: 9



WHITE: 11

White to play and mate in two moves. Solution below.

THE HALLMARK OF SPASSKY

Every prominent chess player has one game that demonstrates perfectly his hallmark. The hallmark of world champion Boris Spassky is to be found in the game he played against grandmaster Lev Polugayevsky, which was judged the most spectacular encounter of the 25th USSR championship, played in Riga, in 1958. Spassky was only a challenger for the world crown at the time.

Here, Boris Spassky himself comments on the game.

WHITE: Spassky

BLACK: Polugayevsky

SICILIAN DEFENCE

1.	P-K4	P-QB4
2.	N-KB3	P-Q3
3.	P-Q4	P-P
4.	NxP	N-KB3
5.	N-QB3	P-QR3
6.	B-KN5	QN-Q2 (a)
7.	B-QB4	Q-R4
8.	Q-Q2	P-K3
9.	O-O-O	P-QN4
10.	B-N3	B-N2 (b)
11.	KR-K1	B-K2 (c)
12.	P-B4	N-B4
13.	P-K5	PxP (d)
14.	BxN	BxB (e)
15.	PxP	B-R5
16.	P-N3	B-K2
17.	BxKP (f)	O-O (g)
18.	B-N3	QR-Q1
19.	Q-B4	P-N5
20.	N-R4	P-R3 (h)
21.	NxN	QxN (i)
22.	P-KR4	B-Q4
23.	N-B5	BxB
24.	RPxB	RxR
25.	RxR	R-B1
26.	Q-K4	B-B1
27.	P-K6	PxP
28.	QxP ch	K-R1
29.	Q-K4	Q-B3
30.	Q-Q3	R-K1
31.	P-R5	B-K2
32.	NxB	RxN
33.	Q-N6	Q-K1
34.	P-N4	R-K8
35.	QxQ ch	RxQ
36.	R-Q4	P-R4
37.	K-Q2	R-K4
38.	P-B3	PxP ch
39.	PxP	R-KN4
40.	P-B4	K-N1
41.	R-B4 (j)	

(a) I don't think Black's QK is better placed here than if he were on QB3. By renouncing the struggle for the central square of Q5, Black actually promotes his opponent's hope of mounting an attack, because White's Knight in the middle of the board occupies a very strong position.

(b) Black would be ill-advised to continue 10 . . . P-N5 in view of 11. N-Q5, PxN; 12. N-B6, Q-N3; 13. PxP, and White gets a terrific attack for the sacrificed piece.

(c) Now, too, it is still risky to play 11 . . . P-N5, because White parries it with the same 12. N-Q5. If, for example, 12. PxN; 13. PxP d.ch., K-Q1; 14. N-B6ch, BxN; 15. PxB, N-K4; 16. Q-B4, mounting a dangerous attack. Bad would be 12. NxP; in view of 13. NxKP, NxQ; 14. N-B7 mate.

(d) Interesting tactical complications would arise if 13. P-N5. If the Knight retreats, Black at once stops the attack by 14. N3-K5. White, however, could ignore his threatened Knight and continue 14. B-R4ch:

(A) 14. NxB; 15. NxN, QxN; 16. PxN, PxP; 17. N-B5.

(B) 14. K-Q1; 15. PxN, PxP; 16. BxP, BxB; 17. N-B6ch, BxN; 18. QxPch.

(e) It was necessary to continue with 14. PxB in order to castle on the Q-side after 15. PxP. He would have had greater defensive resources than he has now.

(f) This minor combination only shows Black's poor strategy. He loses a pawn.

(g) It was easy to imagine the helpless position of Black's King in case of 17. PxB; 18. NxKP, NxN; 19. Q-Q7ch, K-B2; 20. R-B1ch, etc.

(h) If 20. NxN; I was going to play 21. N-B5, RxRch; 22. RxR, B-B4; 23. Q-N5, P-N3; 24. N-R6ch; K-N2; 25. N-N4 and White wins.

(i) Black could win the White Queen now with 21. B-N4, but that would not save him from losing the game. There would follow: 22. NxB, BxQch; 23. PxB, Q-N3; 24. NxR, RxN- 25. P-K6.

(J) At this point, Black sealed his move 41. P-N3 but resigned without resuming play. The end-game, of course, is hopeless for him.

1 The solution to the problem above is: 1. N-Q5.

Red Officers Free on Bail

ANCHORAGE, Alaska (AP) — A U.S. district court judge granted a motion Friday allowing three Soviet fishing fleet officers to return to home pending trial on charges of illegal fisheries support activities in U.S.

At the same time, Judge James Von Der Heydt set requirements for bail bond totalling $160,000 for the three officers.

5 Feared Dead In Lowell Fire

LOWELL, Mass. (AP) — Fire raced through a three-storey rooming house on the edge of the downtown area today and police said five persons died.

Officers said several other registered occupants of the building were unaccounted for but it was not determined whether they were in the building when the blaze broke out.

Race Law Invalid

ATLANTA, Ga. (AP) — A federal judge has ruled that Georgia's laws against racially mixed marriages are unconstitutional. U.S. District Court Judge Albert J. Henderson ordered the state not to enforce the laws, and to cease discrimination against racially-mixed couples who want to get married.

Sands
Your Four Community
Funeral Chapels
Dedicated to Service
sensible prices
Victoria 388-5155
Sidney 656-2932
Colwood 478-3821
Nanaimo 753-2032

make tracks to Hillside SHOPPING CENTRE such a pleasant place to shop
CARLTON CAROUSEL
$1.49 DAY
MEN'S AND LADIES'
2-Piece Suits $1.49
2 Pair Slacks $1.49
2 Plain Skirts $1.49
2 Sweaters $1.49
Ladies' Plain Dresses $1.49
Ladies' Plain Housecoats $1.49
Expertly Cleaned and Pressed
MONDAY, FEB. 14th
Available Only at 1090 Hillside (in the Shopping Centre) and 3611 Shelbourne (in the Shopping Centre)
carlton's cleaning carousel

Zeller's OPEN DAILY 9:30 to 9:30

$1.49 Day MON., FEB. 14th

SIKLLET RESTAURANT

TURKEY DINNER—Soup, Coffee, Pie 'n' Ice Cream 1.49
FISH 'N' CHIPS—In a basket 2 for 1.49
BURGER IN A BASKET—On a bed of golden fries 2 for 1.49

BED AND BATH

TEA TOWELS — Terry or cotton. Assorted colors. Reg. 66c 3 for 1.49
HAND TOWELS — Choose from stripes or plains. Reg. 97c 2 for 1.49
FACE CLOTH — Your choice of pattern and design. Reg. 33c 6 for 1.49
ALL-PURPOSE CLOTH—10 per pack. Reg. 1.00 2 for 1.49
OVEN MITTS—Extra long, 2 per pack. Reg. 96c 2 for 1.49

HEALTH and BEAUTY AIDS

8-OZ. DEODORANT SPRAY — Regular or anti-perspirant. Reg. 84c 2 for 1.49
JERGEN'S HAND LOTION—20-oz., unbreakable. Reg. 2.17 1.49
HAI KARATE—After shave lotion. 4-oz. Reg. 1.75 1.49
ANACIN TABLETS—For fast relief. 200s. Reg. 1.71 1.49
RESDAN HAIR CONDITIONER—10-oz. unbreakable bottle. Reg. 1.99 1.49
NOXZEMA SKIN CREAM—24-oz. jars. Reg. 1.69 1.49
HEAD AND SHOULDERS SHAMPOO — Also Protein 21 and others. Reg. to 1.77 1.49
SPRAY NET HAIR SPRAY—Also Nestle and others. Reg. to 1.07 2 for 1.49
MOUTHWASH — Zeller's own. Three flavors to choose. Reg. 88c 2 for 1.49
SANITARY TAMPONS—Playtex or Kotex. 40s. Reg. 1.69 1.49

BOYS' and MEN'S WEAR

BOYS' BRIEFS — Cotton. Blue, gold, green. S.M.L. Reg. 96c 2 for 1.49
BOYS' HOSE—Dress or sport. Choose colors. Reg. to 89c 2 for 1.49
BOYS' SPORT SHIRTS — Permanent press, assorted patterns. Reg. to 3.96 2 for 1.49
MEN'S TERRY T-SHIRTS — Short sleeve, stretch. S.M.L. Now is the
MEN'S TERRY T-SHIRT—Short sleeve, stretch. S.M.L. Reg. 1.96 1.49
MEN'S WORK SHIRT—Cotton. Sizes 15-17. Reg. 1.96 1.49
MEN'S SOCKS—Dress or casual. Your choice 2 for 1.49
MEN'S TIES—Modern width. Various styles. Reg. to 5.00 1.49
MEN'S BOXER SHORTS—Permanent press. S.M.L. Reg. 2.00 1.49
MEN'S BIKINI BRIEF—Assorted colors. Your choice. Reg. 1.75 1.49
BOYS' T-SHIRTS—Mock turtle. Sizes S.M.L. Reg. 1.74 1.49

HOUSEHOLD NEEDS

DISH DRAINER ENSEMBLE—Rack and drain board. Gold. Reg. 88c 2 for 1.49
KITCHEN PLASTICS—Pails, trays, etc. Your choice. Reg. 97c 2 for 1.49
GARBAGE BAGS—10 per pack. Reg. 44c 5 for 1.49
LUSTOWARE BOWLS—5 covered bowls. Reg. 1.97 1.49
FOUR PACK TUMBLERS—Your choice of colors, style. Reg. 1.97 1.49
CABARET STYLE STEMWARE—Brandy, wine, sherry, etc. Reg. 1.99 1.49
IRONING BOARD COVER AND PAD—Silicone treated. Fits all. Reg. 1.96 1.49
CUP AND SAUCER SET — You choose from assortment. Reg. 1.00 2 for 1.49
DISH CLOTH—4 per set. All colors. Reg. 99c 2 for 1.49
QUILT PATCHES—5 yards of material. Bagged. Reg. 86c 2 for 1.49

TEENS and LADIES

LADIES' PANTIES—Synthetic briefs or bikini. Reg. 1.00 2 for 1.49
LADIES' HALF SLIP—Mini, short or average. Colors. Reg. 1.99 1.49
LADIES' BANDEAU BRA—Lace and Kodel. 32A to 38C. Reg. 1.87 1.49
TEEN BRA—Stretch strap. 28A to 34A. Reg. 1.79 1.49
KNEE-HIGH SOCKS — Assorted patterns. Broken sizes. Reg. 96c 3 for 1.49

CHILDREN'S WEAR

BOYS' SPORT SHIRT—Permanent press. Assorted. Reg. 1.96 1.49
SLACKS AND JEANS—Boys' and girls'. Broken styles, sizes. Reg. to 3.96 1.49
SWEATERS AND TOPS—Boys' and girls'. Broken styles. Reg. to 3.96 1.49
BOYS' BRIEFS—Printed cottons. S.M.L. Reg. 59c 3 for 1.49
TRAINING PANTIES—Various colors. Reg. 97c 2 for 1.49
GIRLS' SWEATERS, TOPS—Broken styles and colors. Sizes 7-14. Reg. to 4.96 1.49
VINYL PANTS—4 pair per package. Reg. 88c 2 for 1.49

SEWING and KNITTING

TERRY MATERIAL—Plain or pattern. 45" wide. Reg. 1.74 yd. 1.49
BROADCLOTH—Cotton. Assorted patterns. Reg. 1.32 yd. 1½ yds. 1.49
LEITHEN WOOL—50% orlon, 50% rayon. Reg. 1.10 2 for 1.49
3-PLY SAYELLE WOOL—Your choice of colors. Reg. 87c 2 for 1.49
PHENTEX WOOL—Wrapped 2 and 3-ply. All colors. Reg. 79c 2 for 1.49
WILL-O-WISP PRINTS—36" machine washable. Reg. 86c 2 for 1.49

HARDWARE ITEMS

MOTOR OIL—Quaker State. SAE 30. Reg. 74c 3 for 1.49
SMALL HAND TOOLS—Your choice of assorted. Reg. 94c 2 for 1.49
ZELCO LIGHT BULBS—60 and 100 watt "Softique." Reg. 1.57 1.49
HAMSTER AND STARTER KIT—Contains food, treat and nibbles. Reg. 2.58 1.49
SHELL X-100 OIL—20-30. Limit of four. Reg. 86c 2 for 1.49

MISCELLANEOUS

CHILD'S CANVAS RUNNERS—Red or blue, white stripe. 4-12. Reg. 1.77 1.49
L.P. RECORDS—Popular artists. Your choice 1.49
OZITE SCATTER MAT—18"x24". Foam back. Reg. 96c. 2 for 1.49
COLORED BOXED STATIONERY—48 sheets and envelopes. Reg. 1.88 1.49
LOOSE-LEAF PAPER—250 sheets of refills. Reg. 88c. 2 for 1.49
CORD LOUNGE PILLOW — 12"x20" (approx.). Choice of colors. Reg. 1.88 1.49
CHIPPED FOAM PILLOW—Rose pattern. 18"x26". Reg. 2.22 1.49
HOCKEY SUPER BLADE—Plastic. Can be reshaped as desired. Reg. 97c 2 for 1.49
MEN'S HANDKERCHIEF — 3 per box. White and designed. Reg. 1.17 2 for 1.49
45 R.P.M. RECORDS—Top 30 hits. Reg. 95c 2 for 1.49
DOG HARNESS—Your choice of sizes. Reg. to 1.99 1.49
PLASTIC RUNNER—27"x6' roll. Reg. 97c 2 for 1.49
5 PICTURE GROUPINGS—Assorted miniatures. Reg. to 2.29 1.49
LADIES' SUMMER BAGS — White straws, etc. Limited number. Reg. to 6.86 1.49
BRAND NAME TERRY SOCKS—Men's, all colors. Reg. 1.25 2 for 1.49
COSTUME JEWELLERY—Full assortment. Reg. to 2.22. 3 for 1.49

TOYS

MODELS—Your choice. Wide range. Reg. to 3.00 1.49
PAINT BY NUMBERS—Oil paint. Various. Reg. 79c 2 for 1.49
BIG, BIG BUY TOYS—Your choice of 200. Reg. 94c 2 for 1.49
BIG, BIG BUY TOYS—Various items. Your choice. Reg. 1.88 1.49

CANDY

PIXIE 'N' CANDY—Valentine treat. 2-oz. Reg. 1.25 2 for 1.49
MOIR'S HEARTS—Valentine chocolates. 2-oz. Reg. 69c 3 for 1.49
PLANTER'S PEANUTS—Dry roast or cocktail. Reg. 99c 2 for 1.49

BUY NOW — CHARGE IT!

OPEN DAILY 9:30 to 9:30

AMANDA PANDA



MARMADUKE



"Try sprinkling hair tonic on his head and yelling 'next'!"

THE FAMILY CIRCUS



"I liked it better bein' an only child at Grandma's."

Wonderful World of Animals

By Dr. FRANK MILLER

DEAR MR. MILLER: I read where Vitamin E is necessary for reproduction in rats. How much vitamin E should my rats, Rita and Roxann, be getting? —J.T.

DEAR J.T.: Most rat rations, particularly if they contain whole grain cereals, already contain adequate amounts of the required vitamin E for reproduction. But don't expect this vitamin to perform miracles. This may be what's required here if Rita and Roxann, as potential partners, are accurately named. A male-female pair is a prime requirement. More essential, even, than "E".

★ ★ ★

DEAR DR. MILLER: We've got a new parakeet and we can't remember whether you said that people can get worms from parakeets or not. Can they? —S.T.

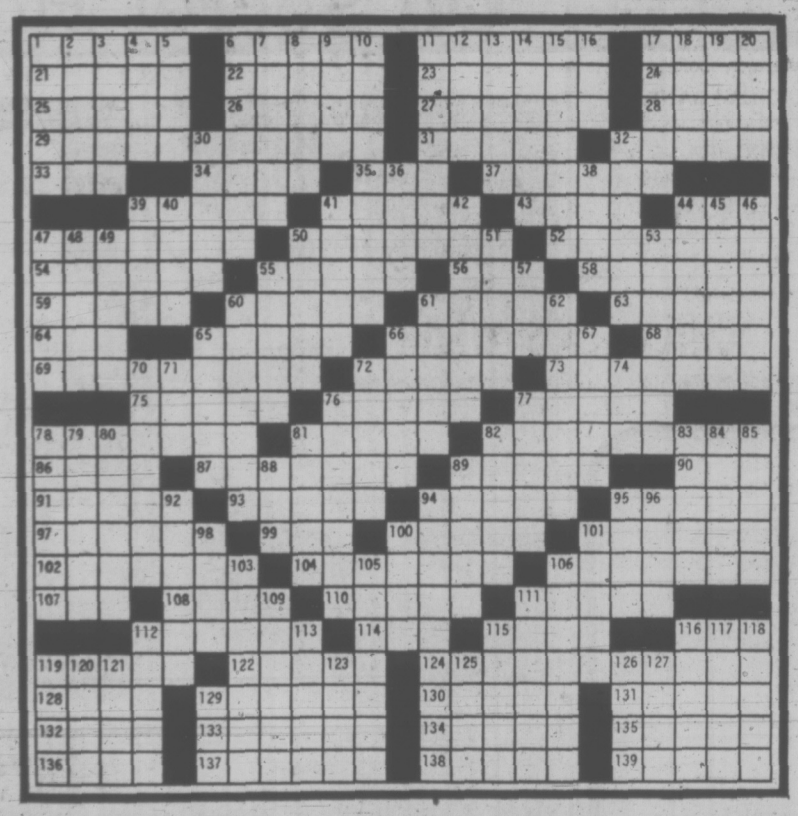
DEAR S.T.: You wouldn't have to worry about worms from a parakeet. From a human disease standpoint, psittacosis is the disease to be concerned about when parakeets and people get together. Fortunately, the number of parakeets and other psitticine birds in this country who have developed the disease has been dramatically decreased in recent years.

★ ★ ★

DEAR DR. MILLER: Ginger, our older dog, will eat brewer's yeast when I mix it in her food and I would think it would help her. Is there any reason why she shouldn't get it —E.B.

DEAR E.B.: Brewer's yeast is the best plant source of natural B-Complex and it is also, in quantity, an excellent source of high class protein. It contains various vital minerals from calcium to copper. It's quite likely Ginger would benefit from brewer's yeast in her diet; just how much would depent on her present diet, metabolism and general condition.

WEEKLY PUZZLE



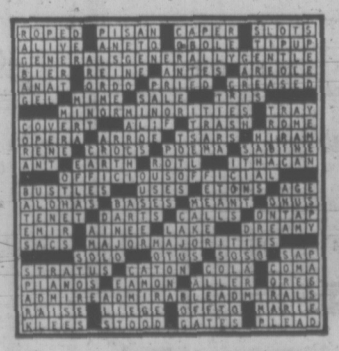
ACROSS

1 Divagate
6 Agonizes
11 Scopes case lawyer
17 Monotonous
21 Staves
22 Sapphire is its stone
23 Astolat maiden
24 Arouse resentment
25 Irregularly worn at the edge
26 Angry
27 Exhausted
28 Augury
29 Thirteen
31 Cuts
32 Valuable possession
33 Interjections
34 Unaspirated syllable
35 John ——
37 Discourages
39 Vega and cor
41 Measure
43 Scan
44 Sea: comb. form
47 Germinal principles
50 Connubial
52 Get ready
54 Convincing
55 Lavish festivals
56 Blushing
58 Pitfalls
59 The Ram
60 Father
61 Clear sky
63 Jiffy
64 Brooch
65 Otherwise
66 Vacation spot
67 Brazilian Indian
69 Behind the—
72 Fonda or Nero
73 Most unresponsive
75 Washington columnist Rowland
76 Brighten
77 Feminine nickname
78 Bishop
81 Runner
82 All together
86 Davy
87 Moral
89 Smiles broadly
90 Linger
91 Meat jelly
93 More sensible
94 Europeans
95 Scottish dance
97 Thorns
99 Sister
100 Vigilant
101 Originate
102 Joining
104 Kind of triangle
106 Word with meat or coffee
107 Hoosier fabulist
108 Certain simians
110 Ancient chariot
111 Helicon name
112 Breeds
114 Finger protection
115 —— machine
116 Onager
119 Tiny insect
122 Obliterate
124 Year
128 Joan ——
129 Filched
130 —— Shaw
131 —— Oakley
132 Canal
133 Knew intuitively
134 Without —— hindrance: unimpeded
135 Candidate for a ducking stool
136 Acerb
137 Tools
138 Ties
139 American

DOWN

1 Queen of ——
2 Pentateuch
3 Chess pieces
4 Church part
5 Belgian river
6 Predators
7 Protective garments
8 Fad
9 Elanet
10 More svelte
11 Pie a la mode, for instance
12 —— Aida
13 Swift
14 Jack, the ——
15 Dance of the early 1900's
16 Married
17 Lees
18 Spectacle parts
19 Nautical term
20 Natural aptitude
30 Bias
32 Fervid
36 Man of ups and downs
38 Auricles
39 Pintail duck
40 Playing cards
41 Husbands
42 Made of burnt clay
44 Leatherneck
45 Raises upright
46 Place back in office
47 Scenic view
48 Oriental gateway
49 Mellowing
50 Gold
51 Hungarian composer of operettas
53 Holiday features
55 Flops
57 Humphrey, e.g.: abbr.
60 Mercury and others
61 Gourmand
62 Fur-bearing animals
65 Die down
66 Slope the surface of
67 Refreshing drinks
70 A —— hand
71 "Powerful" agency: init.
72 Hemingway heroine
74 Cover
76 Authority to do something: var.
77 Push
78 Live-saving fluid
79 Grated
80 Dominion
81 Less
82 Automobile part
83 Epic poem
84 Author of "The Divine Comedy"
85 Kind of moth
88 Chinese dynasty
89 Liver
92 Wainscoted
94 Blarney
95 Fuse partly
96 Fabric
98 Obstacle
100 Too
101 Pack for shipment
103 Welcomed
105 Climbs
106 —— Corners: "Our Town"
109 Powerful
111 Man's name
112 Carmen composer
113 Mud volcano
115 Bout
116 Provoke
117 Way over a fence
118 Hangars
119 Support
120 Belem is its capital
121 Legatee
123 Soothsayer
125 Small bird
126 Domino
127 Formerly
129 Compass point

SOLUTION TO LAST WEEK'S PUZZLE



PEANUTS



BROOM-HILDA



WIZARD OF ID



APARTMENT 3-G



B.C.



EB AND FLO



POLLY



NANCY



MUTT AND JEFF



MARK TRAIL



Trees Do Not Live by Pruning Alone

By JACK BEASTALL.

A fruit tree will bear fruit whether it is pruned or not pruned, but the fruit may not be large nor of good quality.

Conversely, a fruit tree may not bear good crops just because it is pruned, since pruning is only a small part of the overall culture.

Soil conditions, which include drainage, type of soil, fertility and depth, have a pronounced effect on growth and vigor.

In the home garden a fruit tree can be thrown out of balance when its roots are under a lawn that is receiving the basic lawn feeding program recommended for this area.

The fertilizer will be picked up by the tree roots at the wrong time of year and disrupt the normal cycle of growth.

Likewise, when roots penetrate the soil beneath a neighbor's garden, the tree will respond to whatever feeding and cultivating the neighbor may do, beneficial or otherwise.

Fertilizer applied in late February will reach the roots just as growth starts in spring and benefit the crop for that year.

But when applied during summer it increases the color of the fruits and decreases the keeping qualities.

★ ★ ★

Pruning must be geared to the tree as a whole and the environment in which it is growing.

To look at a tree and say "I don't like that branch, I'll cut it off" is the wrong approach to pruning. The correct approach is to say "If I were to cut off that branch what would result?"

We must always remember that a tree, or any other plant, is a balanced entity. It has developed a root system sufficient in size to maintain the amount of top growth it has made.

When the gardener reduced this top growth by one half, the root system is then twice as large as needed. The result will be vigorous growth for the next few years until root and top growth are again in balance.

★ ★ ★

During this period of vigorous growth there is little energy to spare for developing quality fruit and we hear the gardener say: "I've pruned it well but the fruiting is poor."

In an effort to preserve some measure of balance, severe pruning, such as needed on older neglected trees, has to be spread over a period of years, at least five years, sometimes more.

This requires a carefully laid out program which details exactly what will be done each year, with provisions for adjustments if the results are not quite as anticipated.

With proper pruning from the time of planting, a fifteen-year-old tree can be pruned in about 20 to 30 minutes because the delicate balance between fruiting and new growth has not been upset.

★ ★ ★

When the balance is not right and the tree makes the vigorous wood growth so often seen in home gardens, pruning should be minimal for a year or two so that the balance can be restored.

Most home gardeners fall down on the pruning of young, newly planted trees. It is such a thrill to see leaves and shoots all over the tree they cannot bear to cut off anything.

This is a case of sparing the rod and spoiling the child. In a few years the tree is a weak, shapeless object totally unfit to produce the fruit dreamed of by the gardener.

To correct this condition will take several years, a loss that could be avoided if pruning had been done from the start.

First, decide the size of tree the garden will accommodate then the number of branches that will reasonably make that size of tree. Select these branches and remove all other growths.

Over the next five years build the branches into a strong framework that will withstand wind, wet snow, and the weight of a good crop of fruit.

To do this the main leader, and the leader of each branch is cut back by one half of the growth made the previous year. (See detail A.)

This is done because the buds in the centre portion of the season's growth are strong, whereas those near the top are weak, giving growth as shown at B.

Before making any cut determine whether the tree is an upright grower, or whether spreading in habit.

★ ★ ★

If upright, prune to a bud facing outwards (see C) so that the new growth will be more spreading and allow light and air into the centre.

If naturally spreading, prune to a bud facing inwards (see D) thereby reducing the overall spread, an important point in a small garden.

Cutting off pieces of a three is one of the easiest of gardening jobs, but figuring out what the result will be when a cut is made is one of the most difficult.

Reason it this way: If I cut here, what is going to happen? Laterals will grow here, here, and here. Do I want laterals in these places? If I shorten this branch will it result in a lot of growth in the centre and reduce light and air? Is it better to leave the branch as it is?

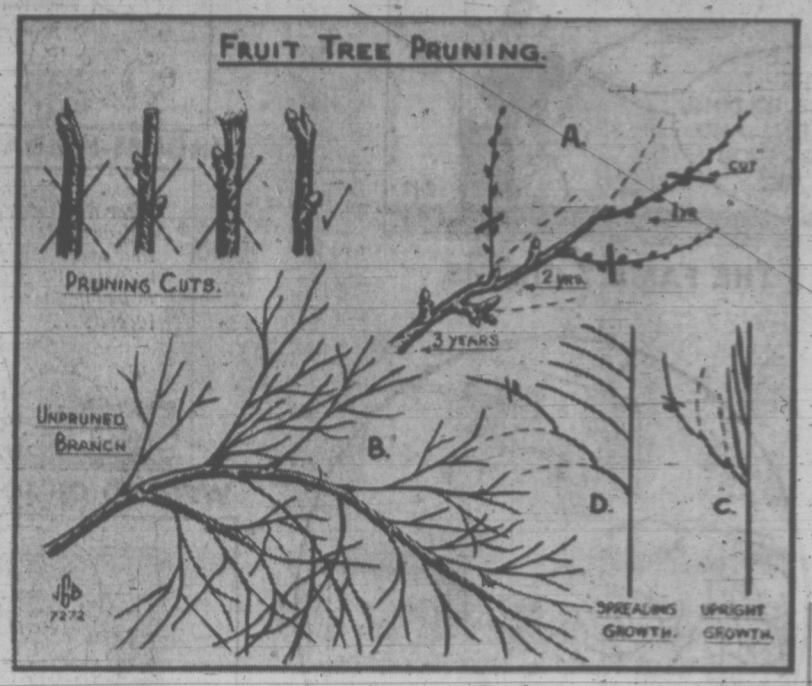
When you have reasoned it out, make the cut, not before.

The pruning of plums and cherries is quite distinct from the pruning of apples and pears.

★ ★ ★

At no time after the framework has been built on a young tree can one indulge in severe pruning. To do so causes bark splitting, gum oozing and disease, which in turn result in the gradual dying of the trees.

Finally, before pruning see that secateurs, pruners and saws are clean and sharpened. The first enemy of a fruit tree is the gardener who knows nothing about pruning; the second is a dirty, blunt tool.



WEEK'S WORK

By JACK BEASTALL.

If growing-on space available until outdoor planting time, more summer annuals can be sown in slightly heated greenhouse or sunroom: 10-week stock, annual phlox, pansies, carnation, schizanthus.

Sow sweet peas in separate small peat pots indoors. Need coldframe or other semi-protected place after first leaves develop.

If soil and general weather conditions suitable, or before end of February, sow outdoors where they are to flower, the seeds of Shirley-poppy, mignonette, sweet sultan; all good summer cut flowers.

Look for black tarry bands of tent-caterpillar eggs on young twigs of fruit and some ornamental trees. Remove from twig.

Sow onion, early cabbage, summer cauliflower, leeks, broccoli, Brussels sprouts, and a few lettuce — all in greenhouse, covered coldframe or porch.

On filberts, shorten branches, remove twiggy growth. Form spurs where male and female flowers show. Fat round buds are female flowers and should be open any day now to be fertilized by catkins.

TUESDAY, FEB. 15
JACK LEE'S
Chinese Village

Asthmas, Bronchitis, Emphysema
Breathing Trouble
BIRD RESPIRATORS
SPECIAL Re-conditioned units at reduced prices — Time payment plan to suit any budget — Prompt service throughout Vancouver Island — Technical instruction on use and care of the Respirator in your home—no charge.
Phone 383-0461
Brochures and information
Wass Breathing Equipment
2235 Shelbourne St.

One HOUR
"MARTINIZING"
CERTIFIES
THE MOST IN DRY CLEANING
Fresh as a Flower—
IN JUST ONE HOUR!

SEE OUR ONE-WEEK SPECIAL AT
Woodward's
DOUGLAS VOLKSWAGEN
3329 DOUGLAS ST. 388-5466

NO MONEY TILL APRIL
HONDA
NEXT RED LION
PEARSON

continuing education
SOVIET UNION EDUCATIONAL TOUR OPEN TO THE PUBLIC
Moscow, Leningrad, Kiev, Odessa, Tashkent and Samarand will be visited during a 21-day tour of the Soviet Union. Departure date from Vancouver is May 11 with return on June 1.
The Division of Continuing Education, in co-operation with the Department of Slavonic and Oriental Studies, will offer a special education program of lectures and classes for participants prior to departure.
Cost per person is $1,149 all inclusive. Minimum: 15 persons.
For further details on this tour which is open to any resident of Greater Victoria, contact Division of Continuing Education, University of Victoria, 477-6911, local 395 or 500.

We could sell 'em wholesale for triple this price!
1918 NORTH BORNEO RED CROSS SET 2¼c
Valuable classics discovered after 50 years in a dealer's stock. While they last—superb, mint set of 4 North Borneo—catalog $7's 831-34. Value $2.30—yours for only 24¢ to introduce bargain approvals.
IMPORT DIRECT, SAVE 20-60%
Buy from London, where discount bugs. Unusual items, bargain prices, the easy 14-day approval way.
Send 24¢ in unused Canadian Stamps (No coins). Ask for List VS-22
BROADWAY APPROVALS, LTD.
50 Denmark Hill, London, S.E. 5, England

HYPNOTHERAPY CAN
ALLEVIATE: Hypertension, Insomnia, Overweight, Smoking, Emotional Fears, Mental Blocks, Bad Dreams
IMPROVE: Emotional Relaxation, Self Confidence, Habit Control, Self Expression, Motivation, Self Control, Physical Relaxation
And many others.
FREE CONSULTATION
385-7141, Suite 325 - 1207 Douglas

JOIN THE MILITIA . . . NOW!
5 (BRITISH COLUMBIA) FIELD BATTERY
ROYAL CANADIAN ARTILLERY
Receive Training In: —GUNNERY —ARTILLERY SIGNALS —ARTILLERY TECHNICIAN —GENERAL AND DRIVER TRAINING.
RECRUITING TUESDAYS & THURSDAYS 8 to 10 P.M.

EATON'S
Store Information 382-7141
A Great Big Sale On Secret Hosiery
Continues through February 19



Extra Low Prices on Secret Panty Hose

A. Get your all sheer panty hose now for Spring. Sizes A(95-130 lbs.). B(130-165 lbs.). Fashion shades plus tender beige, mocha, cocoa, navy, black. Each 1.12.

B. Non-run one size panty hose in non-run quality for smooth, comfortable fit. Beige, mocha plus 2 stunning fashion shades. Each 1.12.

C. Sheer loveliness in one size regular panty hose in tender beige, mocha, black plus fashion shades. Each 1.12.

D. Elegant spring and summer sandals call for sandal foot panty hose . . . Secret has them in regular panty hose in colours of Tender Beige, Glace Taupe and mocha. Size A(95-130 lbs.), Size B(130-165 lbs.). Each 1.12.

E. Opaque panty hose come in fashion colours for one of the newest looks of the year. Size A(80-120 lbs.) Size B/120-160 lbs.). Each 1.12.

3 for 3.25

Secret Panty Hose in Queen Size
One size panty hose to mould to your shape for smooth fit. Basic tones of beige, mocha, cocoa, black. Each 1.12. 3 for 3.25

One Size Sheer Knee Highs
Nifty fashions for today's styles. One size knee highs in tender beige, mocha, plus a variety of bright spring shades. Pair 59c. 3 prs. for 1.69

Regular Style Cantrece Nylons
Smooth fitting Cantrece gives your legs a longer, slimmer look. Tender beige, glace taupe or mocha. Sizes 8½-9, 9½-10, 10½-11 and 11½-12. Non-run. Pair 75c. 3 prs. for 2.15

Hosiery, Main Floor

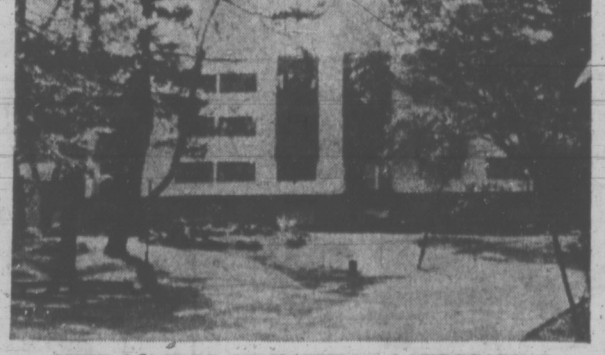
BUY LINE/388-4373

Faircliff
The Good Life!

Start living it today!

BUY A CONDOMINIUM NOW!

Start living and owning a share of the good life. The leisure life, the comfortable, not-a-worry-in-the-world life. FAIRCLIFF surrounds you with lots of leisure living space, plenty of modern conveniences, some luxury touches and lots of spectacular view. Room to entertain friends and relatives, room to enjoy the good life. FAIRCLIFF is scenically situated and close to the sea. In fact, it's only minutes to downtown Victoria, but far enough to give you real quiet when you want it. You own not only your own one or two-bedroom condominium home, but also a share in the lovely surroundings. Secluded, treed and landscaped setting makes FAIRCLIFF a great getaway! Direct bus line to downtown. N.H.A. financing available.



OVER 2 ACRES OF NATURAL LANDSCAPING

- Trade-ins accepted
- Low Down Payments
- Underground Parking
- Full Elevators
- Resident Manager
- Open Roof Garden and Patios
- Recreation Room
- Pressurized Hallways for Fresh Air
- Relaxing Swirlpool
- Controlled Entrance
- Guest Parking
- Individual Private Patios
- Efficient Soundproofing
- Luxurious Wall to Wall Carpet
- Deluxe Westinghouse Frost Free Refrigerator
- Automatic Range, Dishwasher, Garburator
- Crestwood Kitchens
- Quality Construction







FAIRCLIFF is a development of DAWSON DEVELOPMENTS LTD., one of B.C.'s most renowned developers of new ideas in leisure living.

OPEN HOUSE:
Daily, 11:00 - 6:00
SUNDAYS, 12:00 - 5:00
1435 Faircliffe Lane
(off Fairfield Rd.)
385-8822

DAWSON developments limited
KEY TO METROPOLITAN LIVING

WEATHER
Tonight: Periods of Rain
Sunday: Mostly Cloudy

Victoria Times

WEEKEND EDITION
20 cents

88th YEAR No. 207 ★★★ VICTORIA, B.C., SATURDAY, FEBRUARY 12, 1972 ★★★

U.S.-Canada Relations 'Near Catastrophe'

WASHINGTON (CP) — The breakdown in trade talks between the U.S. and Canada may have set the stage for the worst period of relations between the two countries in a decade.

Although government officials in Ottawa and Washington have been ordered to play down publicly the seriousness of the situation, both Canadian and U.S. officials say privately the outlook for Canada-U.S. relations this year is bleak, to say the least.

"I think we're in a situation that borders on catastrophe," one key official, who is known for moderation in his private and public statements, said Friday.

With few exceptions, officials on both sides believe that meaningful negotiations will not resume until after a Canadian federal election is held, probably this year.

The Financial Times Friday reported rumors circulating in Ottawa and Washington saying the Nixon administration is considering a seven per cent excise tax on cars imported from Canada.

If true, it would mean the effective end of the 1965 Canada-United States auto trade agreement and a possible recession in the auto industry here.

Speculation about the tax surfaced when the Journal of Commerce, a New York publication, ran a front page story out of Washington Friday that this is what Treasury Secretary John B. Connally has up his sleeve to bring Canada into line.

Officials here are guarded in their comments, but one said "this would be one of the tactics Mr. Connally might use to force a complete revision of the auto pact."

The tax used to be levied on all cars sold in the U.S. but was removed as part of President Nixon's new economic policy announced last Aug. 15.

If it is re-imposed on Canadian cars only, it would, in Ottawa's view, constitute an effective abrogation of the auto pact, and be contrary to rules under the General Agreement on Tariffs and Trade (GATT).

In Ottawa today, Trade Minister Pepin said the reports are "very speculative."

"There are plenty of other tactics they could use to force revision of the pact," Pepin said.

Mining Future Cloudy

The outlook for British Columbia's mining industry in 1972 is not good, Mines Minister Frank Richter told the legislature Friday.

He also charged New Democratic Party tax policies for the industry would drive investment capital away from the province.

Richter told the legislature mining in B.C. is a very competitive business which is not in a preferred position in world markets.

"Threats of punitive tax measures and takeover of the mining industry by an NDP government is the surest way of driving investment capital from the province and is a direct threat to the 30,000 more workers supported by this industry," Richter said.

Investment confidence in the provincial mining industry appears to be weakening, said Richter. The number of claims staked in 1971 dropped to 61,500 from 91,665 in 1969.

DRILLING DOWN

Diamond drilling activity dropped 25 per cent last year and is expected to drop further next year. Skilled mining engineers and professionals are starting to appear on Canada Manpower's unemployment lists, and five major companies have withdrawn their operations from B.C. in recent months.

The total value of mining production increased in 1971 to more than $321 million only because of dramatic increases in Kaiser Coal production.

"But for the Kaiser coal operation, mineral production value in British Columbia in 1971 would have faced a serious decline."

Richter said 1972 should see coal production values to increase almost $20 million to an estimated total of $70 million.

GROWTH TIPPED

Despite an uncertain investment climate, he said, B.C. received more revenue from mining in 1970 than did Ontario.

B.C.'s revenue share was nearly $40 million compared with Ontario's income of $26.6 million. Yet B.C.'s total value of mineral production was

Continued on Page 3



TWISTED WRECK of a CNR freight train lies mangled on its side after 20-car derailment blocked the Montreal-Toronto line near Morrisburg, Ont., Friday. Two explosions, which sent flames 100 feet high, apparently originated in a tanker car carrying propane gas. No injuries were reported.

'WAC WANTS STRIKES'

VANCOUVER (CP) — British Columbia Conservative leader Derril Warren said Friday Premier Bennett wants strikes and mass demonstrations to result from recent changes in provincial legislation.

In a speech to the Monarchist League of Canada, Warren said the changes were "conceived on the basis of providing an election issue and converting human passions from debate to inflamed animosity."

The changes he referred to are the limitation on salary increases for teachers and what he called bargaining in bad faith with doctors over medical fee increases and inadequate provincial grants to municipalities.

The legislation limiting teachers' incomes was "bad, discriminatory and a cleverly connived election issue" and a denial of basic democratic rights.

On medicare, Warren accused the government of negotiating in bad faith over a rise in doctors' fees after doctors agreed in 1971 to a moratorium on a fee increase.

Negotiations had broken off and Premier Bennett had created "a further divisive force within society" by not meeting and bargaining collectively, he said.

"He feels that by pitting the rich doctor against the poor taxpayer, he will secure the vote of the largest group."

Warren said the government had raised grants to municipalities by only 5.8 per cent since 1957, but total municipal expenditures had expanded threefold. This was "a clever divisive manoeuvre which pits the taxpayer against the municipality."

Mediation Report Today

OTTAWA (CP) — Union leaders representing electronic technicians on strike at government airports awaited receipt of a mediator's proposed settlement today to start an immediate vote of the 2,200 members.

The unusual decision to canvass the membership immediately on receipt of the mediator's proposal came after walkouts by some of the union's designated personnel — those forbidden by law to walk off their jobs in the interest of public safety.

The package put together by mediator Gordon Simmons remained a secret Friday as the industrial relations expert from Queen's University talked into the night with representatives of the government's treasury board, the body bargaining with the International Brotherhood of Electrical Workers.

Simmons told IBEW representatives that he hoped to be able to put his proposals before them sometime today, but could not say whether this would be morning or afternoon.

PROMISES ACTION

William Andreeff, president of IBEW Local 2228, said the mediator's package would be presented as quickly as possible to the full membership, without any recommendation for or against adoption by the leadership.

"We'll not pull our men off the street until we've got an agreement," he added.

Any package would have to be acceptable to treasury board before there could be hope of the strike, which hinges mainly on salary demands, being settleed, Andreeff said. But the mediator's proposals would be sent out for a vote by the IBEW membership "no matter what the other side says."

TAX TIPS MONDAY

Puzzled, confused filling out your 1971 income tax returns?

Don't be ... there is help on the way.

Starting Monday in the Times answers to the most-asked questions put to the Department of National Revenue, will be featured daily.

"Tax Tips for You" is prepared by the taxation office and readers wishing further information may contact the Victoria office information service on Vancouver Street, at 388-3551.

New Islands To Appear Off Coast

DARTMOUTH, N.S. (CP) — British Columbians can expect two new islands of their coast, but it won't be for a million years or so.

That's the word from a team of scientists who recently surveyed the sea bottom in the northeastern Pacific Ocean.

The scientists from the United States, Canada and Japan, who spent five months off the Pacific Coast, announced Sunday that two well-known seamounts —Cobb and Bear—may eventually rise above the surface and become islands.

The survey also found sediment deposits off the coasts of Washington and Oregon that suggest the presence of oil.

The expedition was conducted by the U.S. commerce department's national oceanic and atmospheric administration in co-operation with two Canadian and three Japanese geo-physicists.

The two Canadians were Dr. S. P. Srivastava and Ron Macnab of Bedford Institute here.

Douglas Elvers of Leesburg, Va., the project's chief scientists, said the team found a trench filled with sediment, mainly sand and silt, more than a mile thick.

The trench lies at the base of the continential slope off the coasts of Washington and Oregon, more than 1½ miles below the surface of the sea.

Mr. Elvers said in Washington the two seamounts may eventually rise above the sea either through volcanic growth "or general uplift of the rises."

Limit Urged On St. Joe's

By DON VIPOND
Times Staff

A confidential study prepared by a provincial agency suggests St. Joseph's Hospital be limited to 500 beds.

At the same time the study ignores about four acres of land being purchased for expansion alongside the hospital for $900,000.

The report was prepared by a team from the B.C. Hospital Insurance Service at the request of a committee of advisors to the Capital regional hospital board.

Intended as a survey of obsolete beds at the hospital as a preliminary to planning renovations and expansion, the study suggests "capping" the hospital at about 500 beds basically on the present site.

General planning in recent years had proposed St. Joseph's grow from 430 beds to about 620 and Royal Jubilee from 533 to about 650.

500 LIMIT

The study sees limiting St. Joseph's to about 500 beds involving a good deal more than adding 70 beds. Major renovations would replace the hospital's ancient X wing with a new five-storey structure and a floor would be added to certain four-storey sections.

One "package" outlined for updating the hospital would cost about $6.5 million and another would cost almost $17.5 million.

But the study says nothing about the land alongside, which is finally being bought to allow expansion after almost three years of bickering between the city of Victoria, provincial government, regional hospital board and the public society taking over the hospital.

Purchase of the approximately four acres, which includes Humboldt Street and part of the St. Ann's Academy grounds, is in the final stages of documentation. The cost is almost $900,000.

NECESSARY

The study by itself raises the question: is this land purchase necessary after all?

The paradoxical aspect to the current situation is that on one hand a study by a provincial agency ignores the land while on the other, the provincial government has indicated it will pay a 60 per cent share in the cost of the land acquisition.

Speculation is that the land will be used — to build extended care beds. The capital regional board has been having trouble negotiating the right price for a site off Helmcken Road near the Trans-Canada Highway where a 225-bed extended care hospital is proposed.

LIBERAL CHIEF QUITS IN ONTARIO

OTTAWA (CP) — Robert Nixon today announced his resignation as Ontario Liberal party leader, saying the last two provincial elections have shown that "my particular qualities do not precisely fill the bill."

Nixon made it official in a speech prepared for presentation to the Ontario party's annual convention at noon.

The 43-year-old farmer-teacher from St. George, Ont., said in the speech he will stay on until a new leader is chosen. No date has been set for a leadership convention.

Nixon, who won the leadership just prior to the 1967 provincial election, called on the party's executive board to establish a committee to make "definite plans for a leadership convention."

He said the arrangements should not interfere with the federal election, expected this year.

Contenders for the leadership are considered to be Vernon Singer, deputy party leader from Toronto, Donald Deacon, member of the legislature for York Centre, Philip Givens, former mayor of Toronto and legislature



ROBERT NIXON

member for Toronto York-Forest Hill, and Patrick Reid, legislature member for Rainy River.

James Bullbrook, Sarnia lawyer and outspoken Liberal front-bencher in the legislature, was also in the running but has indicated he will not seek the leadership.

Smoking Grass 'Not Harmful'

WASHINGTON (WD) — U.S. federal health officials told Congress Friday that their studies so far showed no unhealthy effects from the moderate use of marijuana by normal adults.

The experts even found that preliminary surveys showed that chronic users in Greece and Jamaica felt no ill effects from marijuana — a finding that surprised Dr. Robert Peterson, the U.S. national institue of mental heatlh expert who compiled the report.

But the 276-page NIMH report — issued under law in the name of U.S. Secretary of Health, Education and Welfare Elliot Richardson — did not give marijuana a completely clean bill of health.

Like alcohol and other mind bending drugs, marijuana adversely affects driving skills, including the ability to put on the brakes in a hurry. In addition, it can cause psychotic breakdowns in people who are already unstable and retard the emotional development of young teen-agers.

QUESTIONS REMAIN

Moreover, the effect of the heavy use of marijuana, over long periods of time is "one of the biggest question marks," said Dr. William Bunney, the new director of NIMH's division of narcotic addiction and drug abuse.

NIMH director Dr. Bertram Brown, said "the current state of scientific and medical evidence" does not justify making the use of marijuana legal.

"But," he added, "I have personally felt for a long time that the penalties for the use and possession of marijuana are much too severe and much out of keeping with knowledge about its harmfulness. I have been strongly in favor of decriminalization, but not for the total removal of penalties."

By "decriminalization," Brown said that he meant "penalties that do not jail people."

USE INCREASING

The HEW secretary's report said that marijuana use is widespread in the U.S. and, contrary to estimates made in last year's report, is on the increase. As many as 90 per cent of some groups of high school students have used marijuana. Peterson said that its use in some isolated cases

Continued on Page 2

BOTTLERS BACK OFF REFUNDS

VANCOUVER (CP) — Fifteen brands of empty soft drink cans will no longer be refunded at bottle depots in the province, William Barter, general manager of Pacific Reclamation Ltd., announced Friday.

Barter said the move is being taken because bottlers are withdrawing from the depot system.

A spokesman for one major bottler said his company was withdrawing from the system because proposed amendments to the Litter Act will force retailers to take back cans.

The brands affected by Friday's announcement are Coca-Cola, Fresca, Fanta, Tab, Sprite, Pepsi, Diet Pepsi, Mountain Dew, Schweppes, Orange Crush, Hires, Royal Crown, America Dry, 7-Up and Diet 7-Up.

INDEX

	Page
Births, Deaths	32
Books	32
Churches	21
Comics	45
Entertainment	14-16
Family Section	24-27
Finance	8-9
Prairies	31
Sports	18-19
Travel	28-29
TV, Radio	33

Pensioners May Soon Flock to Ghost Town

VANCOUVER (CP) — Three Vancouver brothers have purchased the abandoned mining town of Bralorne, 110 miles north of here, and plan to turn it into a residential community for people who can get along without full-time jobs.

Frank Whiting, a geological engineer and president of Marmot Enterprises Ltd., announced Friday he and his brothers bought the townsite from Bralorne Can-Fer Resources Ltd. for a price "somewhere in the $100,000-to-$200,000 range."

He said work will begin within 10 days on rehabilitating many of the 200 buildings in the 1,400-acre townsite, which was a going concern until last fall, when the gold mine closed. Population at one time approached 3,000.

"It would be low-cost housing for pensioners or people in similar financial situations," said Whiting, who created Marmot Enterprises for the purpose with his brothers, both of whom are in the construction business.

"They would be provided with part-time jobs in running the community, from repairing things to collecting garbage to maintaining the water to being the librarian."

Whiting said some of the larger buildings, such as the school and apartment blocks, could be used by educational or charitable groups as temporary headquarters for outdoor holidays.

"Bralorne is a complete town," he said. "It has all the general amenities of life, although a little bit old style and a little bit run-down."

An earlier plan by a group of young persons to buy the townsite and create a model community of craftsmen and environmentalists was abandoned last December when the Central Mortgage and Housing Corp. refused financial backing.

Whiting estimated Bralorne would have an eventual permanent population of about 500.

"It's going to cost $500,000 to $1 million to improve the water and sewer systems and do the other work," he said. "We are now in the process of acquiring investors."

He said his company is asking the provincial government for permission to subdivide the townsite so the lots can be sold to individuals.

"Some of the housing is worth $20,000, and some of it $2,000," he said.

He said he expected residents would be paid prevailing wages for their work in the community. Eventually, Bralorne could develop into a self-governing community with its own elected council.

Victoria Times
SATURDAY, FEB. 12, 1972 23
SECOND SECTION



—Photo by John McKay

Mayor Pollen and media cruise past bad and the not so bad

Good Housekeeping Can Help Save Shoreline, Pollen Says

By CLEMENT CHAPPLE
Times Staff

"All we want is intelligent shoreline housekeeping."

With this punchline to a colorful commentary on the condition of Victoria's Inner Harbor waterfront Friday, Mayor Peter Pollen was probably understating his intentions.

LITTLE NEED

But to reporters and photographers accompanying his water-taxi tour of the harbor there seemed little need for the familiar Pollen overemphasis.

Except for a few isolated patches, Pllen showed the waterfront to be a popular place to deposit junk and waste of all descriptions.

Along with Old. Ove Witt, parks chairman, Pollen's aim is to persuade the managers of the Inner Harbor's industries, by means of photographic evidence, that they should begin cleaning up their messes.

A favorable response will include paying money towards cleanup operations made necessary by the actions of several industries.

"Look at that," Pollen remarked, pointing to the oily shoreline, were a mass of tangled, rusting lumbering cable had been pushed half into the water. The site was part of the B.C. Forest Products plant at the upper end of the harbor.

Pollen then identified a burned out and broken down wooden hulk as another part of the BCFP operations.

Passing some isolated Arbutus trees fronting the Point Ellis House museum, the water taxi came upon a log boom where a jack-ladder was feeding logs into the BCFP mill.

That sight, Polle said, was the healthy variety of industrial waterfront.

While the mayor expressed surprise at seeing some improvements on the state of the waterfront since his last, private, tour a few weeks ago, other spots had worsened.

"Now that light blue wreck wasn't there three weeks ago," he said, indicating a small bay where a city sewer once emptied, now taking on the appearance of a junk car dump.

At the Ocean Cement site in Rock Bay, Pollen pointed out two small houses on trailers sitting at the waterfront foot of an unused city roadway. Without permission or explanaion, the houses had appeared two or three yeas ago, he said.

But the Ocean Cement shoreline itself was looking up, the mayor judged.

Indicating a barge stacked high with wood chips, Pollen explained that spilled chips over the years have killed plant life on the harbor bed.

NOISY RATS

One of the two green sheds that jut out from the Ocean Cement site at the foot of Humboldt was described by Pollen as a derelict. The city might find a way to tear it down before the deadline for removal of the whole factory comes in about 18 months, he said.

One of the neatest installations was the federal department of transport operation just north and west of the Johnson Street bridge.

One of the worst: the Victoria Machinery Depot at Ogden Point, the "frontispiece" of the harbor, said Pollen.

If a yachtsman moors his boat at the CPR docks in front of the legislative buildings, Pollen said, he can hear and see the rats that collect around the pilings at night.

"Big jobs like that," Pollen said, holding his hands 18 inches apart. About half of the outer dock is fenced off and condemned, and the pilings are largely rotted away.

One of the best ways of getting industry to cooperate, he said, was to open up parts of the harbor to the public.

In this way, the actions of industries "will be continually scrutinized," and encouraged to keep up a program of "intelligent housekeeping."

Bennett Slams Pollen In Hotline Talkfest

Victoria Mayor Peter Pollen is under attack again from Social Crediters; this time it was the boss himself.

Premier W. A. C. Bennett phoned CJVI hot-line host Joe Easingwood Friday morning to tee off on Pollen.

"He (Pollen) just gets elected in December, does nothing, makes a few cracks and criticisms at the provincial government and runs for a holiday in Honolulu," the premier said. "I wonder who's tired."

Immediately prior to the current legislature session Bennett vacationed in Southern California for approximately two weeks.

'ASK SKILLINGS'

When questioned by Easingwood the premier kept repeating this statement.

Earlier this week Pollen criticized Greater Victoria's four Socred MLAs — Waldo Skillings, John Tisdalle, Herb Bruch and William Chant — for having never done anything for the area in all the years they have been in office. Skillings retorted in the house Wednesday, calling Pollen a "pipsqueak."

When asked why Pollen had left the Socred Credit party, Bennett again said repeatedly: "You had better ask Mr. Skillings."

Do you think Pollen is a good man? the premier was asked.

"I only judge a person by what he does, and so far he has done nothing."

Asked about who chose Pollen to run as a Socred MLA in Oak Bay in 1968, Bennett replied: "I didn't nominate anybody . . . I don't select the candidates."

Obviously nettled, Bennett often stammered during his phone call.

Pressed about the lack of treatment centres in B.C. for treatment of young drug users, Bennett said "talk to Mr. Loffmark about it."

Easingwood then said he found it impossible to get hold of the health minister.

"He's on vac . . ." hesitated the premier before he went on to say "you got hold of the premier."

When it was suggested to him that his home-owner grants were discriminatory to tenants, esepcially elderly persons, Bennett replied. "Any tenant can go out and buy a home in B.C."

SOCRED POLICY

He said that Socred policy is trying to encourage renters to buy homes.

He claimed that with the home-owner grant "a thousand renters a month" are now buying homes in B.C.

An elderly woman later phoned in and asked Bennett about people who have bad health and therefore can't run a home.

"If they run a rented home, they can run a bought home," the premier replied.

"There is one thing about the premier of this province, though he may be criticized, he never makes a promise he doesn't keep," Bennett said.

Asked again about an interview: "I make no promises. I have only made one promise in my life and I made it to my wife."

MAN SAVES FAMILY IN MORNING FIRE

An early-morning fire today caused $8,000 damage to a house after a man evacuated his wife and three children.

The fire occurred at 3:35 a.m. at 1904 Davie St.

Fire department officials said Joac Moniz woke up to the smell of smoke coming from the room where his three children were sleeping. Moniz roused his wife and they got the children out of the house.

Officials said Moniz suffered minor burns on the hand and back.

Administration Costs Cited

A study committee set up by the Community Chest of Greater Victoria has urged it to take a close look at the administrative expenses of the agencies it supports.

The committee says the chest's directors should decide whether to continue financial backing of agencies whose budgets include "excessively large administrative and executive expenses, particularly when related to the total allotment made by the Community Chest."

At a press conference Thursday when the report was made public, vice-president W. H. Armstrong said such factors have always been taken into account when assessing agencies' budget requirements, and grants have been set accordingly.

Under questioning, however, he admitted that instances do arise where a significant slice of a particular allotment goes in salaries and other administrative expenses, and said he could understand public concern on this score.

But Armstrong pointed out that full-time professional staff employed by various agencies enable them to provide services which, in turn, generate a great deal of volunteer help.

Disputed Rate Blamed on Oak Bay

The municipality of Oak Bay itself requested a reassessment of a condominium building on Newport which resulted in other assessment increases which council had condemned as "discriminatory."

This fact came to light Friday at an Oak Bay court of revision when municipal assessor D. C. Wyatt was questioned by lawyer Douglas Gray.

Gray, representing his mother who owns one of the condominium suites at the Oak Bay Towers, 1400 Newport, asked Wyatt who had ordered the reassessment of the property.

Wyatt said he had written provincial assessment commissioner Percy Wright requesting the reassessment. Wright had replied Dec. 20, ordering that it be done.

At a recent council meeting, several of the condominium suite owners appeared before council, stating that the increases on assessments, some as high as 50 per cent or more, would result in their total taxes being increased by, in some cases, close to 200 per cent. These figures are based on the 1971 mill rate and do not allow for an increase in the mill rate.

Led by John H. F. Turner, who Friday made representations on behalf of himself and 31 other occupants of Oak Bay Towers, they asked that council write Wright, suggesting that the large increase be phased over a period of years.

Council agreed to ask the provincial assessment commissioner to ease the blow by phasing the increases over a period of years, agreeing with the owners that the big jumps were discriminatory.

NOTHING TO HIDE

Wright's reply was received by municipal administrator E. H. Hart Friday, who said he could not reveal the contents until all council members had had an opportunity to see them.

Wright, too, felt that it was up to Oak Bay council to release the information first although he said that his department had nothing to hide.

He agreed that it was Wyatt who had asked him to order a reassessment and he cited section 9-2 as his authority for ordering it.

"If there is an extreme discrepancy in assessments, obvious inequity, a reassessment can be ordered," he said.

At Friday's court of revision, Gray contended that the reassessment was "null and void" because it was not based on any changes in the physical characteristics of the land or properties.

Therefore, he said, any increases should be limited to the 10 per cent ceiling set for any one year in another section of the assessment Equalization Act.

Wright said Friday the 10 per cent ceiling could also be waived if a reassessment had been ordered.

At Friday's court of revision, Gray and others argued that a 1971 amendment to the Strata Titles Act had resulted in discrimination against condominium owners.

The amendment states that condominium suites be assessed as separate parcels of land and improvements. This ruling does not apply to other types of apartment buildings.

Wyatt told the court Friday that the reassessment was designed to bring the levies more in line with those on residences and the other two condominiums in Oak Bay, the Anchorage and the Uplands Gates.

The general assessment aimed for, he said, was 33.5 per cent of the market value, based on actual sales. He said that 1971 assessments for Oak Bay Towers' residents had averaged out at 22 per cent of actual sale prices.

The hearing was adjourned to 10 a.m. Wednesday, Feb. 23.

Difference Of a Word

In a Friday Times story headlined "Police Struggling In Attack On Crime" the word "not " was inadvertently dropped from one paragraph.

The paragraph read: The figures show that in 1971, more than 68 per cent of reported crime was cleared by police action, compared to 67 per cent in 1970.

It should have read: The figures show that in 1971, more than 68 per cent of reported crime was not cleared by police action, compared to 67 per cent in 1970.

. . . But Apathy Can Kill It

By HUMPHRY DAVY
Times Staff

As a load of fill rolled down the bank, the last remaining bit of one of Victoria's popular swimming areas was obliterated this week for all time.

"The end of White Beach in the Outer Harbor at the foot of St. Lawrence Street is a symbolic example of the gradual degradation of our natural environment," said Blayney Scott, a member of the Scientific Pollution and Environmental Control Society.

How long are we going to continue to place commercial use over people use," he added. "The destruction of the beach is an example of misplaced values."

White Beach, which is no more, formed part of a small cove situated between the Outer Wharf and the Victoria Machinery Depot property. The west point of the cove is occupied by the James Bay Anglers Association which operates a boat ramp.

No newcomer can visualize today how the beach once looked because Canadian National Railways, which obtained the foreshore rights, has filled in the areas to create more land for the storage of lumber.

But Scott recalls it was a clean, white sandy beach more than 100 yards long. In the 30's it was frequented by Victorians because the water was warm and sheltered from winds. There was a changing house and sufficient space for picnicking.

Erosion of the beach was gradual, he said. First the city selected the beach to run a sewage pipe out to sea. This resulted in a ban on swimming.

Alternate routes through commercial property were not considered.

"Then slowly, bit by bit through the 50's refuse and fill were dumped on the beach," he said. "Despite this children played on the beach."

The CNR completed the job with fill.

"White Beach may not have been any concern to people living in choice residential areas of Greater Victoria," said Scott. "But it was important to children of families in the lower income brackets.

"It is a symbolic example of disregard for land values, poor management and lack of planning," he said. "It's a dead loss now — too late to do anything."

Norman Taylor, president of the James Bay Anglers Association, said several years ago this association attempted to save the small bay.

"But the city was unwilling to spend the money," he said. "We had plans to build a breakwater out to sea which would have created a small basin."

Funds Sought for Centre

A door-to-door blitz to raise $600,000 for a recreation complex near Sidney will be launched on the Saanich Peninsula next Thursday.

Al Storey, spokesman for the Saanich Peninsula Agricultural and Recreational Association, says plans for an indoor pool have been added to the curling and skating rink complex proposed for three acres of department of transport land beside Victoria International Airport.

SPARA was formed about two years ago and has been trying to get the recreation project off the ground since then. About $10,000 has been raised and SPARA directors believe the time has come to go to the people.

The 50-metre pool proposed would make organized swim meets possible and the building would also house roller skating, lacrosse, boat shows and badminton in addition to ice skating and curling.

A mezzanine floor above the curling surface provides for lounge and catering facilities.

Storey says peninsula residents will save themselves tax dollars by supporting the project through buying debentures now rather than through a referendum later.

If the project was approved by referendum later it would cost homeowners $400 each, in comparison to $205 invested in debentures now, he said.

"The difference is that tax money is gone forever whereas debenture purchases yield six per cent per annum for 12 years."

Curtis 'Spread Too Thin'

Saanich Mayor Hugh Curtis' political rival at the last municipal election said today recent developments prove again Curtis "is spreading himself too thin."

A. W. (Bud) Mesher, auto dealer and open-line broadcaster, said B.C Hydro made clear two years ago it planned running a high voltage power line on towers beside Colquitz Creek.

He was referring to a recent letter from Curtis to Hydro chairman Gordon Shrum in which Curtis said the line with its 90-foot towers would destroy a green-space rehabilitation program along the creek.

"This is something a mayor, if he's paying attention to his job, should have known all about," said Mesher.

He had criticized Curtis before for the variety of roles he fills, including chairman of the Capital Regional Board and the same post with the Municipal Finance Authority in addition to his job with a local radio station.

Mesher said another example of Curtis being out of touch in the municipality where he is mayor is the current spat between him and senior administrators over alleged planning oversights to the main firehall addition.



arthur mayse

Why Not the Lottery With a Difference?

TODAY LET ME DROP some ifs on you.

If, for a few dollars, you could buy a government bond that paid four and a half per cent interest per annum . . .

And if you knew that a substantial portion of that interest would go into a government administered, conducted and policed lottery prize fund . . .

Further, if at any time you could cash in your bond at purchase price . . .

Finally, if the interest remaining after deduction of prize money and administrative costs went to B.C. hospitals as a contribution for specialized services and research . . .

Would you head for the nearest sales depot and buy such a bond?

I would, quick as a shot. So, I firmly believe, would enough Canadians and visitors to Canada to make the scheme a success on all counts.

In terms of our provincial reality as we find it, what I've laid out for you is mere wishful thinking. But in the United Kingdom, a lottery based on bond sales has been flourishing for years.

The U.K. purchaser who invests a pound sterling in one of these bonds looks on the plan as a useful means of saving to which is attached a chance at money prizes both great and small. (Winning number in the monthly draw fetches the lucky holder a tax-free £50,000. Top weekly draw ticket pays £25,000.)

I see no valid reason why we shouldn't put a variation of the U.K. premium savings bonds lottery to work in this province. It would not, of course, finance our hospitals, which would continue to depend for their bread-and-butter allotment on government grants from taxes.

But it would provide funds with which to enlarge their scope and effectiveness. In our own home town, the yield of a lottery-based on bond interest might go a long way toward meeting the annual cost of maintaining the open-heart unit which we lack and so badly need.

In this matter of lotteries, Premier Bennett's government has so far displayed a thumbs-down attitude. When Ernie LeCours (SC—Richmond) urged a lottery in recent House debate, the reponse was lethargic.

I think it's high time that the legislators who failed to react to the LeCours suggestion roused to an awareness of certain facts.

One is that a strictly-controlled government lottery of the sort I propose could prove a useful supplement to taxes in meeting specific hospital needs.

Another is that Canadians who prove their willingness to flirt with fortune by purchasing all manner of lottery tickets each year, would welcome a B.C.-tailored version of Britain's savings-cum-gamble scheme.

Also, since we do spend on lotteries, why not have a try at keeping some of the money at work in our province?

At this point, we might dip into a letter from E. F. (Beau) Tracey, 2411 Epworth Street, who sends along impressive lists of premium savings plan prize-winners printed in recent issues of London's Daily Telegraph.

"I suspect that most if not all of those sitting in the Legislature have at some time purchased a ticket for a turkey, car, boat, etc,." former Royal Marine Tracey declares. "And, let's say it — a ticket on a lottery in other provinces, or even in the Irish.

"Well, nothing could be fairer than the bond interest lottery operated by government in the United Kingdom, where the 'tickets' are sold in post offices and banks, and the draws are operated electronically. The investor in this draw doesn't even lose his money. It's there as long as he desires, and can be withdrawn any time."

Naturally, a B.C.-based scheme would have its limitations. Draws might be made only once or perhaps twice a year, and of necessity, the prizes would be fewer and smaller.

Even so, I think the notion's worth looking into.

This year, I'll no doubt buy a ticket or two on the Irish and indulge in several other chance-takings from which sponsors far removed from the domestic scene reap rich harvests.

As one who wouldn't mind having his cake and nibbling it too, I'd much sooner invest those bucks in a bond-supported lottery here at home.

Heath Under Fire

LONDON (UPI) — Britain's grimmest industrial crisis in 25 years inspired a howl of opposition criticism of Prime Minister Edward Heath and his government today.

Power cuts resulting from a five-week coal miners' strike blacked out 15 to 20 per cent of the country. Homes, stores, theatres and other public places were without heat.

Firms throughout the country laid off thousands of workers in anticipation of tighter government curbs next week. The full effect of the curbs could be a shutdown of half the nation's industry, throwing millions out of work.

Heath interrupted a weekend at his official country residence to return to London for crisis conferences with Home Secretary Reginald Maudling, Trade and Industry Secretary John Davies and Employment Secretary Robert Carr.



LEAP YEAR THEME for the annual symphony ball and smorgasbord is symbolized here by violinists Susan Phillips and Jackie Tarry serenading an overwhelmed Ron Comber. Ball next Friday at the Empress is under auspices of the Victoria Symphony women's committee. (Irving Strickland photo.)

. . . MINING

Continued from Page 1

only one-third as much as Ontario's.

Richter indicated the industry already pays enough taxes without having to be subjected to royalties proposed by the NDP.

In other remarks, he said the federal government has granted 221 petroleum and natural exploration gas permits off the B.C. coast, covering more than 14.96 million acres.

This, despite federal Environment Minister Jack Davis's announcement Ottawa will withdraw an exploration permit issued to Petrotar Development Ltd. in waters south of the Queen Charlotte Islands.

DOUBLE CLAIM

Richter said all B.C. permits were suspended July 28, 1970. At the time, the government said it suspended the permits because holders were not paying fees to B.C.

They were paying fees only to the federal government. Both jurisdictions claim rights to offshore minerals.

Richter suggested Ottawa allows oil exploration and drilling to continue to a great degree in eastern Canada but talks tough on pollution control on the west coast.

"One law for eastern Canada and another law for the west. Despite the facts I have just quoted, the federal government would have the people of British Columbia believe that they are opposed to offshore exploration and drilling."

He said federal drilling policy is creating "two distinct classes of Canadian provinces."

Musician Plays Sorrowful Tune

Lack of opportunity and high costs are making it difficult for Canadian musicians to produce recordings of their own work, a local musician said today.

Peter Marks, 33, of 2346 Sooke Road, said the music industry is too concerned with making money, instead of encouraging more production by Canadian artists. He said he and his group, the Marksmen, have not been able to produce locally a recording of their work because it would have cost them too much.

He said he was finally able to produce one record by doing most of the work himself. The cost came to between $800 and $900, he said, for 500 copies of the record. He has not made money on the record's sales.

Marks said if he were to follow the established practice of producing a record through the regular commercial channels, the cost would be likely run to about $700.

The first step, he said, is to either write or buy an original composition, since recording a song that has already been recorded is much more expensive than an original.

Musicians must be hired, and must be paid at the going rate for members of the Musicians Union, even if the group is made up of friends or relatives. For four or five musicians, the cost would be a minimum of about $540.

OTHER COSTS

Studio costs, including sound mixing and printing a mastertape, can run well over $200, Marks said, and a recording company hasn't even been approached yet.

The usual case, he said, is that the companies say the product is "not quite good enough" but that they will cut 1,000 copies at a cost of 50 cents each, totalling $500.

Provided sales are good, the 1,000 copies may go at $1 each, yielding a net loss of about $200.

Marks and his men play about four or five nights a week at club engagements in Victoria. He says "we do pretty well," but that the group has to work hard just to stay busy.

Another part of the problem, he said, is that some radio stations will play a recording by a Canadian group and will not announce the name of the group over the air.

The radio and television stations, he said, will not produce local shows for Canadian artists because they say they cannot afford it.

NOT SHORT

"I seriously think that Canada should take a look, a strong look, at what is really happening to Canadian talent. Canada is not short on songwriters and good professional entertainers," Marks said.

"I also think that Canadian talent would be on its way up if the record companies, recording studios, musicians union, etc. look more towards the talent end of rather than the money end."

He said more Canadian recording companies are starting up as a result of the Canadian content regulations for radio and television. These companies, he said, are taking advantage of the situation for higher profits.

Workers Willing; CBC Wary

VANCOUVER (CP) — Striking CBC technicians in Vancouver said Friday night they are ready to restore normal broadcast operations but that management is unwilling to compromise and continues its "lockout policy."

Management, however, claimed the union, a local of the National Association of Broadcast Employees and Technicians, will not give the necessary assurance that walkouts would not interrupt program production if the technicians returned to work.

The union and the CBC issued brief statements clarifying their points of view about the strike, now in its fourth day.

QUEEN PICNICS AT RIVER BANK

AYUDHYA (Reuter) — Queen Elizabeth went on a two-hour picnic pleasure cruise along the Chao Phya River through this ancient Thailand capital today.

Although the sun shone for the first time since her state visit began Thursday, the Queen was obviously less relaxed than during a visit to Bangkok University Friday.

High-powered police boats escorting the Queen's steamboat zoomed along the waterway as crowds on the banks cheered and beat drums. Officials blew whistles and shouted orders as they tried to bring order to the motley pursuing flotilla.

The steamer stopped near the bank for lunch as singing boatmen, women in green silk dresses with orange sashes or yellow with green sashes and men in blue or red, serenaded the Queen, Prince Philip and Princess Anne.

Afterwards, the British royal party drove back to Bangkok, 45 miles away.

. . . POT

Continued from Page 1

has spread to junior high and elementary school students.

Even with the increased use, scientists have found "little evidence that light to moderate use of cannabis (marijuana) has deleterious physical effects," the report stated.

Among the harmful effects from the heavy use of marijuana are a high frequency of bronchitis and asthma. But studies failed to find changes in the lung tissue of marijuana smokers that have been found in tobacco users.

In addition, studies have failed to turn up a higher incidence of abnormal chromosomes among marijuana users than the general population. But the government report warned women in the childbearing years against using any drug that has the potential of affecting chromosomes.

The report also found that marijuana, especially when smoked by inexperienced users, can cause minor depressions and panic reactions. It does not, however, trigger serious psychotic episodes in normal adults, although it can throw a borderline case over the edge.

Furthermore, studies in animals showed that it takes a gigantic dose of marijuana — up to 25 times greater than humans take — to kill.

The report stated that marijuana decreases pressure on the eye, "which may have therapeutic implications" in the treatment of glaucoma.

CANADIAN BOOK INDUSTRY GETS $1.7M OTTAWA BOOST

MONTREAL (CP) — Canada's struggling book industry will receive a $1.7 million boost from the federal government this year, State Secretary Gerard Pelletier announced Friday.

He outlined a six-point aid program to the annual meeting of federal cultural agencies, which include the CBC, Canada Council and Canadian Radio-Television Commission, and said the total money injection represents at least one-third of the Canadian book publishing total yearly turnover, excluding textbooks.

Mr. Pelletier said the program is "only a beginning" but necessary "because of the urgent nature of the difficulties being faced by the Canadian publishers."

WOULD DOUBLE OUTPUT

It would double production Canadian books, not counting school textbooks, in five years.

The program includes:

—$500,000 increase to $1 million a year in direct grants from the Canada Council to publishers to permit publication of more quality Canadian works;

—$500,000 for the purchase of Canadian books for free distribution in Canada and abroad;

—$500,000 to aid the export of Canadian books, with $400,000 earmarked for establishing distribution centres in the United States, Britain and Europe and $100,000 for Canadian participation at book fairs and exhibitions;

—$215,000 in Canada Council grants, up from $115,000 in 1971-72, for translation of Canadian works "to encourage exchanges between the two main linguistic communities of Canada";

—Publication by private companies of "unofficial works on the government's behalf" for sale on the regular book market;

—Creation of a standing committee on publishing to work out an over-all policy of co-ordination.

Reaction from book publishers was warm.

"The government has taken an important step in recognizing that book publishing plays a major role in our cultural survival," said Peter Martin, head of Peter Martin Associates of Toronto.

W. H. Clarke of Clarke-Irwin Ltd., Toronto, said he is very pleased with the aid.

"I don't see this as the start of a perpetual subsidy. These measures, with those of the province of Ontario, make it possible to stimulate and create a Canadian body of literature."

Jacques Hebert of Montreal, president of Les Editions du Jour, said the program outlined by Mr. Pelletier is a start in elaborating a policy about publishing.

"These measures are just the beginning of a deeper concern for publishing, a recognition that it is not just a business but an instrument of culture."

Mr. Pelletier said in an interview after his speech that his department had received requests from 400-500 libraries so small they cannot buy books. "Now we will be able to do something to help them."

In his address, he said the measures were necessary "because Canadian publishing houses are finding it difficult to survive."

Rape Charge Remanded

A Saanich man was charged with rape in Victoria provincial court today and was remanded for 30 days to Riverview mental hospital for psychiatric examination.

David K. Henderson, 25, of 2594 Penrhyn, was accused of having unlawful sexual intercourse with a woman Tuesday.

Medical testimony in court today indicated Henderson suffers from schizophrenic tendencies.

He was remanded until March 10.

the weather

The occasional spot of snow occurred with rain early this morning at Vancouver and with the strong upper flow to continue, the disturbance will carry inland. A weak ridge of high pressure will build into the province for Sunday giving some sunshine to most areas.

DOMINION PUBLIC WEATHER OFFICE
5 A.M. FORECASTS
Valid Until Midnight Sunday

Greater Victoria: Gale warning continued for Juan de Fuca Strait. Today and tonight, periods of rain. Sunday, sunny with cloudy periods. Brisk winds from southwest in the morning. Highs both days mid 40s. Lows tonight mid 30s.

Lower Mainland, East Vancouver Island: Gale warning continued for adjacent waters. Periods of rain today and tonight. Mild, windy. Highs both days mid 40s.

North and West Vancouver Island: Gale warning continued for adjacent waters. Today and tonight, periods of rain mixed with snow. Sunday, mostly cloudy. Highs both days low 40s. Lows tonight high 30s.

TEMPERATURES YESTERDAY

	Max.	Min.	Precip.
Victoria	46	39	.02
Normal	45	36	—

ONE YEAR AGO			
Victoria	48	44	.04
ACROSS THE CONTINENT			
Thunder Bay	26	3	trace
Kenora	19	11	—
Winnipeg	32	13	.02
Brandon	32	10	—
Regina	28	9	—
Saskatoon	28	8	—
Prince Albert	27	17	.04
N. Battleford	22	8	—
Swift Current	38	17	—
Medicine Hat	40	24	trace
Lethbridge	41	23	—
Calgary	43	15	—
Edmonton	34	7	—
Penticton	33	26	—
Cranbrook	41	24	—
Castlegar	37	27	.04
Vancouver	46	34	.11
New Westminster	48	34	.31
Prince Rupert	41	33	.58
Prince George	38	21	.01
Nanaimo	49	31	.14
Kamloops	36	17	.01
Revelstoke	36	29	.03
Fort Nelson	10	—12	.02
Peace River	34	— 5	—
Whitehorse	8	1	.02
Fort St. John	34	— 2	—
Seattle	46	40	.03
Halifax	32	12	—
Montreal	18	8	—
Ottawa	20	8	—
Toronto	23	11	—
North Bay	21	15	—
Churchill	—6	—18	—
The Pas	31	9	—

U.S. Temperatures: Anchorage 18, —1; Detroit 26, 24; Las Vegas 59, 28; New York 33, 26; Phoenix 72, 40; Washington 42, 25; Los Angeles 79, 54; San Francisco 63, 52; Honolulu 79, 69; Miami 77, 66; Seattle 46, 40.

World Temperatures: Rome 46, 34; London 41, 46; Berlin 36, 45; Amsterdam 39, 49; Madrid 46, 54; Moscow 21, 25; Stockholm 30, 34; Tokyo 36, 48.

CITY'S WEATHER RECORD

Sunshine, February	41.8 hrs.
Last February	45.3 hrs.
Normal (30 years)	31.6 hrs.
Sunshine, 1972	103.3 hrs.
Last Year	104.2 hrs.
Normal (30 years)	101.6 hrs.
Precipitation, February	.54 ins.
Last February	1.01 ins.
Normal (30 years)	1.29 ins.
Precipitation, 1972	5.91 ins.
Last Year	5.64 ins.
Normal (30 years)	5.67 ins.

Sunrise, Sunset Sunday (Pacific Standard Time)
Sunrise 07:26 Sunset 17:30

TIDES AT VICTORIA HARBOUR

	Time	Ht.	Time	Ht.	Time	Ht.	Time	Ht.
	H.M.	Ft.	H.M.	Ft.	H.M.	Ft.	H.M.	Ft.
11	09.20	9.1	19.15	1.8				
12	04.50	8.3	06.10	8.3	10.45	9.2	19.50	1.6
13	05.35	8.1	07.00	8.1	11.50	9.1	20.25	1.5
14	05.40	8.0	08.10	7.6	13.15	9.0	21.00	1.7
15	04.45	8.0	09.00	6.9	14.15	8.7	21.35	2.2
16	04.30	8.2	16.00	6.0	15.30	8.2	22.10	2.9

TIDES AT FULFORD HARBOUR

	Time	Ht.	Time	Ht.	Time	Ht.	Time	Ht.
	H.M.	Ft.	H.M.	Ft.	H.M.	Ft.	H.M.	Ft.
11	05.15	10.8	09.05	10.1	11.50	10.2	20.35	2.1
12	05.20	10.8	09.35	9.9	13.05	10.2	21.15	1.7
13	05.40	10.9	10.10	9.4	14.10	10.2	21.55	1.6
14	05.55	10.9	10.45	8.7	15.10	10.0	22.30	1.8
15	06.10	10.9	11.20	7.7	16.15	9.8	23.10	2.4
16	06.25	11.0	12.10	6.6	17.40	9.4	23.45	3.3

YAMAHA ORGANS AND PIANOS
Are World Famous
707 Fort St.
Phone 384 9131

OPEN TODAY



Even Elephants Can't Remember All The Changes in the

INCOME TAX

If pachyderms have problems, how about people? The easy answer—take your return to BLOCK. Our system of checking every return means you will receive every legitimate deduction. Come in today.

COMPLETE RETURNS $5 up

LIFE

GUARANTEE
We guarantee accurate preparation of every tax return. If we make any errors that cost you any penalty or interest, we will pay the penalty or interest.

H&R BLOCK LTD.

Canada's Largest Tax Service With Over 6,000 Offices in North America.

SAANICH— 98 Burnside Rd. W.
NANAIMO— 89 Victoria Cresc.
PORT ALBERNI— 317 Argyle St.
CAMPBELL RIVER— 1891 N. Island Hwy.
OTHER OFFICES AT DUNCAN
WEEKDAYS 9 a.m. - 9 p.m. SATURDAY 9 - 5
NO APPOINTMENT NECESSARY

STOCK REDUCTION
SALE
Quality Clothing at Great Savings!
JOHN McMASTER
Men's and Ladies' Clothing Ltd.
1012 FORT ST. 384-4712

NO MONEY
TILL APRIL
HONDA
NEXT RED LION
PEARSON

Are you beginning to think this way about funerals?

☐ I think many people buying a funeral end up paying far more than originally planned, possibly because they are emotionally bewildered at the time.

☐ Money spent on elaborate funerals would be better spent among the living.

☐ I want my funeral, including cremation or burial, to cost under $300.

☐ I think embalming, for purposes of displaying the body, is an unnecessary indignity.

☐ I am repelled by putting a body on display with the face made up to look "natural".

☐ I favour a closed coffin, a private cremation or burial, with perhaps a memorial service after, for friends and relatives.

☐ I feel strongly enough about these matters that I would like to support an organization dedicated to promoting simpler, less costly, more dignified funeral practices.

☐ I would like to receive a simple plan which lets me record my wishes in privacy, so that they may be filed with a non-profit organization I know will carry out my wishes after death. This also saves my next-of-kin from making these difficult decisions under emotional stress.

If you feel this way you are not alone. Over 60,000 people now belong to the Memorial Society of B.C. If you move, your membership can be easily transferred to other societies throughout North America at little or no cost.

LIFETIME MEMBERSHIPS:
$5 for individuals $10 for families

Last year the Society's undertaker held 2,018 services for members, at an average, all-inclusive cost of $229.83.

Please phone or write for folder today.
Phone: 385-5214 (24 hours)
MEMORIAL SOCIETY OF B.C.
727 Johnson, Room 101 (Office hrs: 10 am - 2 pm)

The Carlton-Texaco Cleanup

TEXACO

a $3.00 gasoline purchase gets you a FREE

carlton's cleaning carousel

COUPON WORTH 50c ON YOUR NEXT ORDER OF DRY-CLEANING
(Minimum Order of $1.00)
Redeemable at any of the Following
Carlton's Cleaning Carousels
Shelbourne Plaza
Hillside Mall
Town & Country Shopping Centre

Offer Good from February 5th through February 27th
(Not acceptable on sale items)

Participating Texaco Retailers Are:

ARENA TEXACO, 1555 Blanshard
BRENTWOOD BAY TEXACO, 7226 West Saanich Rd.
CADBORO BAY MOTORS, 3840 Cadboro Bay Rd.
CASTLE SERVICE, 1103 Goldstream Ave.
CENTRAL TEXACO, 3730 Douglas St.
COLWOOD PLAZA, 1917 Sooke Rd.
CORDOVA BAY TEXACO, 5229 Cordova Bay Rd.
CRAIGFLOWER SERVICE, 996 Gorge Rd. W.
GORGE ROAD TEXACO, 90 Gorge Rd. W.
GORGE VALE TEXACO, 955 Craigflower Rd.
GOVERNMENT TEXACO, 1725 Government St.
HUTCHESON MOTOR SERVICES, 1669 Fort St.
LAKE HILL TEXACO, 4008 Quadra St.
LESTER'S SERVICE LTD., 1151 Esquimalt Rd.
LONESTAR SERVICE, 2121 Douglas St.
McCREA MOTORS, 1595 Hillside Ave.
OAK BAY TEXACO, 1990 Oak Bay Ave.
PANDORA TEXACO, 880 Pandora Ave.
RICHMOND TEXACO, 2751 Richmond
ROBO CAR WASH, 754 Hillside Ave.
SEWARD'S TEXACO, 2230 Sooke Rd.
SHELBOURNE PLAZA TEXACO, 3869 Shelbourne St.
STUART'S SERVICE, 3106 Douglas St.
TRANS-CANADA TEXACO, 480 Burnside Rd.
WEST VICTORIA SERVICE, 760 Esquimalt Rd.